

Elvis Presley - Suspicious Minds

♩ = 113,000099

Drums

Melody

Guitar 2

Guitar 1

Bass

Back Vocal

Keyboard

♩ = 113,000099

Strings 2

♩ = 113,000099

Strings 1

4

Drums

Melody

Guitar 2

Guitar 1

Bass

Keyboard

6

Drums

Melody

Guitar 2

Guitar 1

Bass

Keyboard

8

Drums

Melody

Guitar 2

Guitar 1

Bass

Keyboard

10

Drums

Melody

Guitar 1

Bass

Keyboard

Strings 2

Strings 1

12

Drums
Melody
Guitar 1
Bass
Keyboard
Strings 2
Strings 1

14

Drums
Melody
Guitar 2
Guitar 1
Bass
Keyboard

16

Drums

Melody

Guitar 2

Guitar 1

Bass

Keyboard

18

Drums

Melody

Guitar 1

Bass

Keyboard

Strings 2

Strings 1

21

Drums

Melody

Guitar 1

Bass

Keyboard

Strings 2

Strings 1

24

Drums

Melody

Guitar 1

Bass

Keyboard

Strings 2

27

Drums

Melody

Guitar 2

Guitar 1

Bass

Keyboard

Strings 2

Strings 1

29

Drums

Melody

Guitar 2

Guitar 1

Bass

Keyboard

Strings 1

31

Drums

Melody

Guitar 2

Guitar 1

Bass

Keyboard

Strings 1

33

35

37

Drums

Melody

Guitar 2

Guitar 1

Bass

Back Vocal

Keyboard

39

Drums

Melody

Guitar 2

Guitar 1

Bass

Back Vocal

Keyboard

Strings 1

41

43

Drums

Melody

Guitar 1

Bass

Keyboard

Strings 2

Strings 1

46

Drums

Melody

Guitar 1

Bass

Keyboard

Strings 2

Strings 1

Musical score for tracks 49-54, featuring the following instruments and parts:

52

Drums

Melody

Guitar 2

Bass

Back Vocal

Strings 1

72,000031 = 69,000015

69,999985 = 67,999992

54

Drums

Melody

Guitar 2

Bass

Back Vocal

Strings 1

57

Drums

Melody

Guitar 2

Bass

Back Vocal

Strings 1

60

Drums

Melody

Guitar 2

Bass

Back Vocal

Strings 1

62 17

Drums

Melody

Guitar 2

Guitar 1

Bass

Back Vocal

Strings 2

Strings 1

$\text{♩} = 69,000015$ $\text{♩} = 72,000031$ $\text{♩} = 75,999969$ $\text{♩} = 79,999908$ $\text{♩} = 83,999847$ $\text{♩} = 87,999786$ $\text{♩} = 91,999725$ $\text{♩} = 95,999664$ $\text{♩} = 99,999603$ $\text{♩} = 103,999542$ $\text{♩} = 107,999481$ $\text{♩} = 111,999420$ $\text{♩} = 115,999359$ $\text{♩} = 119,999298$ $\text{♩} = 123,999237$ $\text{♩} = 127,999176$ $\text{♩} = 131,999115$ $\text{♩} = 135,999054$ $\text{♩} = 139,998993$ $\text{♩} = 143,998932$ $\text{♩} = 147,998871$ $\text{♩} = 151,998810$ $\text{♩} = 155,998749$ $\text{♩} = 159,998688$ $\text{♩} = 163,998627$ $\text{♩} = 167,998566$ $\text{♩} = 171,998505$ $\text{♩} = 175,998444$ $\text{♩} = 179,998383$ $\text{♩} = 183,998322$ $\text{♩} = 187,998261$ $\text{♩} = 191,998200$ $\text{♩} = 195,998139$ $\text{♩} = 199,998078$ $\text{♩} = 203,998017$ $\text{♩} = 207,997956$ $\text{♩} = 211,997895$ $\text{♩} = 215,997834$ $\text{♩} = 219,997773$ $\text{♩} = 223,997712$ $\text{♩} = 227,997651$ $\text{♩} = 231,997590$ $\text{♩} = 235,997529$ $\text{♩} = 239,997468$ $\text{♩} = 243,997407$ $\text{♩} = 247,997346$ $\text{♩} = 251,997285$ $\text{♩} = 255,997224$ $\text{♩} = 259,997163$ $\text{♩} = 263,997102$ $\text{♩} = 267,997041$ $\text{♩} = 271,996980$ $\text{♩} = 275,996919$ $\text{♩} = 279,996858$ $\text{♩} = 283,996797$ $\text{♩} = 287,996736$ $\text{♩} = 291,996675$ $\text{♩} = 295,996614$ $\text{♩} = 299,996553$ $\text{♩} = 303,996492$ $\text{♩} = 307,996431$ $\text{♩} = 311,996370$ $\text{♩} = 315,996309$ $\text{♩} = 319,996248$ $\text{♩} = 323,996187$ $\text{♩} = 327,996126$ $\text{♩} = 331,996065$ $\text{♩} = 335,996004$ $\text{♩} = 339,995943$ $\text{♩} = 343,995882$ $\text{♩} = 347,995821$ $\text{♩} = 351,995760$ $\text{♩} = 355,995699$ $\text{♩} = 359,995638$ $\text{♩} = 363,995577$ $\text{♩} = 367,995516$ $\text{♩} = 371,995455$ $\text{♩} = 375,995394$ $\text{♩} = 379,995333$ $\text{♩} = 383,995272$ $\text{♩} = 387,995211$ $\text{♩} = 391,995150$ $\text{♩} = 395,995089$ $\text{♩} = 399,995028$ $\text{♩} = 403,994967$ $\text{♩} = 407,994906$ $\text{♩} = 411,994845$ $\text{♩} = 415,994784$ $\text{♩} = 419,994723$ $\text{♩} = 423,994662$ $\text{♩} = 427,994601$ $\text{♩} = 431,994540$ $\text{♩} = 435,994479$ $\text{♩} = 439,994418$ $\text{♩} = 443,994357$ $\text{♩} = 447,994296$ $\text{♩} = 451,994235$ $\text{♩} = 455,994174$ $\text{♩} = 459,994113$ $\text{♩} = 463,994052$ $\text{♩} = 467,993991$ $\text{♩} = 471,993930$ $\text{♩} = 475,993869$ $\text{♩} = 479,993808$ $\text{♩} = 483,993747$ $\text{♩} = 487,993686$ $\text{♩} = 491,993625$ $\text{♩} = 495,993564$ $\text{♩} = 499,993503$ $\text{♩} = 503,993442$ $\text{♩} = 507,993381$ $\text{♩} = 511,993320$ $\text{♩} = 515,993259$ $\text{♩} = 519,993198$ $\text{♩} = 523,993137$ $\text{♩} = 527,993076$ $\text{♩} = 531,993015$ $\text{♩} = 535,992954$ $\text{♩} = 539,992893$ $\text{♩} = 543,992832$ $\text{♩} = 547,992771$ $\text{♩} = 551,992710$ $\text{♩} = 555,992649$ $\text{♩} = 559,992588$ $\text{♩} = 563,992527$ $\text{♩} = 567,992466$ $\text{♩} = 571,992405$ $\text{♩} = 575,992344$ $\text{♩} = 579,992283$ $\text{♩} = 583,992222$ $\text{♩} = 587,992161$ $\text{♩} = 591,992100$ $\text{♩} = 595,992039$ $\text{♩} = 599,991978$ $\text{♩} = 603,991917$ $\text{♩} = 607,991856$ $\text{♩} = 611,991795$ $\text{♩} = 615,991734$ $\text{♩} = 619,991673$ $\text{♩} = 623,991612$ $\text{♩} = 627,991551$ $\text{♩} = 631,991490$ $\text{♩} = 635,991429$ $\text{♩} = 639,991368$ $\text{♩} = 643,991307$ $\text{♩} = 647,991246$ $\text{♩} = 651,991185$ $\text{♩} = 655,991124$ $\text{♩} = 659,991063$ $\text{♩} = 663,991002$ $\text{♩} = 667,990941$ $\text{♩} = 671,990880$ $\text{♩} = 675,990819$ $\text{♩} = 679,990758$ $\text{♩} = 683,990697$ $\text{♩} = 687,990636$ $\text{♩} = 691,990575$ $\text{♩} = 695,990514$ $\text{♩} = 699,990453$ $\text{♩} = 703,990392$ $\text{♩} = 707,990331$ $\text{♩} = 711,990270$ $\text{♩} = 715,990209$ $\text{♩} = 719,990148$ $\text{♩} = 723,990087$ $\text{♩} = 727,990026$ $\text{♩} = 731,989965$ $\text{♩} = 735,989904$ $\text{♩} = 739,989843$ $\text{♩} = 743,989782$ $\text{♩} = 747,989721$ $\text{♩} = 751,989660$ $\text{♩} = 755,989599$ $\text{♩} = 759,989538$ $\text{♩} = 763,989477$ $\text{♩} = 767,989416$ $\text{♩} = 771,989355$ $\text{♩} = 775,989294$ $\text{♩} = 779,989233$ $\text{♩} = 783,989172$ $\text{♩} = 787,989111$ $\text{♩} = 791,989050$ $\text{♩} = 795,988989$ $\text{♩} = 799,988928$ $\text{♩} = 803,988867$ $\text{♩} = 807,988806$ $\text{♩} = 811,988745$ $\text{♩} = 815,988684$ $\text{♩} = 819,988623$ $\text{♩} = 823,988562$ $\text{♩} = 827,988501$ $\text{♩} = 831,988440$ $\text{♩} = 835,988379$ $\text{♩} = 839,988318$ $\text{♩} = 843,988257$ $\text{♩} = 847,988196$ $\text{♩} = 851,988135$ $\text{♩} = 855,988074$ $\text{♩} = 859,988013$ $\text{♩} = 863,987952$ $\text{♩} = 867,987891$ $\text{♩} = 871,987830$ $\text{♩} = 875,987769$ $\text{♩} = 879,987708$ $\text{♩} = 883,987647$ $\text{♩} = 887,987586$ $\text{♩} = 891,987525$ $\text{♩} = 895,987464$ $\text{♩} = 899,987403$ $\text{♩} = 903,987342$ $\text{♩} = 907,987281$ $\text{♩} = 911,987220$ $\text{♩} = 915,987159$ $\text{♩} = 919,987098$ $\text{♩} = 923,987037$ $\text{♩} = 927,986976$ $\text{♩} = 931,986915$ $\text{♩} = 935,986854$ $\text{♩} = 939,986793$ $\text{♩} = 943,986732$ $\text{♩} = 947,986671$ $\text{♩} = 951,986610$ $\text{♩} = 955,986549$ $\text{♩} = 959,986488$ $\text{♩} = 963,986427$ $\text{♩} = 967,986366$ $\text{♩} = 971,986305$ $\text{♩} = 975,986244$ $\text{♩} = 979,986183$ $\text{♩} = 983,986122$ $\text{♩} = 987,986061$ $\text{♩} = 991,986000$ $\text{♩} = 995,985939$ $\text{♩} = 999,985878$

64

Drums

Melody

Guitar 2

Guitar 1

Bass

Keyboard

Strings 1

65

Drums

Melody

Guitar 2

Guitar 1

Bass

Keyboard

Strings 1

66

Drums

Melody

Guitar 2

Guitar 1

Bass

Keyboard

Strings 1

67

Drums

Melody

Guitar 2

Guitar 1

Bass

Keyboard

Strings 1

3

68

Drums

Melody

Guitar 2

Guitar 1

Bass

Keyboard

Strings 1

3

69

Drums

Melody

Guitar 2

Guitar 1

Bass

Keyboard

Strings 1

70

Drums

Melody

Guitar 1

Bass

Keyboard

71

Drums

Guitar 2

Guitar 1

Bass

Keyboard

Strings 1

72

Drums

Melody

Guitar 2

Guitar 1

Bass

Keyboard

Strings 1

73

Drums

Melody

Guitar 2

Guitar 1

Bass

Keyboard

Strings 1

3

74

Drums

Melody

Guitar 2

Guitar 1

Bass

Keyboard

Strings 1

8

75

Drums

Melody

Guitar 2

Guitar 1

Bass

Keyboard

Strings 1

3

76

Drums

Melody

Guitar 2

Guitar 1

Bass

Keyboard

Strings 1

3

77

Drums

Melody

Guitar 2

Guitar 1

Bass

Keyboard

Strings 1

78

Drums

Melody

Guitar 1

Bass

Keyboard

79

Drums

Melody

Guitar 2

Guitar 1

Bass

Keyboard

Strings 1

80

Drums

Melody

Guitar 2

Guitar 1

Bass

Keyboard

Strings 1

81

Drums

Melody

Guitar 2

Guitar 1

Bass

Keyboard

Strings 1

82

Drums

Melody

Guitar 2

Guitar 1

Bass

Keyboard

Strings 1

83

Drums

Melody

Guitar 2

Guitar 1

Bass

Keyboard

Strings 1

84

Drums

Melody

Guitar 2

Guitar 1

Bass

Keyboard

Strings 1

85

Drums

Melody

Guitar 2

Guitar 1

Bass

Keyboard

Strings 1

86

Drums

Melody

Guitar 1

Bass

Keyboard

Strings 1

87

Drums

Guitar 2

Guitar 1

Bass

Keyboard

Strings 1

88

Drums

Melody

Guitar 2

Guitar 1

Bass

Keyboard

Strings 1

89

Drums

Melody

Guitar 2

Guitar 1

Bass

Keyboard

Strings 1

90

Drums

Melody

Guitar 2

Guitar 1

Bass

Keyboard

Strings 1

91

Drums

Melody

Guitar 2

Guitar 1

Bass

Keyboard

Strings 1

3

92

Drums

Melody

Guitar 2

Guitar 1

Bass

Keyboard

Strings 1

3

93

Drums

Melody

Guitar 2

Guitar 1

Bass

Keyboard

Strings 1

94

Drums

Melody

Guitar 2

Guitar 1

Bass

Keyboard

Strings 1

95

Drums

Melody

Guitar 2

%+

Guitar 1

Bass

Keyboard

Elvis Presley - Suspicious Minds

Drums

♩ = 113,000099

4/4

4

7

10

14

19

23

27

30

33

V.S.

37

42

46

49

52

7 7 2 9 0 0 0 8 5 1 6 9 0 0 0 0 1 5 2

55

58

61

♩ = 69

64

66

Drums

68

3

3

70

3

72

3

3

74

3

76

3

3

78

3

80

3

3

82

3

84

3

3

86

3

V.S.

4

Drums

88

90

92

94

Elvis Presley - Suspicious Minds

Melody

♩ = 113,000099

3

8

13

17

22

26

30

34

38

41

44

48

52

$\text{♩} = 72$

57

62

$\text{♩} = 69$

66

70

74

78

82

86

90

93

Elvis Presley - Suspicious Minds

Guitar 2

♩ = 113,000099

4

6

9

4

15

18

10

30

33

4

39

41

9

77

80

82

84

87

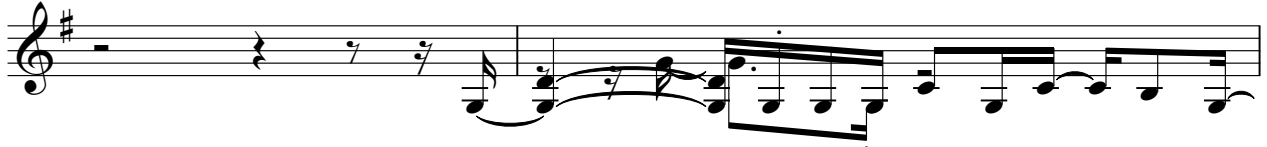

89

91

93

%+

Elvis Presley - Suspicious Minds

Guitar 1

♩ = 113,000099

4

6

8

10

12

14

16

18

23

V.S.

28

30

32

34

36

38

40

42

47

52

64

66

67

68

69

70

71

73

74

75

V.S.

76

77

78

79

81

82

83

84

85

86

87

89

90

91

92

93

94

Elvis Presley - Suspicious Minds

Bass

♩ = 113,000099

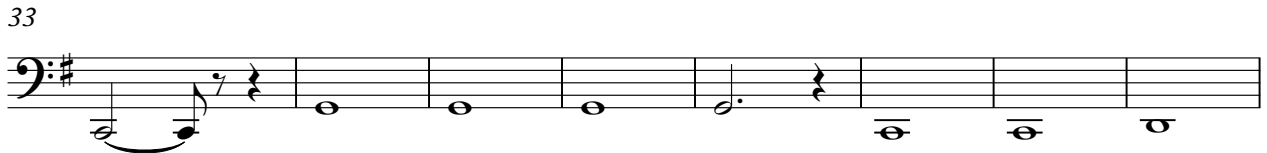
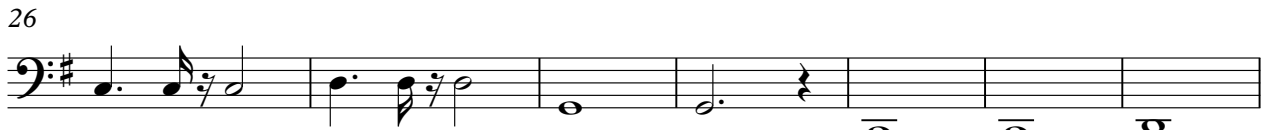

61

~~69 70 71 72 73 74 75 76 77 78 79 80 81 82 83 84 85 86 87 88 89 90 91 92 93 94 95 96 97 98 99 100~~ 6

65

68

71

74

77

80

83

86

89

92

Back Vocal

Elvis Presley - Suspicious Minds

♩ = 113,000099

35

41

9

54

59

33

Elvis Presley - Suspicious Minds

Keyboard

♩ = 113,000099

V.S.

Keyboard

50

10

64

67

70

74

77

81

84

88

91

93

Elvis Presley - Suspicious Minds

Strings 2

♩ = 113,000099

9 7

20

28

16

~~08631~~ ♩ = ~~69,69,0785099~~ ♩ = ~~69,069,0785099~~

51

10

63

32

Elvis Presley - Suspicious Minds

Strings 1

♩ = 113,000099

9

21

32

44

51

56

61

67

73

2

Strings 1

79

85

90

