

# Elvis Presley - Teddy Bear

♩ = 172,999908

5

B. Fl.

Cb. Fl.

Perc.

J. Gtr.

A. Bass

Solo

7

B. Fl.

Cb. Fl.

Perc.

J. Gtr.

A. Bass

Solo

9 3

Cb. Fl.

Perc.

J. Gtr.

A. Bass

Solo

11

B. Fl.

Cb. Fl.

Perc.

J. Gtr.

A. Bass

Solo

14

B. Fl.

Cb. Fl.

Perc.

J. Gtr.

A. Bass

Solo

16

B. Fl.

Cb. Fl.

Perc.

J. Gtr.

A. Bass

Solo

19

B. Fl.  
Cb. Fl.  
Perc.  
J. Gtr.  
A. Bass  
Solo

21

B. Fl.  
Cb. Fl.  
Perc.  
J. Gtr.  
A. Bass  
Solo

23

B. Fl.

Cb. Fl.

Perc.

J. Gtr.

A. Bass

Solo

25

B. Fl.

Cb. Fl.

Perc.

J. Gtr.

A. Bass

Solo

27

B. Fl.  
Cb. Fl.  
Perc.  
J. Gtr.  
A. Bass  
Solo

29

B. Fl.  
Cb. Fl.  
Perc.  
J. Gtr.  
A. Bass  
Solo

8

31

Cb. Fl.

Perc.

J. Gtr.

A. Bass

Solo

33

B. Fl.

Cb. Fl.

Perc.

J. Gtr.

A. Bass

Solo

36

B. Fl.

Cb. Fl.

Perc.

J. Gtr.

A. Bass

Solo

38

B. Fl.

Cb. Fl.

Perc.

J. Gtr.

A. Bass

Solo

40

B. Fl.

Cb. Fl.

Perc.

J. Gtr.

A. Bass

Solo

42

Cb. Fl.

Perc.

J. Gtr.

A. Bass

Solo

44

Cb. Fl.

Perc.

J. Gtr.

A. Bass

Solo

46

B. Fl.

Cb. Fl.

Perc.

J. Gtr.

A. Bass

Solo

49

B. Fl.

Cb. Fl.

Perc.

J. Gtr.

A. Bass

Solo

51

B. Fl.

Cb. Fl.

Perc.

J. Gtr.

A. Bass

Solo

53

B. Fl.  
Cb. Fl.  
Perc.  
J. Gtr.  
A. Bass  
Solo

55

B. Fl.  
Cb. Fl.  
Perc.  
J. Gtr.  
A. Bass  
Solo

57

B. Fl.

Cb. Fl.

Perc.

J. Gtr.

A. Bass

Solo

59

B. Fl.

Cb. Fl.

Perc.

J. Gtr.

A. Bass

Solo

61

B. Fl.  
Cb. Fl.  
Perc.  
J. Gtr.  
A. Bass  
Solo

63

B. Fl.  
Cb. Fl.  
Perc.  
J. Gtr.  
A. Bass  
Solo

16

65

Cb. Fl.

Perc.

J. Gtr.

A. Bass

Solo

67

B. Fl.

Cb. Fl.

Perc.

J. Gtr.

A. Bass

Solo

70

B. Fl.

Cb. Fl.

Perc.

J. Gtr.

A. Bass

Solo

72

B. Fl.

Perc.

J. Gtr.

A. Bass

Solo

75

B. Fl.

Perc.

J. Gtr.

A. Bass

Solo

77

B. Fl.

Cb. Fl.

J. Gtr.

A. Bass

Solo

Bass Flute

Elvis Presley - Teddy Bear

♩ = 172,999908

4

8

15

19

23

27

34

38

Bass Flute

46

50

54

58

62

69

73

77

Elvis Presley - Teddy Bear

Contrabass Flute

♩ = 172,999908

3

6

9

12

17

21

24

27

30

32

2

Contrabass Flute

36

39

42

45

49

53

57

61

64

67

Contrabass Flute

71

5

# Elvis Presley - Teddy Bear

## Percussion

♩ = 172,999908

4/4

1 2 3 4

6

5 6 7 8

10

9 10 11 12

15

13 14 15 16

19

17 18 19 20

23

21 22 23 24

28

25 26 27 28

32

29 30 31 32

37

33 34 35 36

41

37 38 39 40

V.S.

Percussion

45

50

54

58

63

67

72

75

♩ = 172,999908

3

8

12

17

21

26

32

2

3

3

3

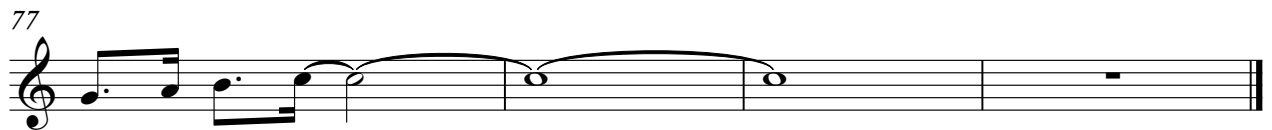
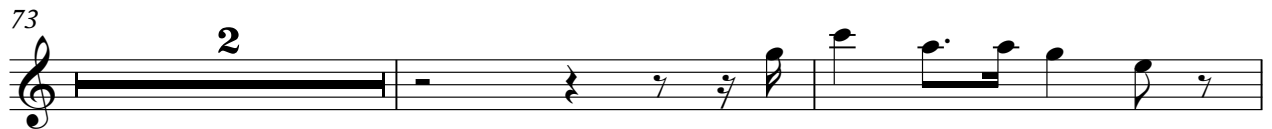
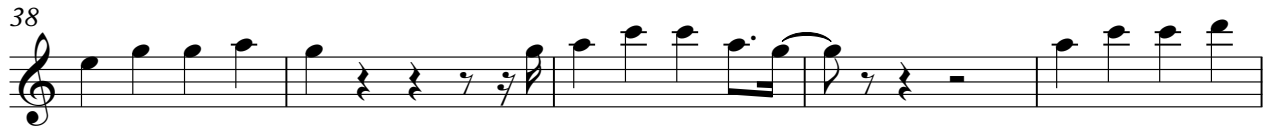

# Elvis Presley - Teddy Bear

Acoustic Bass

♩ = 172,999908

V.S.

54

59

65

71

75

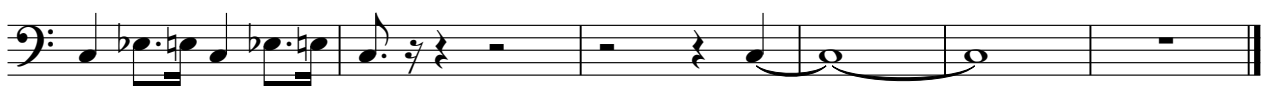

# Elvis Presley - Teddy Bear

Solo

♩ = 172,999908

V.S.

61

63

66

69

72

75
