

Emerson Lake And Palmer - Benny the Bouncer

♩ = 150,000000

Drums

Bass

Guitar

Right Hand

Left Hand

Vocal

♩ = 150,000000

4

Drums

Bass

Guitar

Right Hand

Left Hand

Vocal

6

Drums

Bass

Guitar

Right Hand

Left Hand

Vocal

8

Drums

Bass

Guitar

Right Hand

Left Hand

Vocal

10

Drums

Bass

Guitar

Right Hand

Left Hand

Vocal

13

Drums

Bass

Guitar

Right Hand

Left Hand

Vocal

15

Drums

Bass

Guitar

Right Hand

Left Hand

Vocal

17

Drums

Bass

Guitar

Right Hand

Left Hand

Vocal

20

Drums

Bass

Guitar

Right Hand

Left Hand

Vocal

22

Drums

Bass

Guitar

Right Hand

Left Hand

Vocal

25

Drums

Bass

Guitar

Right Hand

Left Hand

Vocal

27

30

33

Drums

Bass

Guitar

Right Hand

Left Hand

Vocal

35

Drums

Bass

Right Hand

Left Hand

37

Drums

Bass

Right Hand

Left Hand

39

Drums

Bass

Right Hand

Left Hand

41

Drums

Bass

Right Hand

Left Hand

44

Drums

Bass

Right Hand

Left Hand

47

Drums

Bass

Right Hand

Left Hand

49

Drums

Bass

Right Hand

Left Hand

51

Drums

Bass

Right Hand

Left Hand

53

Drums

Bass

Right Hand

Left Hand

55

Drums

Bass

Right Hand

Left Hand

57

Drums

Bass

Guitar

Right Hand

Left Hand

Vocal

60

Drums

Bass

Guitar

Right Hand

Left Hand

Vocal

62

64

Drums

Bass

Guitar

Right Hand

Left Hand

Vocal

66

Drums

Bass

Guitar

Right Hand

Left Hand

Vocal

68

Drums

Bass

Guitar

Right Hand

Left Hand

Vocal

70

Drums

Bass

Guitar

Right Hand

Left Hand

Vocal

72

Drums

Bass

Bass line for measures 72 and 73. Measure 72 starts with a quarter rest, followed by eighth notes G2, F2, E2, D2. Measure 73 continues with eighth notes C2, B1, A1, G1.

Guitar

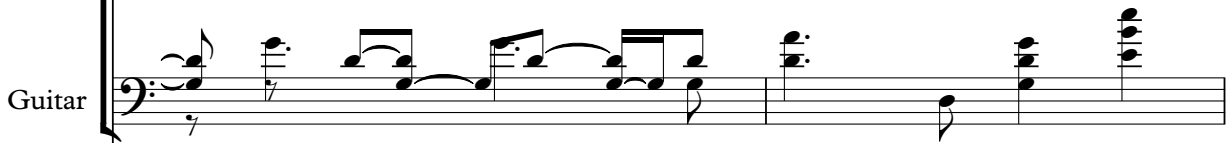

Right Hand

Right hand piano notation for measures 72 and 73. Measure 72 features a quarter rest, followed by eighth notes G2, F2, E2, D2. Measure 73 continues with eighth notes C2, B1, A1, G1.

Left Hand

Left hand piano notation for measures 72 and 73. Measure 72 features a quarter rest, followed by eighth notes G2, F2, E2, D2. Measure 73 continues with eighth notes C2, B1, A1, G1.

Vocal

74

Drums

Bass

Guitar

Right Hand

Left Hand

Vocal

76

Drums

Bass

Guitar

Right Hand

Left Hand

Vocal

79

Drums

Right Hand

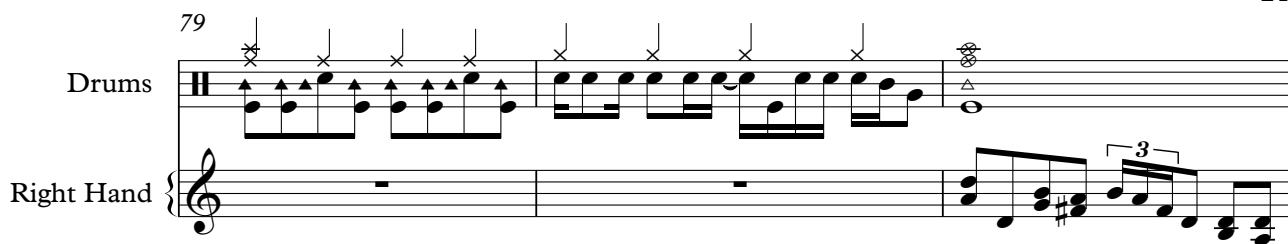

82

Drums

Right Hand

Left Hand

$\text{♩} = 190,000290$

85

Right Hand

Left Hand

Emerson Lake And Palmer - Benny the Bouncer

Drums

♩ = 150,000000

V.S.

39

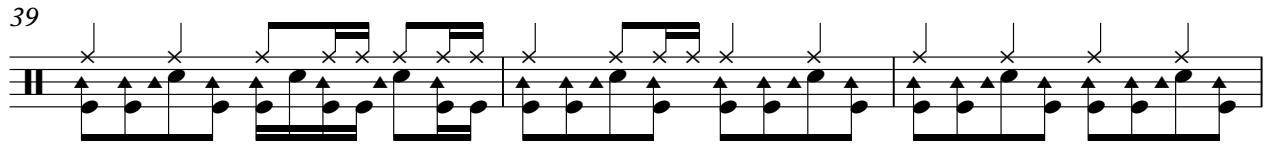

42

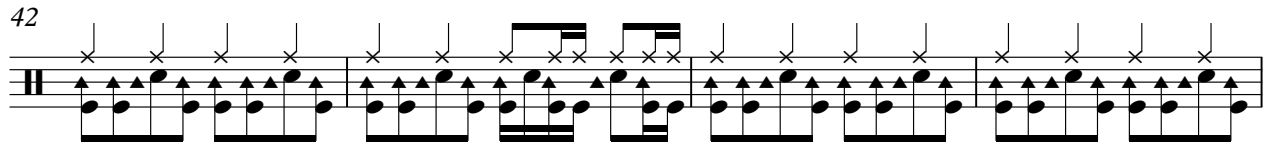

46

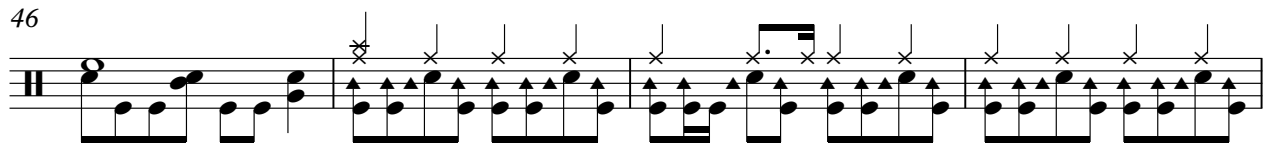

50

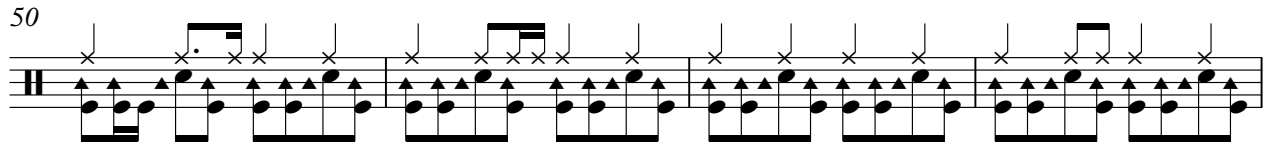

54

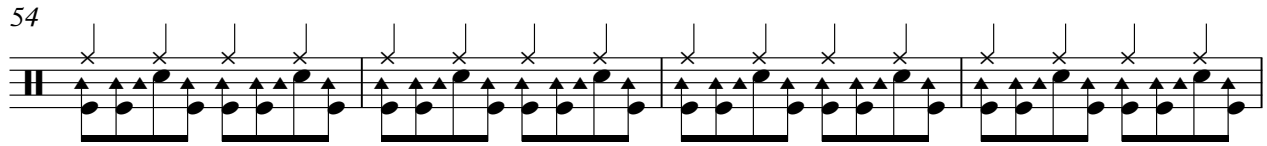

58

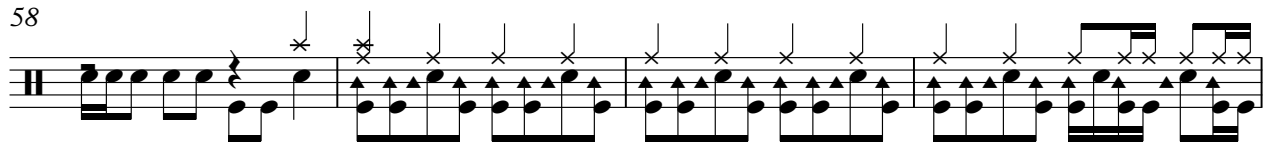

62

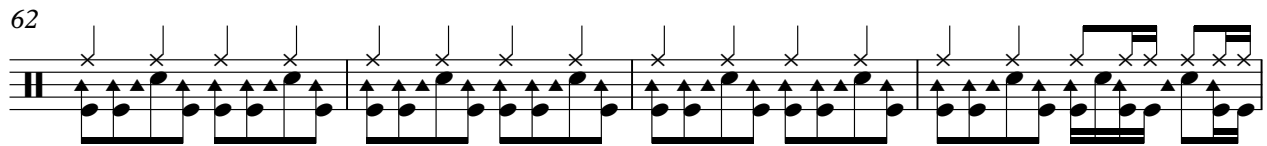

66

70

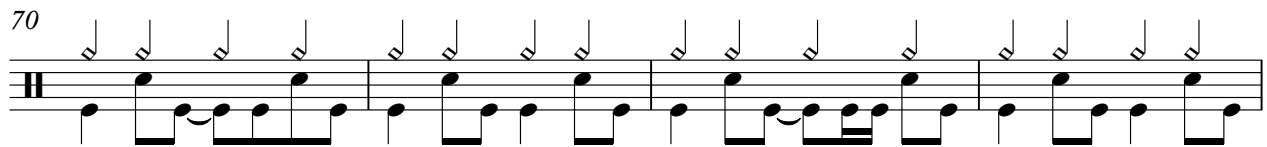

74

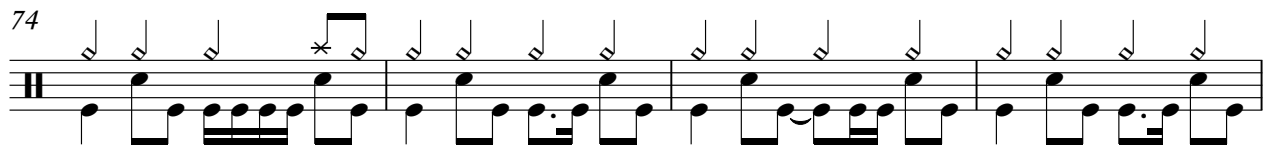

Drums

78

81

♩ = 190,000290

5

Emerson Lake And Palmer - Benny the Bouncer

Bass

♩ = 150,000000

2

6

9

12

15

18

22

25

28

31

V.S.

34

37

41

44

47

50

53

56

59

63

66

69

72

75

78

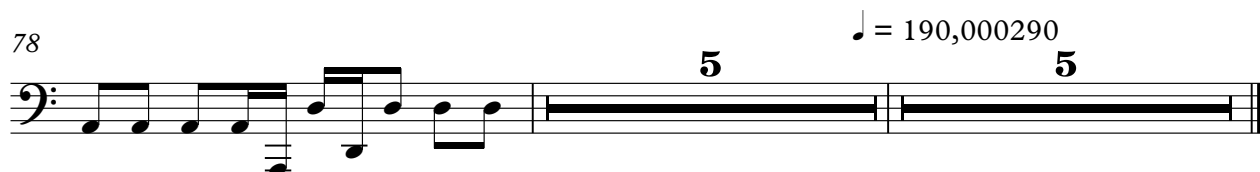

Emerson Lake And Palmer - Benny the Bouncer

Guitar

♩ = 150,000000
2

6
9
13
16
19
22
26
29
32

24

2

59 Guitar

62

65

68

71

74

77 ♩ = 190,000290

Emerson Lake And Palmer - Benny the Bouncer

Right Hand

♩ = 150,000000

5

9

13

17

21

V.S.

25

29

33

37

40

43

46

49

Right Hand

3

51

53

55

57

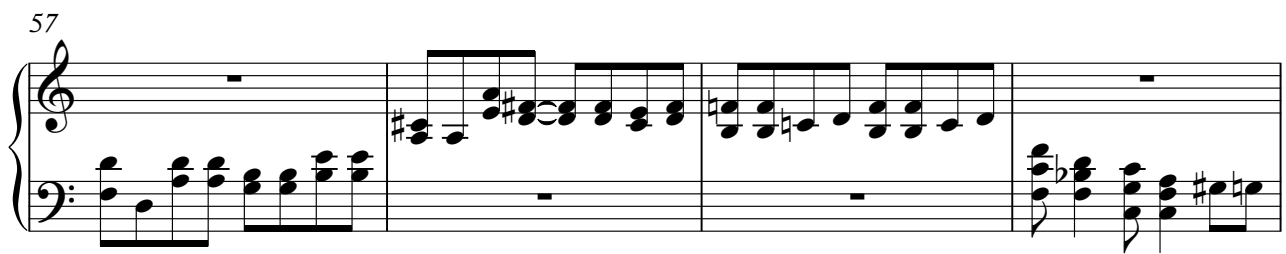

61

65

69

V.S.

73

77

82

$\text{♩} = 190,000290$

86

41

45

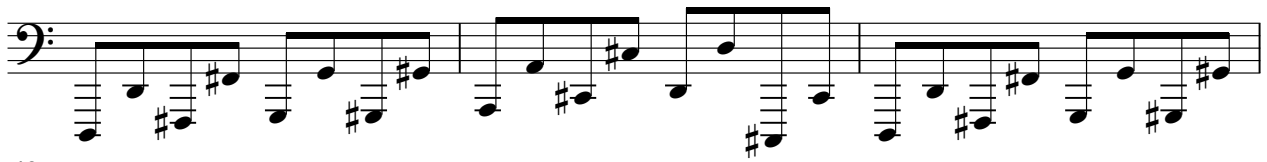

48

52

56

60

64

69

73

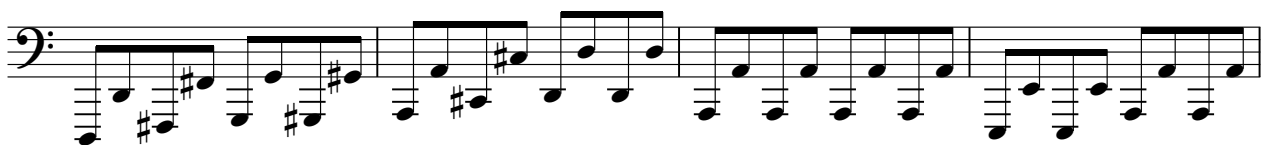

77

Vocal

Emerson Lake And Palmer - Benny the Bouncer

♩ = 150,000000

2

6

11

16

20

25

32

23

2

Vocal

58

63

68

72

76

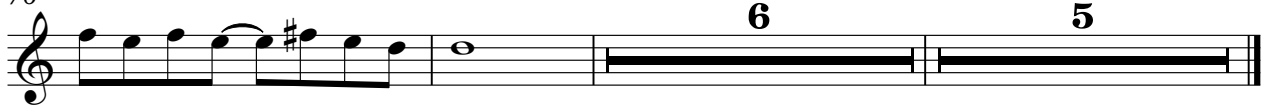

♩ = 190,000290

6

5