

Emerson Lake And Palmer - Jeremy Bender

♩ = 150,000000

6

12

Drums

Bass

Right Hand

Left Hand

Piano

Vocal

16

Drums

Bass

Right Hand

Left Hand

Piano

Vocal

21

Drums

Bass

Right Hand

Left Hand

Piano

Vocal

26

Drums

Bass

Right Hand

Left Hand

Piano

Vocal

30

Drums

Bass

Right Hand

Left Hand

Piano

Vocal

35

Drums

Bass

Right Hand

Left Hand

40

Drums

Bass

Right Hand

Left Hand

45

Drums

Bass

Right Hand

Left Hand

Piano

Vocal

50

Drums

Bass

Right Hand

Left Hand

Piano

Vocal

54

Drums

Bass

Bass

Right Hand

Left Hand

Piano

Vocal

59

Drums

Bass

Bass

Right Hand

Left Hand

62 $\text{♩} = 148$ ~~Drums~~ ~~Bass~~ ~~Bass~~ ~~Right Hand~~ ~~Left Hand~~ 7

Emerson Lake And Palmer - Jeremy Bender

Drums

♩ = 150,000000
7

11

15

19

23

27

31

35

39

43

V.S.

2

Drums

47

51

55

59

62

Bass

Emerson Lake And Palmer - Jeremy Bender

♩ = 150,000000

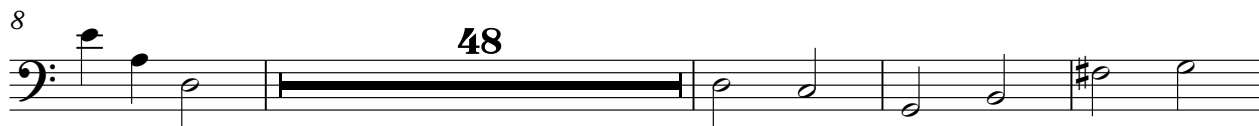

Emerson Lake And Palmer - Jeremy Bender

Bass

♩ = 150,000000

8

13

18

23

28

34

41

46

51

56

V.S.

2

Bass

61

61

Bass

Emerson Lake And Palmer - Jeremy Bender

Right Hand

♩ = 150,000000

5

9

13

17

22

V.S.

50

54

58

62

~~♩ = 148, 650, 900, 950, 990, 1030, 1070, 1110, 1150, 1190, 1230, 1270, 1310, 1350, 1390, 1430, 1470, 1510, 1550, 1590, 1630, 1670, 1710, 1750, 1790, 1830, 1870, 1910, 1950, 1990, 2030, 2070, 2110, 2150, 2190, 2230, 2270, 2310, 2350, 2390, 2430, 2470, 2510, 2550, 2590, 2630, 2670, 2710, 2750, 2790, 2830, 2870, 2910, 2950, 2990, 3030, 3070, 3110, 3150, 3190, 3230, 3270, 3310, 3350, 3390, 3430, 3470, 3510, 3550, 3590, 3630, 3670, 3710, 3750, 3790, 3830, 3870, 3910, 3950, 3990, 4030, 4070, 4110, 4150, 4190, 4230, 4270, 4310, 4350, 4390, 4430, 4470, 4510, 4550, 4590, 4630, 4670, 4710, 4750, 4790, 4830, 4870, 4910, 4950, 4990, 5030, 5070, 5110, 5150, 5190, 5230, 5270, 5310, 5350, 5390, 5430, 5470, 5510, 5550, 5590, 5630, 5670, 5710, 5750, 5790, 5830, 5870, 5910, 5950, 5990, 6030, 6070, 6110, 6150, 6190, 6230, 6270, 6310, 6350, 6390, 6430, 6470, 6510, 6550, 6590, 6630, 6670, 6710, 6750, 6790, 6830, 6870, 6910, 6950, 6990, 7030, 7070, 7110, 7150, 7190, 7230, 7270, 7310, 7350, 7390, 7430, 7470, 7510, 7550, 7590, 7630, 7670, 7710, 7750, 7790, 7830, 7870, 7910, 7950, 7990, 8030, 8070, 8110, 8150, 8190, 8230, 8270, 8310, 8350, 8390, 8430, 8470, 8510, 8550, 8590, 8630, 8670, 8710, 8750, 8790, 8830, 8870, 8910, 8950, 8990, 9030, 9070, 9110, 9150, 9190, 9230, 9270, 9310, 9350, 9390, 9430, 9470, 9510, 9550, 9590, 9630, 9670, 9710, 9750, 9790, 9830, 9870, 9910, 9950, 9990~~

Emerson Lake And Palmer - Jeremy Bender

Left Hand

♩ = 150,000000

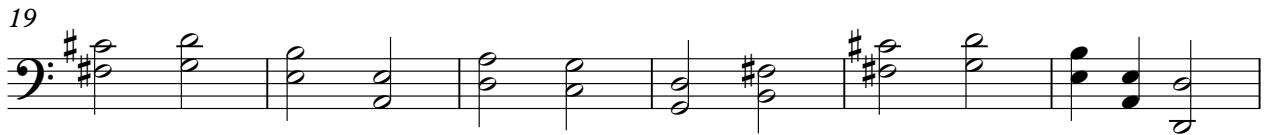

V.S.

Piano

Emerson Lake And Palmer - Jeremy Bender

♩ = 150,000000

8

8

12

16

8

8

27

31

16

16

49

53

56

Vocal

Emerson Lake And Palmer - Jeremy Bender

♩ = 150,000000

8

12

16

27

31

50

54

57

6

2

♩ = 150,000000