

Emerson Lake And Palmer - Lucky Man

♩ = 150,000000

Guitar 3
Guitar 2
Guitar 1

This block contains the first four measures of the guitar section. It features three staves: Guitar 3 (top), Guitar 2 (middle), and Guitar 1 (bottom). The music is in 6/4 time with a key signature of one sharp (F#). The tempo is marked as ♩ = 150,000000. The notation includes various chords, arpeggios, and melodic lines. A double bar line with two slanted lines is positioned to the left of the first measure.

4

Drums (Ralph Gatton)
Guitar 3
Guitar 2
Guitar 1
MIDI Guitar

This block contains measures 4 and 5. It includes staves for Drums (Ralph Gatton), Guitar 3, Guitar 2, Guitar 1, and MIDI Guitar. The drum part shows a steady rhythm. The guitar parts continue with complex textures. A double bar line with two slanted lines is positioned to the left of measure 4.

5

Drums (Ralph Gatton)
Guitar 3
Guitar 2
Guitar 1
MIDI Guitar

This block contains measures 5 and 6. It includes staves for Drums (Ralph Gatton), Guitar 3, Guitar 2, Guitar 1, and MIDI Guitar. The drum part continues with a consistent pattern. The guitar parts maintain their intricate sound. A double bar line with two slanted lines is positioned to the left of measure 5.

6

Drums (Ralph Gatton)
Guitar 3
Guitar 2
Guitar 1
MIDI Guitar
Vocal 1

This block contains measures 6 and 7. It includes staves for Drums (Ralph Gatton), Guitar 3, Guitar 2, Guitar 1, MIDI Guitar, and Vocal 1. The drum part features a series of accents marked with 'x' above the notes. The guitar parts continue their complex patterns. The vocal part begins with a single note. A double bar line with two slanted lines is positioned to the left of measure 6.

7

Drums (Ralph Gatton)

Guitar 3

Guitar 2

Guitar 1

MIDI Guitar

Vocal 1

8

Drums (Ralph Gatton)

Guitar 3

Guitar 2

Guitar 1

MIDI Guitar

Vocal 1

9

Drums (Ralph Gatton)

Guitar 3

Guitar 2

Guitar 1

MIDI Guitar

Vocal 1

10

Drums (Ralph Gatton)

Guitar 3

Guitar 2

Guitar 1

MIDI Guitar

Vocal 1

11

Drums (Ralph Gatton)

Guitar 3

Guitar 2

Guitar 1

MIDI Guitar

Vocal 1

12

Drums (Ralph Gatton)

Guitar 3

Guitar 2

Guitar 1

MIDI Guitar

Vocal 1

13

Drums (Ralph Gatton)

Guitar 3

Guitar 2

Guitar 1

MIDI Guitar

Vocal 1

15

Drums (Ralph Gatton)

Guitar 3

Guitar 2

Guitar 1

MIDI Guitar

Vocal 1

17

Drums (Ralph Gatton)

Guitar 3

Guitar 2

Guitar 1

MIDI Guitar

Vocal 1

Vocal 2

19

Drums (Ralph Gatton)

Guitar 3

Guitar 2

Guitar 1

MIDI Guitar

Vocal 1

Vocal 2

21

Drums (Ralph Gatton)

Guitar 3

Guitar 2

Guitar 1

MIDI Guitar

Bass

Extra Bass

Vocal 1

Bass (Ralph Gatton)

22

Drums (Ralph Gatton)

Guitar 3

Guitar 2

Guitar 1

MIDI Guitar

Bass

Extra Bass

Vocal 1

Bass (Ralph Gatton)

23

Drums (Ralph Gatton)

Guitar 3

Guitar 2

Guitar 1

MIDI Guitar

Bass

Extra Bass

Vocal 1

Bass (Ralph Gatton)

24

Drums (Ralph Gatton)

Guitar 3

Guitar 2

Guitar 1

MIDI Guitar

Bass

Extra Bass

Vocal 1

Bass (Ralph Gatton)

3

25

Drums (Ralph Gatton)

Guitar 3

Guitar 2

Guitar 1

MIDI Guitar

Bass

Extra Bass

Vocal 1

Bass (Ralph Gatton)

26

Drums (Ralph Gatton)

Guitar 3

Guitar 2

Guitar 1

MIDI Guitar

Bass

Extra Bass

Vocal 1

Bass (Ralph Gatton)

27

Drums (Ralph Gatton)

Guitar 3

Guitar 2

Guitar 1

MIDI Guitar

Bass

Extra Bass

Vocal 1

Bass (Ralph Gatton)

28

Drums (Ralph Gatton)

Guitar 3

Guitar 2

Guitar 1

MIDI Guitar

Bass

Extra Bass

Vocal 1

Bass (Ralph Gatton)

29

Drums (Ralph Gatton)

Guitar 3

Guitar 2

Guitar 1

MIDI Guitar

Bass

Extra Bass

Vocal 1

Bass (Ralph Gatton)

30

Drums (Ralph Gatton)

Guitar 3

Guitar 2

Guitar 1

MIDI Guitar

Bass

Extra Bass

Vocal 1

Vocal 2

Bass (Ralph Gatton)

32

Drums (Ralph Gatton)

Guitar 3

Guitar 2

Guitar 1

MIDI Guitar

Bass

Extra Bass

Vocal 1

Vocal 2

Bass (Ralph Gatton)

33

Drums (Ralph Gatton)

Guitar 3

Guitar 2

Guitar 1

MIDI Guitar

Bass

Extra Bass

Vocal 1

Vocal 2

Bass (Ralph Gatton)

35

Drums (Ralph Gatton)

Guitar 3

Guitar 2

Guitar 1

MIDI Guitar

Bass

Extra Bass

Vocal 1

Vocal 2

Bass (Ralph Gatton)

37

Drums (Ralph Gatton)

Guitar 3

Guitar 2

Guitar 1

MIDI Guitar

Bass

Extra Bass

Bass (Ralph Gatton)

38

Drums (Ralph Gatton)

Guitar 2

Guitar 1

Electric Guitar

MIDI Guitar

Bass

Extra Bass

Vocal 1

Vocal 2

Bass (Ralph Gatton)

39

Drums (Ralph Gatton)

Guitar 2

Guitar 1

Electric Guitar

MIDI Guitar

Bass

Extra Bass

Vocal 1

Vocal 2

Bass (Ralph Gatton)

40

Drums (Ralph Gatton)

Guitar 2

Guitar 1

Electric Guitar

MIDI Guitar

Bass

Extra Bass

Vocal 1

Vocal 2

Bass (Ralph Gatton)

41

Drums (Ralph Gatton)

Guitar 2

Guitar 1

Electric Guitar

MIDI Guitar

Bass

Extra Bass

Vocal 1

Vocal 2

Bass (Ralph Gatton)

42

Drums (Ralph Gatton)

Guitar 2

Guitar 1

Electric Guitar

MIDI Guitar

Bass

Extra Bass

Vocal 1

Vocal 2

Bass (Ralph Gatton)

43

Drums (Ralph Gatton)

Guitar 2

Guitar 1

Electric Guitar

MIDI Guitar

Bass

Extra Bass

Vocal 1

Vocal 2

Bass (Ralph Gatton)

This block contains the musical notation for measures 43 and 44. It features ten staves: Drums (Ralph Gatton), Guitar 2, Guitar 1, Electric Guitar, MIDI Guitar, Bass, Extra Bass, Vocal 1, Vocal 2, and Bass (Ralph Gatton). The notation includes various musical symbols such as notes, rests, and dynamic markings. A double bar line is present at the end of measure 44.

44

Drums (Ralph Gatton)

Guitar 2

Guitar 1

Electric Guitar

MIDI Guitar

Bass

Extra Bass

Vocal 1

Vocal 2

Bass (Ralph Gatton)

This block contains the musical notation for measures 44 and 45. It features ten staves: Drums (Ralph Gatton), Guitar 2, Guitar 1, Electric Guitar, MIDI Guitar, Bass, Extra Bass, Vocal 1, Vocal 2, and Bass (Ralph Gatton). The notation includes various musical symbols such as notes, rests, and dynamic markings. A double bar line is present at the end of measure 45.

45

Drums (Ralph Gatton)

Guitar 3

Guitar 2

Guitar 1

Electric Guitar

MIDI Guitar

Bass

Extra Bass

Vocal 1

Vocal 2

47

Drums (Ralph Gatton)

Guitar 3

Guitar 2

Guitar 1

Electric Guitar

MIDI Guitar

Bass

Extra Bass

Vocal 1

Vocal 2

Bass (Ralph Gatton)

48

Drums (Ralph Gatton)

Guitar 3

Guitar 2

Guitar 1

Electric Guitar

MIDI Guitar

Bass

Extra Bass

Vocal 1

Vocal 2

Bass (Ralph Gatton)

49

Drums (Ralph Gatton)

Guitar 3

Guitar 2

Guitar 1

Electric Guitar

MIDI Guitar

Bass

Extra Bass

Vocal 1

Vocal 2

Bass (Ralph Gatton)

51

Drums (Ralph Gatton)

Guitar 3

Guitar 2

Guitar 1

Electric Guitar

MIDI Guitar

Bass

Extra Bass

Vocal 1

Vocal 2

Bass (Ralph Gatton)

53

Drums (Ralph Gatton)

Guitar 3

Guitar 2

Guitar 1

MIDI Guitar

Bass

Extra Bass

Bass (Ralph Gatton)

54

Drums (Ralph Gatton)

Guitar 3

Guitar 2

Guitar 1

MIDI Guitar

Bass

Extra Bass

Vocal 1

Bass (Ralph Gatton)

55

Drums (Ralph Gatton)

Guitar 3

Guitar 2

Guitar 1

MIDI Guitar

Bass

Extra Bass

Vocal 1

Bass (Ralph Gatton)

56

Drums (Ralph Gatton)

Guitar 3

Guitar 2

Guitar 1

MIDI Guitar

Bass

Extra Bass

Vocal 1

Bass (Ralph Gatton)

57

Drums (Ralph Gatton)

Guitar 3

Guitar 2

Guitar 1

MIDI Guitar

Bass

Extra Bass

Vocal 1

Bass (Ralph Gatton)

58

Drums (Ralph Gatton)

Guitar 3

Guitar 2

Guitar 1

MIDI Guitar

Bass

Extra Bass

Vocal 1

Bass (Ralph Gatton)

59

Drums (Ralph Gatton)

Guitar 3

Guitar 2

Guitar 1

MIDI Guitar

Bass

Extra Bass

Vocal 1

Bass (Ralph Gatton)

60

Drums (Ralph Gattón)

Guitar 3

Guitar 2

Guitar 1

MIDI Guitar

Bass

Extra Bass

Vocal 1

Bass (Ralph Gattón)

61

Drums (Ralph Gattón)

Guitar 3

Guitar 2

Guitar 1

MIDI Guitar

Bass

Extra Bass

Vocal 1

Vocal 2

Bass (Ralph Gattón)

63

Drums (Ralph Gatton)

Guitar 3

Guitar 2

Guitar 1

MIDI Guitar

Bass

Extra Bass

Vocal 1

Vocal 2

Bass (Ralph Gatton)

65

Drums (Ralph Gatton)

Guitar 3

Guitar 2

Guitar 1

MIDI Guitar

Bass

Extra Bass

Vocal 1

Vocal 2

Bass (Ralph Gatton)

67

Drums (Ralph Gatton)

Guitar 3

Guitar 2

Guitar 1

MIDI Guitar

Bass

Extra Bass

Vocal 1

Vocal 2

Bass (Ralph Gatton)

69

Drums (Ralph Gatton)

Guitar 3

Guitar 2

Guitar 1

MIDI Guitar

Bass

Extra Bass

Bass (Ralph Gatton)

70

Drums (Ralph Gatton)

Guitar 3

Guitar 2

Guitar 1

MIDI Guitar

Vocal 1

Vocal 2

71

Drums (Ralph Gatton)

Guitar 3

Guitar 1

MIDI Guitar

Vocal 1

Vocal 2

72

Drums (Ralph Gatton)

Guitar 3

Guitar 1

MIDI Guitar

Vocal 1

Vocal 2

Bass (Ralph Gatton)

73

Drums (Ralph Gatton)

Guitar 3

Guitar 1

MIDI Guitar

Vocal 1

Vocal 2

Bass (Ralph Gatton)

74

Drums (Ralph Gatton)

Guitar 3

Guitar 1

MIDI Guitar

Vocal 1

Vocal 2

Bass (Ralph Gatton)

75

Drums (Ralph Gatton)

Guitar 3

Guitar 1

MIDI Guitar

Vocal 1

Vocal 2

Bass (Ralph Gatton)

76

Drums (Ralph Gatton)

Guitar 3

Guitar 1

MIDI Guitar

Vocal 2

Bass (Ralph Gatton)

77

Drums (Ralph Gatton)

Guitar 3

Guitar 2

Guitar 1

MIDI Guitar

Bass

Extra Bass

Moog

Vocal 1

Vocal 2

Bass (Ralph Gatton)

79

Drums (Ralph Gatton)

Guitar 3

Guitar 2

Guitar 1

MIDI Guitar

Bass

Extra Bass

Moog

Vocal 1

Vocal 2

Bass (Ralph Gatton)

81

Drums (Ralph Gatton)

Guitar 3

Guitar 2

Guitar 1

MIDI Guitar

Bass

Extra Bass

Moog

Vocal 1

Vocal 2

Bass (Ralph Gatton)

= 151,000000

= 151,000000

83

Drums (Ralph Gatton)

Guitar 3

Guitar 2

Guitar 1

MIDI Guitar

Bass

Extra Bass

Moog

Vocal 1

Vocal 2

Bass (Ralph Gatton)

85

Drums (Ralph Gatton)

Guitar 3

Guitar 2

Guitar 1

MIDI Guitar

Bass

Extra Bass

Moog

Bass (Ralph Gatton)

86 $\text{♩} = 152,999939$ $\text{♩} = 154,000153$

Drums (Ralph Gatton)

Guitar 3

Guitar 2

Guitar 1

MIDI Guitar

Bass

Extra Bass

Moog

Vocal 1

Vocal 2

$\text{♩} = 152,999939$ $\text{♩} = 154,000153$

Bass (Ralph Gatton)

88

Drums (Ralph Gatton)

Guitar 3

Guitar 2

Guitar 1

MIDI Guitar

Bass

Extra Bass

Moog

Vocal 1

Vocal 2

Bass (Ralph Gatton)

Drums (Ralph Gatton)

Guitar 3

Guitar 2

Guitar 1

MIDI Guitar

Bass

Extra Bass

Bass (Ralph Gatton)

Drums (Ralph Gatton)

Guitar 3

Guitar 2

Guitar 1

MIDI Guitar

Bass

Extra Bass

Moog

Vocal 1

Vocal 2

Bass (Ralph Gatton)

93

Drums (Ralph Gatton)

Guitar 3

Guitar 2

Guitar 1

MIDI Guitar

Bass

Extra Bass

Moog

Bass (Ralph Gatton)

94

Drums (Ralph Gatton)

Guitar 3

Guitar 2

Guitar 1

MIDI Guitar

Bass

Extra Bass

Moog

Vocal 1

Vocal 2

Bass (Ralph Gatton)

96

Drums (Ralph Gattón)

Guitar 3

Guitar 2

Guitar 1

MIDI Guitar

Bass

Extra Bass

Moog

Vocal 1

Vocal 2

Bass (Ralph Gattón)

98

Drums (Ralph Gattón)

Guitar 3

Guitar 2

Guitar 1

Bass

Extra Bass

Moog

Vocal 1

Vocal 2

Bass (Ralph Gattón)

101

Drums (Ralph Gattón)

Guitar 3

Guitar 2

Guitar 1

Bass

Extra Bass

Moog

Vocal 1

Vocal 2

Bass (Ralph Gattón)

103

Drums (Ralph Gattón)

Guitar 3

Guitar 2

Guitar 1

Bass

Extra Bass

Moog

Vocal 1

Vocal 2

Bass (Ralph Gattón)

106

Drums (Ralph Gatton)

Moog

109

Drums (Ralph Gatton)

Moog

112

Drums (Ralph Gatton)

Moog

Portamento Bowed Glass

115

Drums (Ralph Gatton)

Moog

Portamento Bowed Glass

118

Drums (Ralph Gatton)

Moog

Portamento Bowed Glass

$\text{♩} = 150,000,000$

Emerson Lake And Palmer - Lucky Man

Drums (Ralph Gattton)

♩ = 150,000000

3

7

11

14

17

20

23

26

29

32

V.S.

Drums (Ralph Gatton)

35

38

42

45

48

51

54

58

61

64

Drums (Ralph Gattón)

67

67 68 69

70

70 71 72 73

74

74 75 76 77

78

78 79 80

81

♩ = 151,000000

♩ = 151,999999

81 82 83

84

♩ = 152,999939

84 85 86

87

♩ = 154,000153

87 88

89

♩ = 154,999908

89 90

91

91 92 93

94

94 95 96

V.S.

Drums (Ralph Gatton)

97

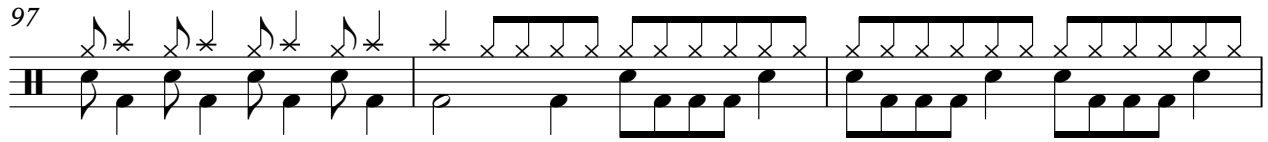

100

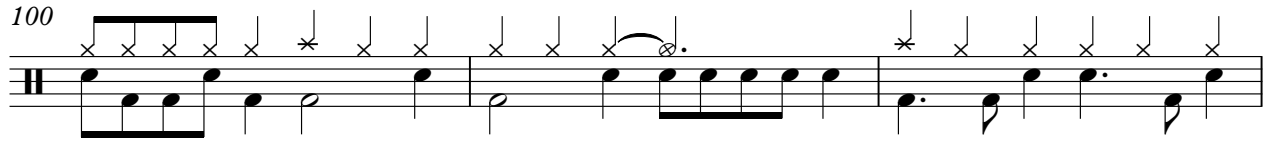

103

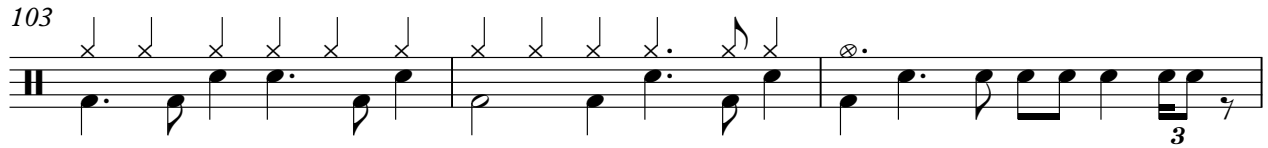

106

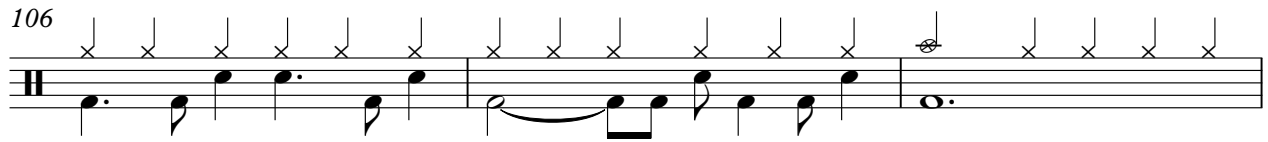

109

111

114

117

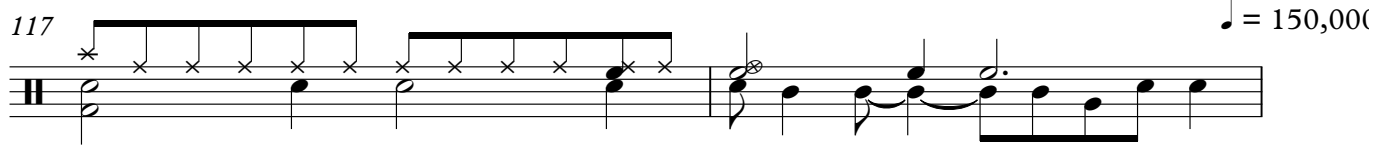

119

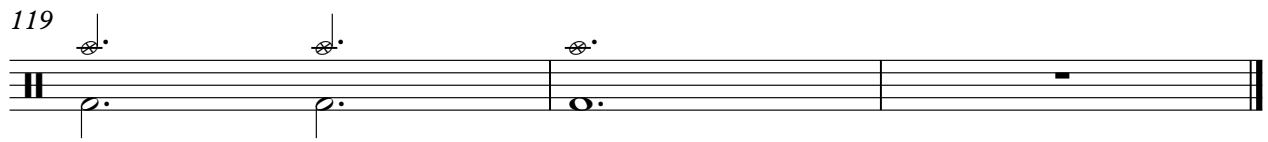

Emerson Lake And Palmer - Lucky Man

Guitar 3

♩ = 150,000000

5

8

11

14

17

20

22

25

28

V.S.

31

33

36

38

8

48

50

53

56

59

62

65

68

70

73

76

79

81 $\text{♩} = 151,000000$ $\text{♩} = 151,999$

84

86 $\text{♩} = 152,999939$ $\text{♩} = 154,000153$

89 $\text{♩} = 154,999908$

V.S.

92

94

97

100

102

105

♩ = 150,000

12

4

Emerson Lake And Palmer - Lucky Man

Guitar 2

♩ = 150,000000

3

4

5

6

7

8

9

10

11

V.S.

26

27

28

29

30

32

33

35

37

38

V.S.

39

40

41

42

43

44

45

46

48

49

51

53

54

55

56

57

58

59

60

61

V.S.

62

64

65

67

69

71

7

80

81

♩ = 151,000000

83

♩ = 151,999939

85

Guitar 2

7

86 ♩ = 152,999939

♩ = 154,0000

V.S.

102

104

106

12 **4**

♩ = 150,000

Emerson Lake And Palmer - Lucky Man

Guitar 1

♩ = 150,000000

3

4

5

6

7

8

9

10

11

V.S.

12

13

15

17

19

21

22

23

24

25

26

27

28

29

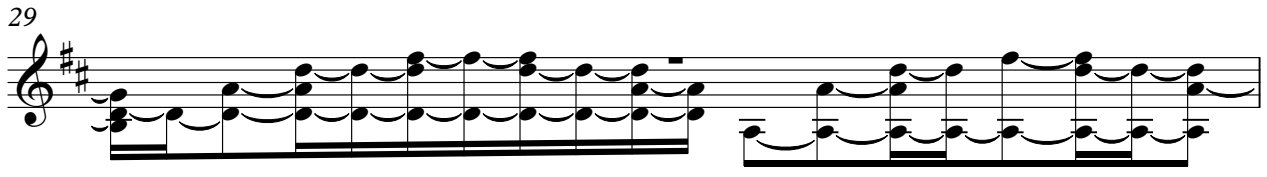

30

33

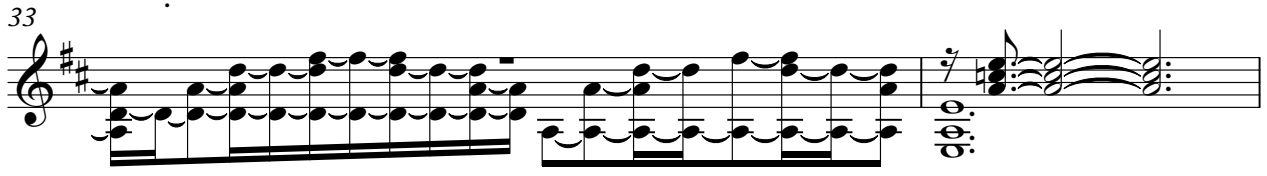

35

37

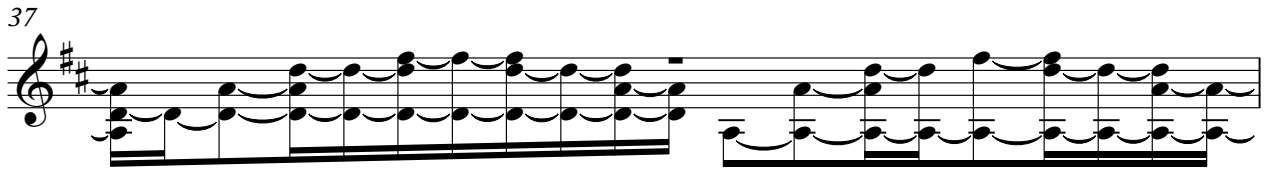

38

39

V.S.

40

41

42

43

44

45

46

49

51

53

54

55

56

57

58

59

60

61

62

65

67

69

70

71

72

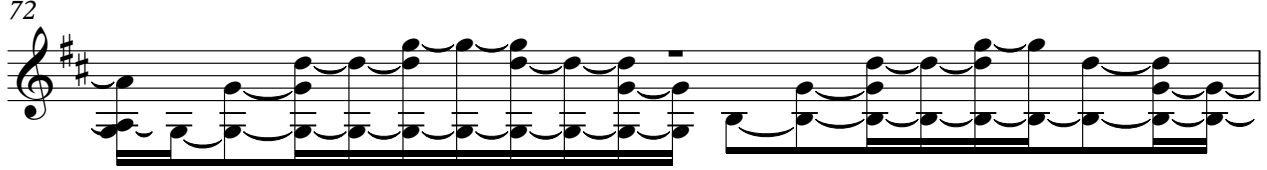

73

74

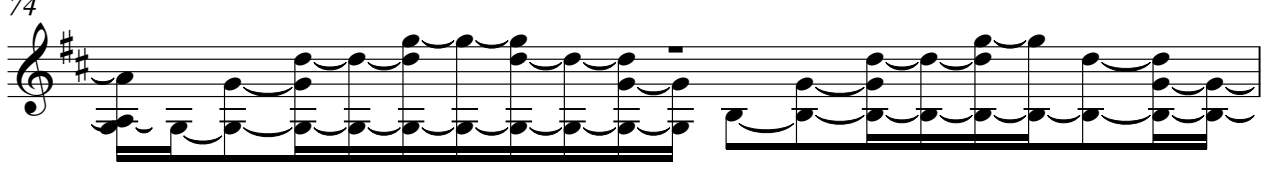

75

76

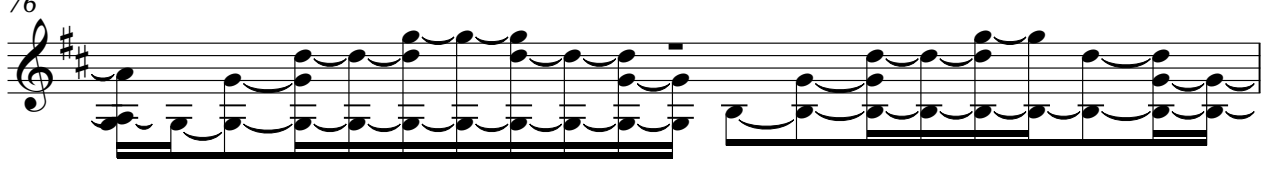

77

78

81

♩ = 151,000000

83

♩ = 151,999939

85

86

♩ = 152,999939

♩ = 154,000153

89

♩ = 154,999908

91

93

94

97

V.S.

8

Guitar 1

99

101

102

105

♩ = 150,000C

Electric Guitar

Emerson Lake And Palmer - Lucky Man

♩ = 150,000000

37

40

44

47

51

28 **2**

♩ = 151,000

83

3 **3** **28** **4**

♩ = 152,000000 ♩ = 154,000000 ♩ = 150,000

Emerson Lake And Palmer - Lucky Man

MIDI Guitar

♩ = 150,000000

3

5

6

8

10

12

14

16

17

19

V.S.

66

68

69

71

74

77

79

81

83

85

♩ = 151,000000

♩ = 151,999939

♩ = 152,999939

V.S.

87

88

90

♩ = 154,999908

91

92

93

95

97

20

4

♩ = 150,000

Emerson Lake And Palmer - Lucky Man

Bass

♩ = 150,000000

20

24

30

36

41

47

53

59

65

8

2

Bass

78

♪ = 151,000000

♪ = 151,999

84

♪ = 152,999939

♪ = 154,000153

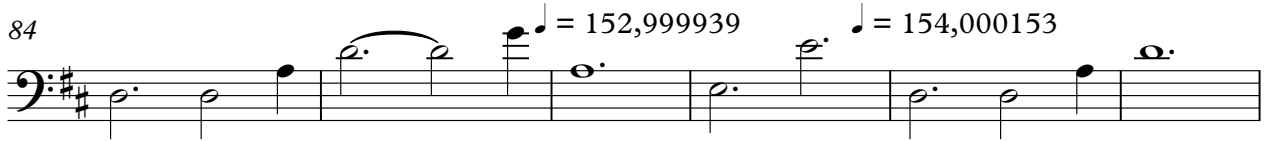

90

♪ = 154,999908

96

102

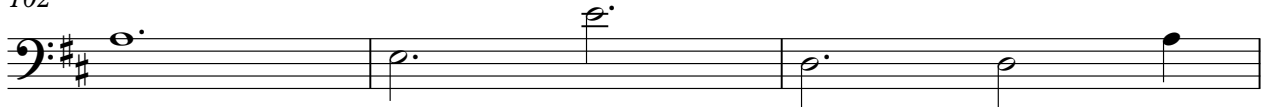

105

♪ = 150,0000

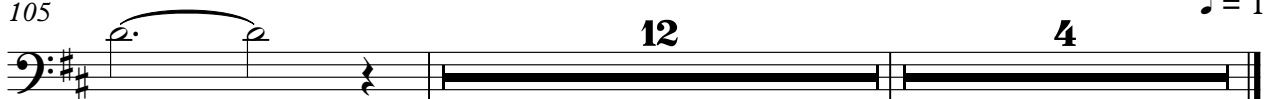

12

4

Extra Bass

Emerson Lake And Palmer - Lucky Man

♩ = 150,000000

20

24

30

36

41

47

53

59

65

8

Emerson Lake And Palmer - Lucky Man

Moog

Portamento Bowed Glass

Emerson Lake And Palmer - Lucky Man

♩ = 150,000000 ♩ = 151,000000 ♩ = 152,999939 ♩ = 154,000000

80 2 3 3

90 ♩ = 154,999908

22

115

♩ = 150,000000

119

38

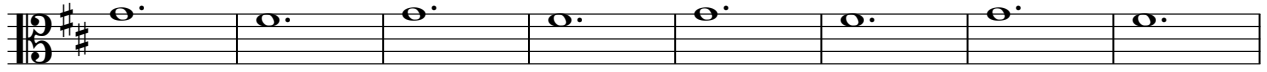

46

53

57

61

65

70

73

78

♩ = 151,000000

83

♩ = 151,999939

♩ = 152,999939

♩ = 154,000000

Vocal 1

88

♩ = 154,999908

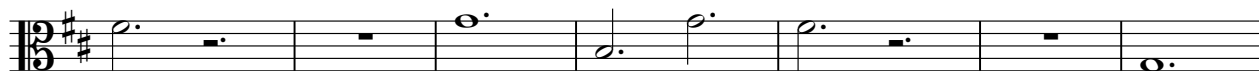

95

102

♩ = 150,0000

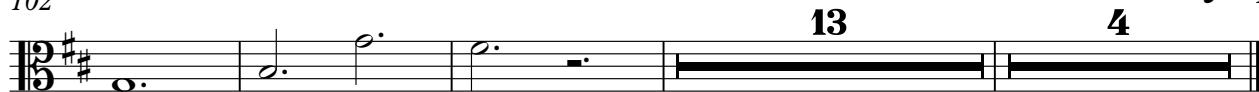

2

Vocal 2

70

73

76

79

83

89

97

103

Emerson Lake And Palmer - Lucky Man

Bass (Ralph Gatton)

♩ = 150,000000 **20**

24

29

35

40

46

53

59

65

72

V.S.

76

83

♩ = 151,999939 ♩ = 152,999939 ♩ = 154,000153

89

♩ = 154,999908

93

97

101

105

♩ = 150,0000

12 4