

untitled

♩ = 132,000137

Percussion

Melodic Toms

Flexatone

7-string Electric Guitar

Rock Organ

Reverse Cymbals

Orchestra Hit

Lead 1 (Square)

Lead 1 (Square)

Lead 1 (Square)

♩ = 132,000137

Viola

Applause

9

Perc.

Flex.

Orch. Hit

Lead 1

Lead 1

Appl.

13

The musical score consists of the following parts:

- Perc.**: Features a snare drum pattern starting at measure 13, with a series of 'x' marks above the staff indicating specific drum hits.
- Mel. Toms**: Shows a melodic line on a tom-tom drum, starting with a quarter note and a half note.
- Flex.**: Includes a complex rhythmic pattern with many sixteenth notes and rests, typical of a flexa drum.
- Organ**: Features a melodic line with chords, primarily in the first two measures.
- Rev. Cym.**: Shows a single melodic line with a long note and a rest.
- Orch. Hit**: Features a rhythmic pattern of eighth notes.
- Lead 1**: Shows a rhythmic pattern of eighth notes.
- Lead 1**: Shows a rhythmic pattern of eighth notes.
- Lead 1**: Shows a rhythmic pattern of eighth notes.
- Vla.**: Features a melodic line with chords, primarily in the first two measures.

18 3

Perc.

Mel. Toms

Flex.

Organ

Rev. Cym.

Orch. Hit

Lead 1

Lead 1

Lead 1

Vla.

23

Perc.

Flex.

Orch. Hit

Lead 1

Lead 1

Lead 1

28

Perc.

Mel. Toms

Flex.

Organ

Rev. Cym.

Orch. Hit

Lead 1

Lead 1

Lead 1

Vla.

Appl.

32

Perc.

Organ

Lead 1

Vla.

Appl.

36

Perc.

Organ

Lead 1

Vla.

Appl.

39

Perc.

Organ

Lead 1

Vla.

Appl.

42

Perc.

Flex.

E. Gtr.

Orch. Hit

Lead 1

Lead 1

Appl.

45

Perc.

Flex.

E. Gtr.

Orch. Hit

Lead 1

Lead 1

Appl.

47

Perc.

Flex.

E. Gtr.

Orch. Hit

Lead 1

Lead 1

Appl.

49 7

Perc.

Mel. Toms

Flex.

E. Gtr.

Organ

Rev. Cym.

Orch. Hit

Lead 1

Lead 1

Vla.

Appl.

52

Perc.

Flex.

E. Gtr.

Orch. Hit

Lead 1

Lead 1

Appl.

55

Perc.

Flex.

E. Gtr.

Orch. Hit

Lead 1

Lead 1

Appl.

57

Perc.

Mel. Toms

Flex.

E. Gtr.

Organ

Rev. Cym.

Orch. Hit

Lead 1

Lead 1

Vla.

Appl.

61

Perc. Flex. Organ Orch. Hit Lead 1 Lead 1 Vla.

66

Perc. Mel. Toms Flex. Organ Rev. Cym. Orch. Hit Lead 1 Lead 1 Lead 1 Vla.

71

75

79

Perc. Organ Lead 1 Vla. Appl.

82

Perc. Organ Lead 1 Vla. Appl.

85

Perc. Organ Lead 1 Vla. Appl.

88

Perc.

Flex.

E. Gtr.

Orch. Hit

Lead 1

Lead 1

Appl.

90

Perc.

Flex.

E. Gtr.

Orch. Hit

Lead 1

Lead 1

Appl.

92

94

97

Perc.

Flex.

E. Gtr.

Orch. Hit

Lead 1

Lead 1

Appl.

100

Perc.

Flex.

E. Gtr.

Orch. Hit

Lead 1

Lead 1

Appl.

102

Perc.

Mel. Toms

Flex.

E. Gtr.

Organ

Rev. Cym.

Orch. Hit

Lead 1

Lead 1

Vla.

Appl.

106

Perc.

Flex.

Orch. Hit

Lead 1

Lead 1

Lead 1

111

114

116

Perc. Flex. E. Gtr. Orch. Hit Lead 1 Lead 1 Appl.

118

Perc. Flex. E. Gtr. Orch. Hit Lead 1 Lead 1 Appl.

120

Perc.

Mel. Toms

Flex.

E. Gtr.

Organ

Rev. Cym.

Orch. Hit

Lead 1

Lead 1

Vla.

Appl.

123

Perc. Mel. Toms Flex. E. Gtr. Organ Rev. Cym. Orch. Hit Lead 1 Lead 1 Lead 1 Vln. Appl.

untitled

Percussion

♩ = 132,000137

5

10

16

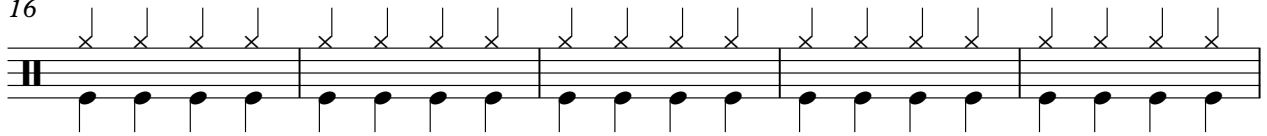

21

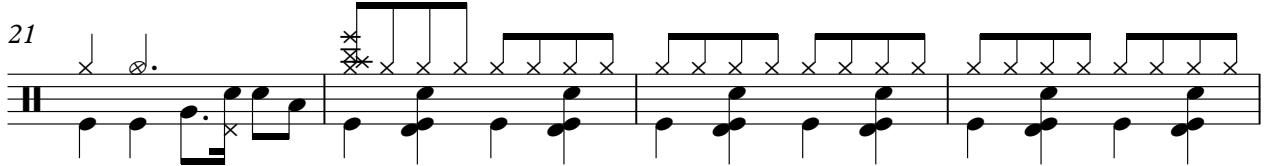

25

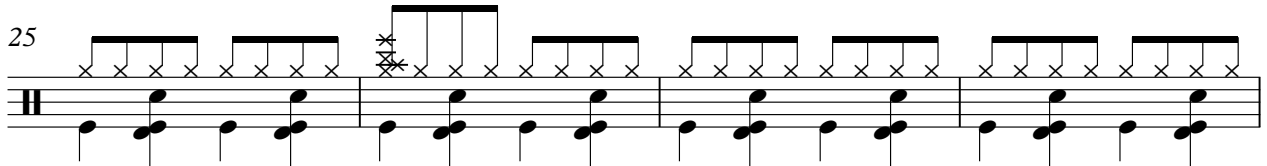

29

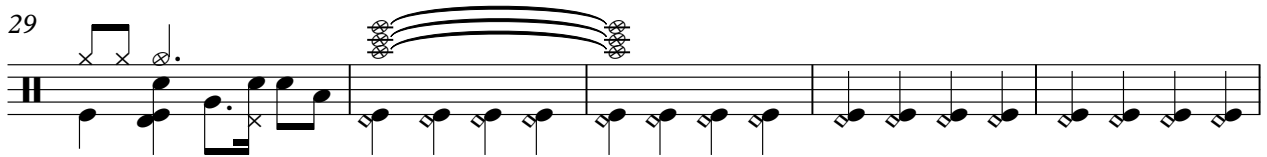

34

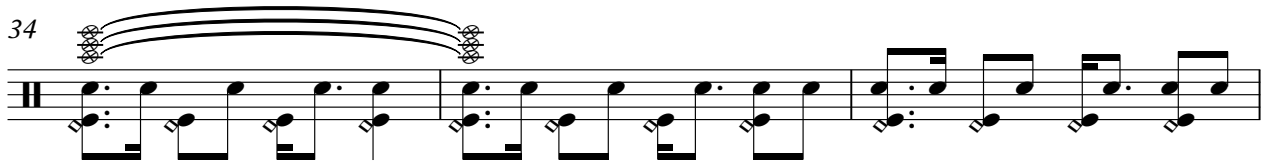

37

40

2

2

Percussion

43

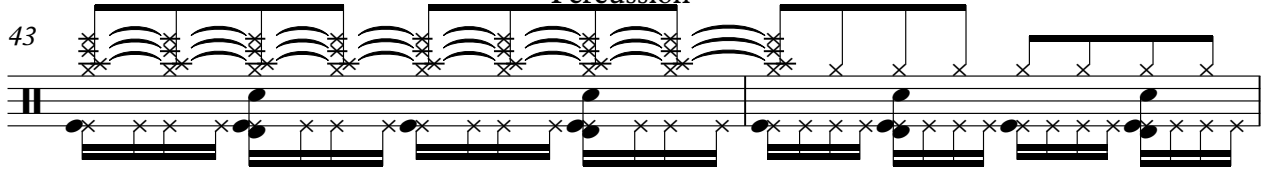

45

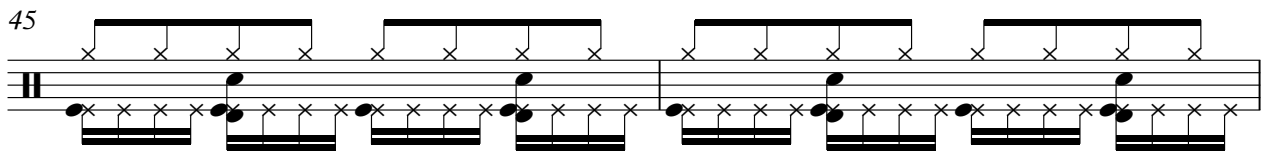

47

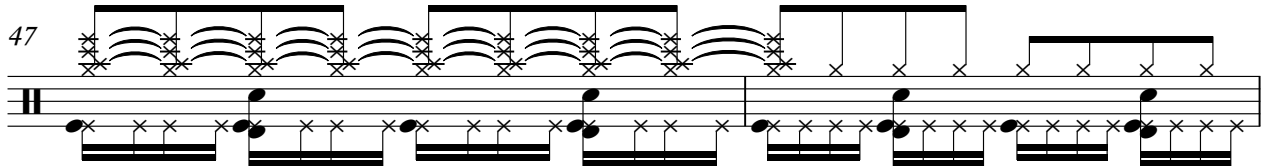

49

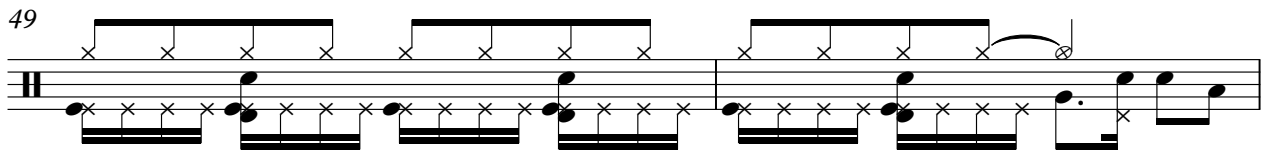

51

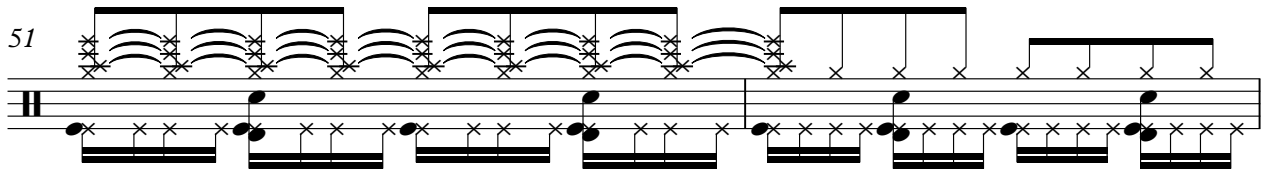

53

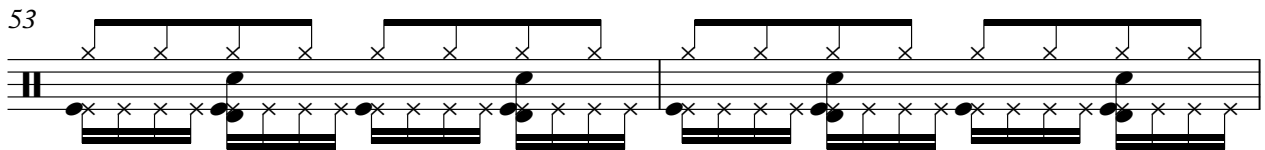

55

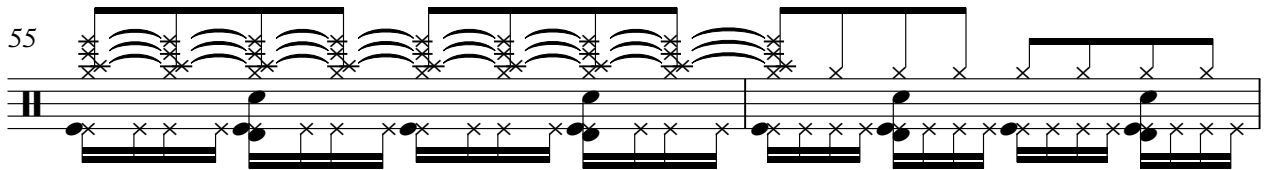

57

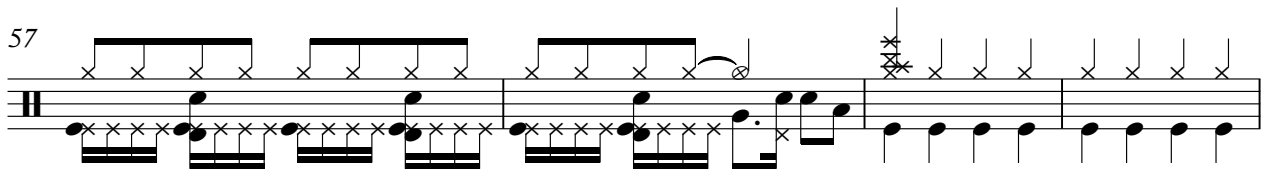

61

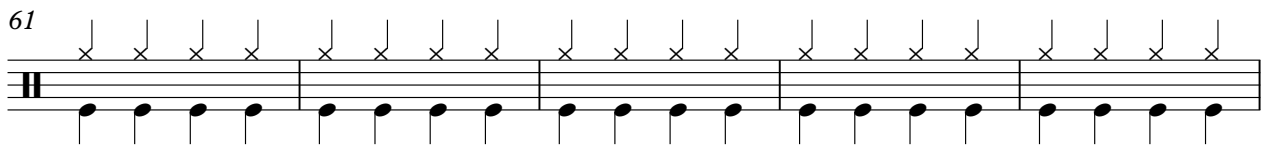

66

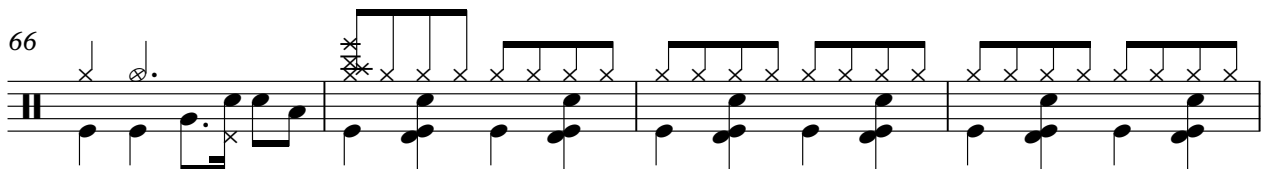

Percussion

70

74

79

82

85

88

90

92

94

96

V.S.

98

100

102

106

112

115

117

119

121

♩ = 132,000137

5

9

13

17

21

25

29

14

45

48

99

102

106

109

114

117

120

untitled

7-string Electric Guitar

♩ = 132,000137

42

Tablature system 1: 6 strings (E, B, G, D, A, A), 3 measures. Measure 1 contains a thick black bar across all strings. Measure 2 contains a thick black bar across all strings. Measure 3 contains a thick black bar across all strings. Fingering: 45, 45, 45.

Tablature system 2: 6 strings (T, A, B), 3 measures. Measure 1 contains a thick black bar across all strings. Measure 2 contains a thick black bar across all strings. Measure 3 contains a thick black bar across all strings. Fingering: 48, 48, 48.

Tablature system 3: 6 strings (T, A, B), 3 measures. Measure 1 contains a thick black bar across all strings. Measure 2 contains a thick black bar across all strings. Measure 3 contains a thick black bar across all strings. Fingering: 51, 51, 51.

Tablature system 4: 6 strings (T, A, B), 3 measures. Measure 1 contains a thick black bar across all strings. Measure 2 contains a thick black bar across all strings. Measure 3 contains a thick black bar across all strings. Fingering: 54, 54, 54.

Tablature system 5: 6 strings (T, A, B), 3 measures. Measure 1 contains a thick black bar across all strings. Measure 2 contains a thick black bar across all strings. Measure 3 contains a thick black bar across all strings. Fingering: 57, 57, 57.

29

Tablature system 6: 6 strings (T, A, B), 3 measures. Measure 1 contains a thick black bar across all strings. Measure 2 contains a thick black bar across all strings. Measure 3 contains a thick black bar across all strings. Fingering: 88, 88, 88.

Tablature system 7: 6 strings (T, A, B), 3 measures. Measure 1 contains a thick black bar across all strings. Measure 2 contains a thick black bar across all strings. Measure 3 contains a thick black bar across all strings. Fingering: 91, 91, 91.

Tablature system 8: 6 strings (T, A, B), 3 measures. Measure 1 contains a thick black bar across all strings. Measure 2 contains a thick black bar across all strings. Measure 3 contains a thick black bar across all strings. Fingering: 94, 94, 94.

Tablature system 9: 6 strings (T, A, B), 3 measures. Measure 1 contains a thick black bar across all strings. Measure 2 contains a thick black bar across all strings. Measure 3 contains a thick black bar across all strings. Fingering: 97, 97, 97.

Tablature system 10: 6 strings (T, A, B), 3 measures. Measure 1 contains a thick black bar across all strings. Measure 2 contains a thick black bar across all strings. Measure 3 contains a thick black bar across all strings. Fingering: 97, 97, 97.

V.S.

Rock Organ

untitled

♩ = 132,000137

6 6 6 6

21 6 6

30

33

36

39

V.S.

Rock Organ

42

7 6

58

6 6

67

6 6

76

79

82

85

7

95

6

104

8

6

120

2

Reverse Cymbals

untitled

♩ = 132,000137

12 6

22

6 19

50

6

60

6 6

75

19 6

103

8

115

6 3

♩ = 132,000137

5

9

13

17

21

25

29

14

46

48

Orchestra Hit

Orchestra Hit

3

104

108

112

2

117

120

5

untitled

Lead 1 (Square)

♩ = 132,000137

5

9

13

17

21

25

29

14

46

48

Lead 1 (Square)

104

108

112

117

120

untitled

Lead 1 (Square)

♩ = 132,000137

5

9

13

17

21

25

29

14

45

48

Lead 1 (Square)

51

54

57

61

65

69

73

89

92

96

Lead 1 (Square)

untitled

Lead 1 (Square)

♩ = 132,000137

16 5

27

6

40

25

71

6

84

21

109

14

Viola

untitled

♩ = 132,000137

6 6 6

21 6

30

33

36

39

42 7 6

58 6

66 6

Viola

74

77

80

83

86

102

113

121

Applause

untitled

♩ = 132,000137

Applause

74

78

81

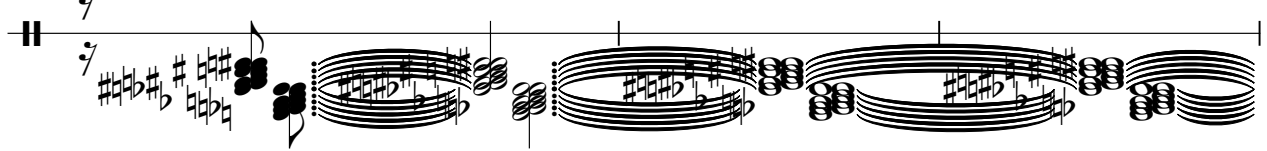

84

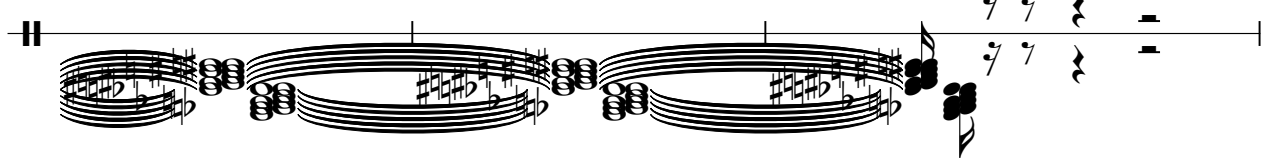

87

91

95

99

102

115

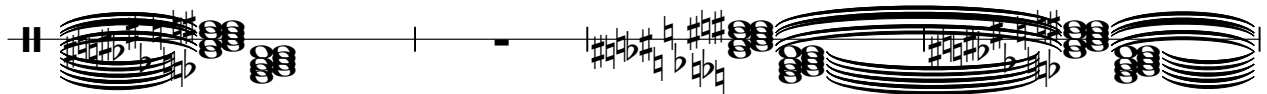

119

123
