

Mega_Man_II-Flashman_(other)

♩ = 150,000000

Snare

Kick

Hi-Hat

Cymbals

Echo/Melody

Harmony/Counter-melody

Bass

Toms

Piano

♩ = 150,000000

4

Snare

Kick

Hi-Hat

Echo/Melody

Harmony/Counter-melody

Bass

Piano

6

Snare

Kick

Hi-Hat

Echo/Melody

Harmony/Counter-melody

Bass

Piano

8

Snare

Kick

Hi-Hat

Echo/Melody

Harmony/Counter-melody

Bass

Piano

10

Snare

Kick

Hi-Hat

Echo/Melody

Harmony/Counter-melody

Bass

Piano

12

Snare

Kick

Hi-Hat

Echo/Melody

Harmony/Counter-melody

Bass

Piano

14

Snare

Kick

Hi-Hat

Echo/Melody

Harmony/Counter-melody

Bass

Piano

16

Snare

Kick

Hi-Hat

Echo/Melody

Harmony/Counter-melody

Bass

Toms

Piano

18

Snare

Kick

Hi-Hat

Cymbals

Echo/Melody

Harmony/Counter-melody

Bass

Piano

20

Snare

Kick

Hi-Hat

Echo/Melody

Harmony/Counter-melody

Bass

Piano

22

Snare

Kick

Hi-Hat

Echo/Melody

Harmony/Counter-melody

Bass

Piano

24

Snare

Kick

Hi-Hat

Echo/Melody

Harmony/Counter-melody

Bass

Piano

26

Snare

Kick

Cymbals

Echo/Melody

Harmony/Counter-melody

Bass

Piano

29

Snare

Kick

Cymbals

Echo/Melody

Harmony/Counter-melody

Bass

Toms

Piano

31

Snare

Kick

Cymbals

Echo/Melody

Harmony/Counter-melody

Bass

Piano

33

Snare

Kick

Hi-Hat

Cymbals

Echo/Melody

Harmony/Counter-melody

Bass

Toms

Piano

35

Snare

Kick

Hi-Hat

Echo/Melody

Harmony/Counter-melody

Bass

Piano

37

Snare

Kick

Hi-Hat

Echo/Melody

Harmony/Counter-melody

Bass

Piano

39

Snare

Kick

Hi-Hat

Echo/Melody

Harmony/Counter-melody

Bass

Piano

41

Snare

Kick

Hi-Hat

Cymbals

Echo/Melody

Harmony/Counter-melody

Bass

Piano

43

Snare

Kick

Cymbals

Echo/Melody

Harmony/Counter-melody

Bass

Piano

45

Snare

Kick

Cymbals

Echo/Melody

Harmony/Counter-melody

Bass

Toms

Piano

47

Snare

Kick

Cymbals

Echo/Melody

Harmony/Counter-melody

Bass

Piano

49

Snare

Kick

Hi-Hat

Cymbals

Echo/Melody

Harmony/Counter-melody

Bass

Toms

Piano

51

Snare

Kick

Hi-Hat

Echo/Melody

Harmony/Counter-melody

Bass

Piano

53

Snare

Kick

Hi-Hat

Echo/Melody

Harmony/Counter-melody

Bass

Piano

Snare

Mega_Man_II-Flashman_(other)

♩ = 150,000000

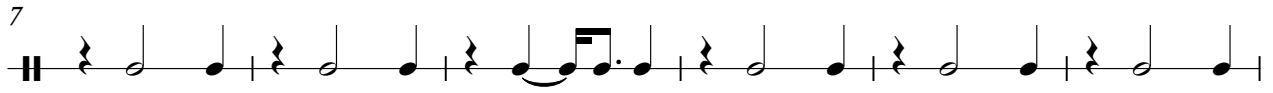
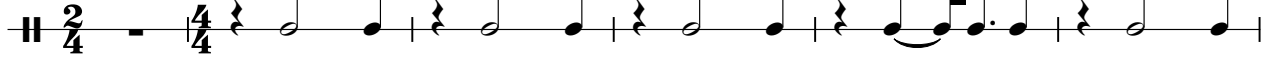

Mega_Man_II-Flashman_(other)

Kick

♩ = 150,000000

6

10

14

18

23

28

33

38

43

V.S.

2

Kick

48

51

Hi-Hat Mega_Man_II-Flashman_(other)

♩ = 150,000000

4

6

8

10

12

14

16

20

23

2

Hi-Hat

34

38

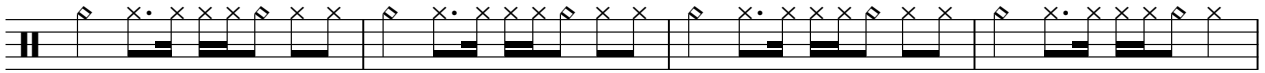

42

52

Mega_Man_II-Flashman_(other)

Cymbals

♩ = 150,000000

Echo/Melody **Mega_Man_II-Flashman_(other)**

♩ = 150,000000

V.S.

39

44

49

51

Mega_Man_II-Flashman_(other)

Harmony/Counter-melody

♩ = 150,000000

5

8

11

14

17

19

21

23

25

V.S.

29

34

36

38

40

44

49

52

Mega_Man_II-Flashman_(other)

Bass

♩ = 150,000000

34

37

40

43

47

51

Toms

Mega_Man_II-Flashman_(other)

♩ = 150,000000

15 11

29

3

34

11

46

3 4

Mega_Man_II-Flashman_(other)

Piano

♩ = 150,000000

5

8

11

14

17

20

22

24

26

30

34

36

38

40

43

47

51

53