

Eric Clapton - Layla

♩ = 115,000031

Tenor Saxophone

Percussion

Electric Guitar

Electric Guitar

Electric Guitar

7-string Electric Guitar

5-string Fretless Electric Bass

Rock Organ

Solo

5

Perc.

E. Gtr.

E. Gtr.

E. Gtr.
T 0 0 0 3 3 3 0 0 0 0 2 2 0 0 3 0 3 0 0 0 3 3 3 0 3 3 0 0 3 3 3 0 0
A 0 0 3 1 1 0 3 3 3 0 3 0 0 0 3 0 3 0 0 0 3 1 1 0 3 3
B

E. Bass

Organ

8

Perc.

E. Gtr.

E. Gtr.

E. Gtr.
T 0 0 0 2 2 0 0 3 0 3 0 3 0 0 3 3 3 0 0
A 3 0 3 0 0 0 3 0 3 0 3 0 0 0 3 1 1 0 3 3
B

E. Bass

Organ

10

Perc.

E. Gtr.

E. Gtr.

E. Gtr.

E. Bass

Organ

12

Perc.

E. Gtr.

E. Gtr.

E. Gtr.

E. Bass

Organ

14

Ten. Sax.

Perc.

E. Gtr.

E. Gtr.

E. Gtr.

E. Bass

Organ

Solo

16

Ten. Sax.

Perc.

E. Gtr.

E. Bass

Organ

Solo

18

Ten. Sax.

Perc.

E. Bass

Organ

Solo

20

Ten. Sax.

Perc.

E. Gtr.

E. Gtr.

E. Gtr. TAB 0 3 0 3 0 3

E. Bass

Organ

Solo

22

Ten. Sax.

Perc.

E. Gtr.

E. Gtr.

E. Gtr.

T	0	0	3	3	3	0	0	0	0	2	2	0	3	0	3	0	3
A				1	1					0	0						
B						3	3	3	0	3	0	0	0	3	0	3	0

E. Bass

Organ

24

Ten. Sax.

Perc.

E. Gtr.

E. Gtr.

E. Gtr.

T	0	0	3	3	3	0	0	0	0	2	2	0	3	0	3	0	3
A				1	1					0	0						
B						3	3	3	0	3	0	0	0	3	0	3	0

E. Bass

Organ

26

Ten. Sax.

Perc.

E. Gtr.

E. Gtr.

E. Gtr.

E. Bass

Organ

T	0	0	3	3	3	0	0	0	0	2	2	0	3	0	3
A				1	1					0	0				
B						3	3	3	0	3	0	0	3	0	3

28

Ten. Sax.

Perc.

E. Gtr.

E. Gtr.

E. Gtr.

E. Bass

Organ

Solo

T			1	1	0	3	3	3	0	3	4				
A															
B	5														

30

Ten. Sax.

Perc.

E. Gtr.

E. Gtr.

E. Gtr. TAB

E. Bass

Organ

Solo

32

Ten. Sax.

Perc.

E. Bass

Organ

Solo

34

Ten. Sax.

Perc.

E. Gtr.

E. Bass

Organ

Solo

37

Ten. Sax.

Perc.

E. Gtr.

E. Gtr.

E. Gtr.

E. Bass

Organ

Solo

39

Ten. Sax.

Perc.

E. Gtr.

E. Gtr.

E. Gtr.

E. Bass

Organ

Solo

T
A 2
B 0 0 3 0 3 0 3 0 0 3 3 1 3 3 3 0 0 3 3 0 3 2 0

41

Ten. Sax.

Perc.

E. Gtr.

E. Gtr.

E. Gtr.

E. Bass

Organ

Solo

T
A 2
B 0 0 3 0 3 0 3 0 0 3 3 1 3 3 3 0 0 3 3 0 3 2 0

43

Ten. Sax.

Perc.

E. Gtr.

E. Gtr.

E. Gtr.

E. Bass

Organ

Solo

TAB 2 0 0 3 0 3 0 3 1 1 0 3 3 3 0 3

45

Ten. Sax.

Perc.

E. Gtr.

E. Gtr.

E. Gtr.

E. Bass

Organ

Solo

48

Ten. Sax.

Perc.

E. Bass

Organ

Solo

50

Ten. Sax.

Perc.

E. Bass

Organ

Solo

52

Ten. Sax.

Perc.

E. Gtr.

E. Gtr.

E. Gtr. TAB

E. Bass

Organ

Solo

Double bar line

54

Ten. Sax.

Perc.

E. Gtr.

E. Gtr.

E. Gtr. TAB

E. Bass

Organ

Solo

56

Ten. Sax.

Perc.

E. Gtr.

E. Gtr.

E. Gtr.

T	0	0	0	2	2										0	
A	3	0	3	0	0	0	3	0	3	0	3	0	0	0	3	3
B																3

E. Bass

Organ

Solo

58

Ten. Sax.

Perc.

E. Gtr.

E. Gtr.

E. Gtr.

T	0	0	0	2	2										0	
A	3	0	3	0	0	0	3	0	3	0	3	0	0	0	3	3
B																3

E. Bass

Organ

Solo

60

Perc.

E. Gtr.

E. Gtr.

E. Gtr.

E. Gtr.

E. Bass

Organ

Solo

62

Perc.

E. Gtr.

E. Gtr.

E. Gtr.

E. Gtr.

E. Bass

Organ

Solo

64

Perc.

E. Gtr.

E. Gtr.

E. Gtr.

E. Gtr.

E. Bass

Organ

Solo

66

Perc.

E. Gtr.

E. Gtr.

E. Gtr.

E. Gtr.

E. Bass

Organ

Solo

68

Perc.

E. Gtr.

E. Gtr.

E. Gtr.

E. Gtr.

E. Bass

Organ

Solo

70

Perc.

E. Gtr.

E. Gtr.

E. Gtr.

E. Gtr.

E. Bass

Organ

Solo

72

Perc.

E. Gtr.

E. Gtr.

E. Gtr.

E. Gtr.

E. Bass

Organ

Solo

T	0	0	0	2	2										0	
A	3	0	3	0	0	0	3	0	3	0	3	0	0	0	3	3
B																

74

Perc.

E. Gtr.

E. Gtr.

E. Gtr.

E. Gtr.

E. Bass

Organ

Solo

T	0	0	0	2	2										0	
A	3	0	3	0	0	0	3	0	3	0	3	0	0	0	3	3
B																

76

Perc.

E. Gtr.

E. Gtr.

E. Gtr.

E. Gtr.

E. Bass

Organ

Solo

78

Perc.

E. Gtr.

E. Gtr.

E. Gtr.

E. Gtr.

E. Bass

Organ

Solo

80

Perc.

E. Gtr.

E. Gtr.

E. Gtr.

E. Gtr.

E. Bass

Organ

Solo

83

Solo

86

Solo

89

Solo

92

95

98

Perc.

E. Gtr.

E. Gtr.

E. Bass

Organ

Solo

101

Perc.

E. Gtr.

E. Gtr.

E. Bass

Organ

Solo

104

Perc. 

E. Gtr. 

E. Bass 

Organ 

Solo 

107

Perc. 

E. Gtr. 

E. Bass 

Organ 

Solo 

110

Perc. 

E. Gtr. 

E. Bass 

Organ 

Solo 

113

Perc. 

E. Gtr. 

E. Bass 

Organ 

Solo 

116

Perc. 

E. Gtr. 

E. Bass 

Organ 

Solo 

119

Perc. 

E. Bass 

Organ 

Solo 

122

Perc. E. Bass Organ Solo

125

Perc. E. Gtr. E. Bass Organ Solo

137

Perc.

E. Gtr.

E. Bass

Organ

Solo

140

Perc.

E. Gtr.

E. Bass

Organ

Solo

Eric Clapton - Layla

Tenor Saxophone

♩ = 115,000031

12

16

19

23

27

31

35

39

43

47

V.S.

2

Tenor Saxophone

50

54

58

85

Eric Clapton - Layla

Percussion

♩ = 115,000031

V.S.

28

31

35

38

40

42

44

47

51

54

Percussion

56

58

60

62

64

66

68

70

72

74

V.S.

Percussion

76

78

81

10

94

98

102

106

110

114

118

122

126

130

134

137

Electric Guitar

Eric Clapton - Layla

♩ = 115,000031

7

13

24

30

40

43

52

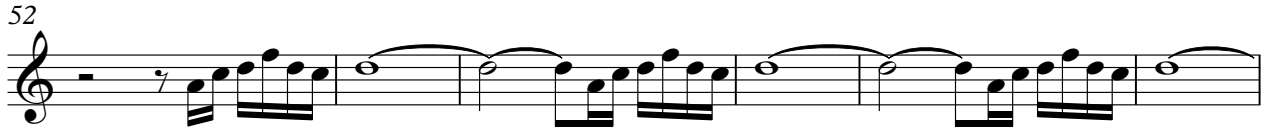

58

64

70

76

82

12

98

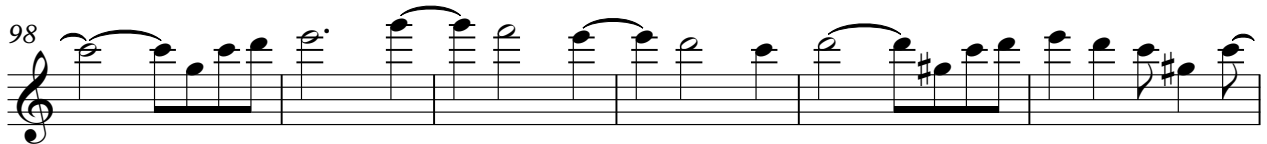

104

110

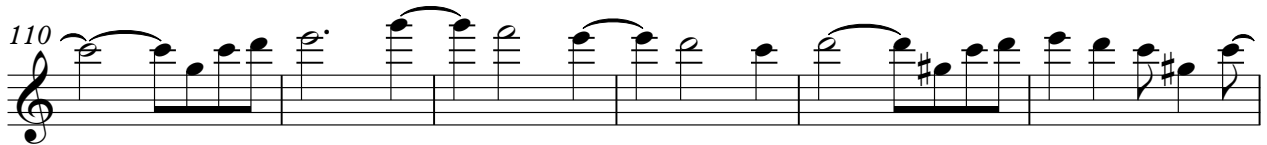

116

8

Electric Guitar

129

135

139

Electric Guitar

Eric Clapton - Layla

♩ = 115,000031

5

9

13

21

25

29

38

42

44

5

4

5

Electric Guitar

52

56

60

64

68

72

76

79

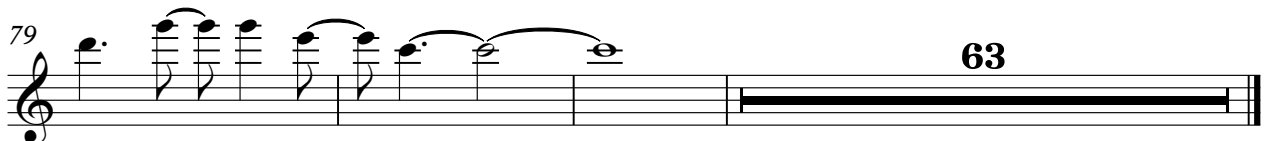

Electric Guitar

Eric Clapton - Layla

♩ = 115,000031

12 46

61

66

71

76

82 11

97 3 42

T			
A	0 3 0 3 0	0 0 3 3 3 0	0 0 0 2 2 0
B	3 0 3 0 3	3 1 1 0 3	3 0 3 0 3 0 3

56

T	0 0 0 2 2		0 0 0 2 2
A	3 0 3 0 0 0 3 0 3 0	0 0 3 3 0	3 0 3 0 0 0 3 0 3 0
B	3 0 3 0 3 0 3	3 1 1 0 3	3 0 3 0 3 0 3

59

T			
A	0 0 3 3 0	0 0 0 2 2 0 3 0	0 0 3 3 0
B	3 1 1 0 3	3 0 3 0 3 0 3	3 1 1 0 3

62

T	0 0 0 2 2		0 0 0 2 2
A	3 0 3 0 0 0 3 0 3	0 0 3 3 0	3 0 3 0 0 0 3 0 3
B	3 0 3 0 3 0 3	3 1 1 0 3	3 0 3 0 3 0 3

65

T			
A	0 0 3 3 0	0 0 0 2 2 0 3 0	0 0 3 3 0
B	3 1 1 0 3	3 0 3 0 3 0 3	3 1 1 0 3

68

T	0 0 0 2 2		0 0 0 2 2
A	3 0 3 0 0 0 3 0 3	0 0 3 3 0	3 0 3 0 0 0 3 0 3
B	3 0 3 0 3 0 3	3 1 1 0 3	3 0 3 0 3 0 3

71

T			
A	0 0 3 3 0	0 0 0 2 2 0 3 0	0 0 3 3 0
B	3 1 1 0 3	3 0 3 0 3 0 3	3 1 1 0 3

74

T	0 0 0 2 2		0 0 0 2 2
A	3 0 3 0 0 0 3 0 3	0 0 3 3 0	3 0 3 0 0 0 3 0 3
B	3 0 3 0 3 0 3	3 1 1 0 3	3 0 3 0 3 0 3

77

T			
A	0 0 3 3 0	0 0 0 2 2 0 3 0	0 3 3 0
B	3 1 1 0 3	3 0 3 0 3 0 3	3 1 1 0 3

80

T	0	0	
A	3	3	
B			

63

5-string Fretless Electric Bass Eric Clapton - Layla

♩ = 115,000031
5

9

13

16

20

25

29

33

37

42

V.S.

46

50

55

59

63

67

71

75

79

93

98

103

108

113

118

123

127

132

137

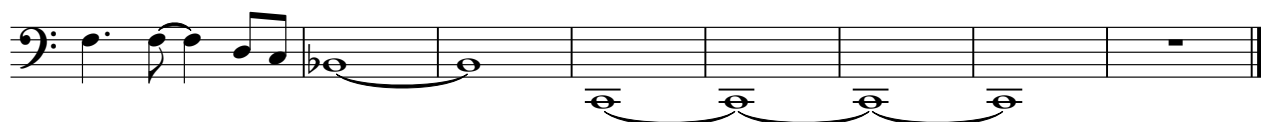

Rock Organ

Eric Clapton - Layla

♩ = 115,000031

2

7

12

18

24

29

35

40

45

52

V.S.

57

62

67

72

77

93

98

104

109

114

121

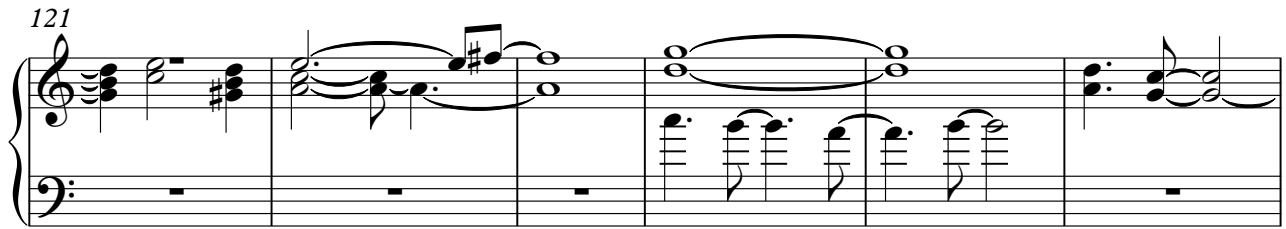

127

132

137

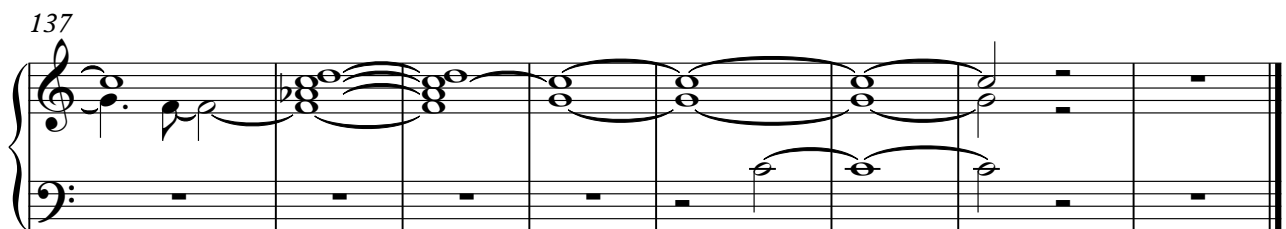

Eric Clapton - Layla

Solo

♩ = 115,000031

12

15

18

20

7

30

32

34

37

2

V.S.
