

♩ = 136,941284

Clarinet in B♭

Soprano Saxophone

Percussion

Jazz Guitar

Electric Guitar

5-string Electric Bass

♩ = 136,941284

Orchestra Hit

Contrabass

Solo

3

Perc.

Orch. Hit

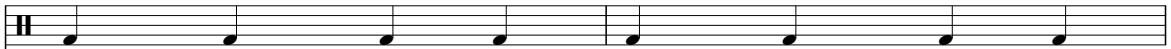
Cb.

Perc. 

Orch. Hit 

Cb. 

Sop. Sax. 

Perc. 

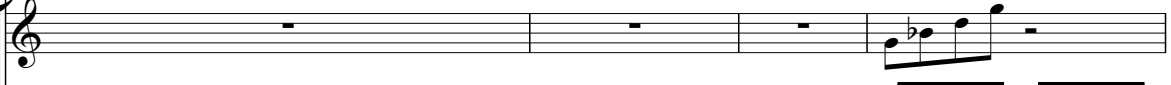
E. Gtr. 

E. Bass 

Orch. Hit 

Cb. 

Sop. Sax. 

Perc. 

E. Gtr. 

E. Bass 

Cb. 

16

Sop. Sax.

Perc.

E. Gtr.

E. Bass

Cb.

19

Sop. Sax.

Perc.

E. Gtr.

E. Bass

Cb.

Solo

22

Sop. Sax.

Perc.

E. Bass

Cb.

Solo

25

Sop. Sax.

Perc.

E. Gtr.

E. Bass

Cb.

Solo

28

Sop. Sax.

Perc.

E. Gtr.

E. Bass

Cb.

32

Sop. Sax.

Perc.

E. Gtr.

E. Bass

Cb.

36

Cl.
Sop. Sax.
Perc.
J. Gtr.
E. Gtr.
E. Bass
Cb.
Solo

39

Cl.
Perc.
J. Gtr.
E. Bass
Cb.
Solo

41

Cl.

Perc.

J. Gtr.

E. Bass

Cb.

Solo

43

Cl.

Perc.

J. Gtr.

E. Bass

Cb.

Solo

45

Cl. Perc. J. Gtr. E. Bass Cb. Solo

47

Cl. Perc. J. Gtr. E. Bass Cb. Solo

49

Cl.

Perc.

J. Gtr.

E. Bass

Cb.

Solo

51

Cl.

Sop. Sax.

Perc.

J. Gtr.

E. Gtr.

E. Bass

Cb.

Solo

54

Sop. Sax.

Perc.

E. Gtr.

E. Bass

Cb.

58

Sop. Sax.

Perc.

E. Gtr.

E. Bass

Cb.

Solo

62

Sop. Sax.

Perc.

E. Bass

Cb.

Solo

65

Sop. Sax.

Perc.

E. Bass

Cb.

Solo

68

Sop. Sax.

Perc.

E. Gtr.

E. Bass

Cb.

Solo

70

Sop. Sax.

Perc.

E. Gtr.

E. Bass

Cb.

73

76

79

Cl.

Sop. Sax.

Perc.

J. Gtr.

E. Gtr.

E. Bass

Orch. Hit

Cb.

Solo

81

Cl.
Sop. Sax.
Perc.
J. Gtr.
E. Bass
Orch. Hit
Cb.
Solo

83

Cl.
Sop. Sax.
Perc.
J. Gtr.
E. Bass
Orch. Hit
Cb.
Solo

85

Cl.
Sop. Sax.
Perc.
J. Gtr.
E. Bass
Orch. Hit
Cb.
Solo

87

Cl.
Sop. Sax.
Perc.
J. Gtr.
E. Bass
Orch. Hit
Cb.
Solo

89

Cl.
Sop. Sax.
Perc.
J. Gtr.
E. Bass
Orch. Hit
Cb.
Solo

91

Cl.
Sop. Sax.
Perc.
J. Gtr.
E. Bass
Orch. Hit
Cb.
Solo

93

Cl.

Sop. Sax.

Perc.

J. Gtr.

E. Bass

Orch. Hit

Cb.

Solo

Clarinet in B \flat

$\text{♩} = 136,941284$

34

40

46

53

25

83

89

Soprano Saxophone

$\text{♩} = 136,941284$

9

15

21

28

34 15

53

59

63

66

69

V.S.

Soprano Saxophone

71

73

75

78

82

86

91

Percussion

♩ = 136,941284

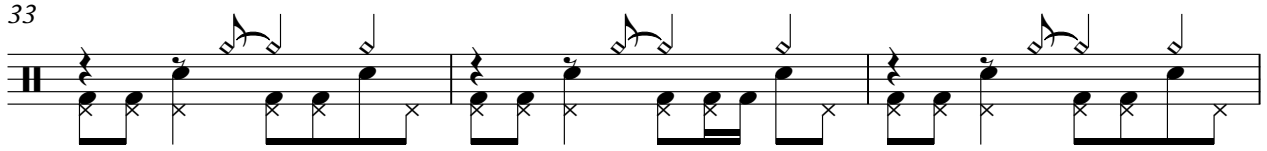
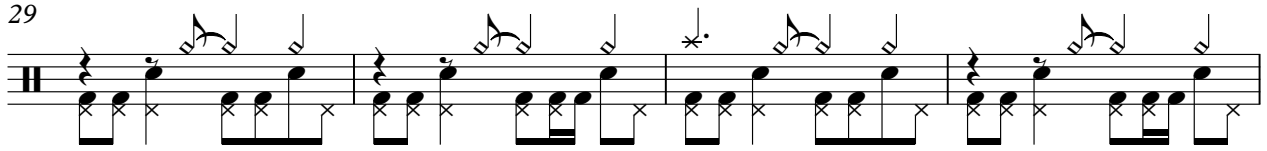
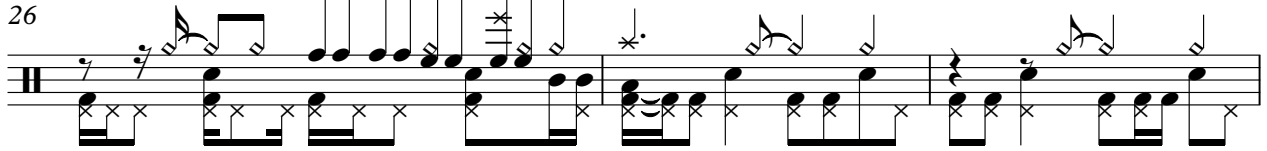
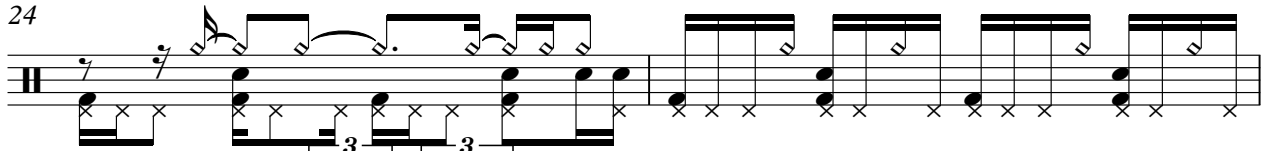
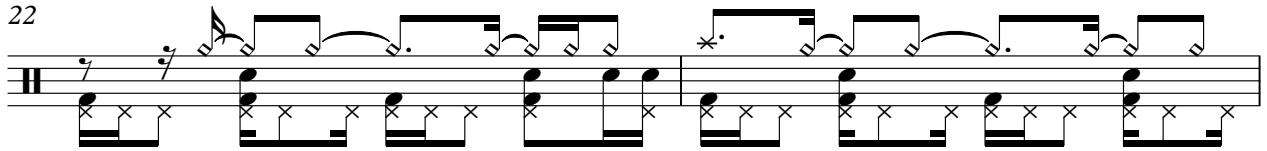
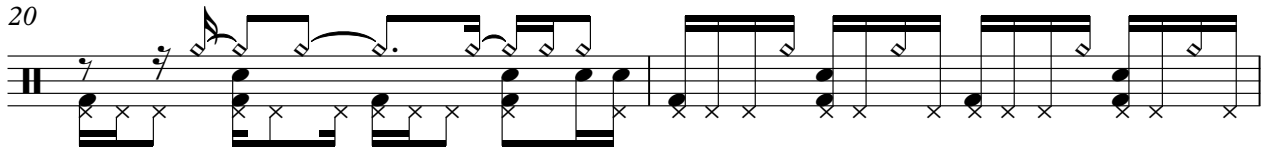
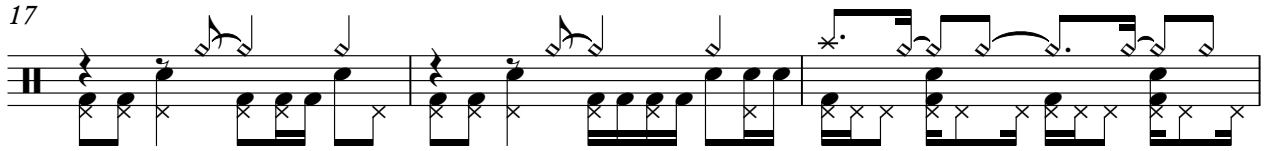
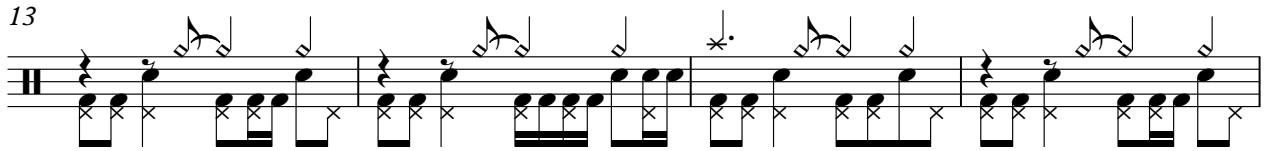
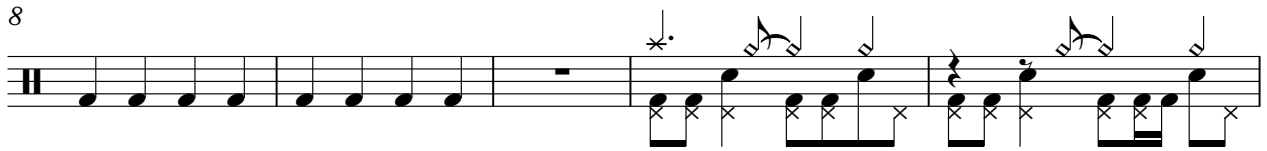

V.S.

36

39

41

43

45

47

49

51

53

57

61

63

65

67

69

73

77

80

82

84

V.S.

Percussion

86

88

90

92

94

Jazz Guitar

♩ = 136,941284

35

38

40

42

44

46

48

50

52

26

79

81

83

85

87

89

91

93

Electric Guitar

♩ = 136,941284

9

14

19

7

30

35

16

54

59

7

70

75

78

17

48

51

54

58

62

68

72

76

80

83

86

89

92

94

Orchestra Hit

♩ = 136,941284

9

68

81

87

91

Contrabass

♩ = 136,941284

3

5

7

9

15

21

27

32

39

V.S.

2

Contrabass

48

55

60

67

72

77

86

91

Solo

♩ = 136,941284

17

22

27

10

42

49

8

62

66

10

