

♩ = 96,000000

Percussion

Cm/C

Koto

Fretless Electric Bass

♩ = 96,000000

Violin

Violoncello

2

Pan.

Perc.

E. Bass

Vln.

Vc.

Vc.

3

Pan.

Dulc.

Kora

Koto

E. Bass

E. Bass

Syn. Str.

Vln.

Vc.

Vc.

Solo

B^b/B^b

4

Pan.

Dulc.

Kora

Koto

E. Bass

E. Bass

Syn. Str.

Vln.

Vc.

Vc.

Solo

Fm/F

3

3

3

3

3

3

3

3

5

Pan.

Dulc.

Kora

Koto

E. Bass

E. Bass

Syn. Str.

Vln.

Vc.

Vc.

Solo

Cm/C

6

Pan.

Dulc.

Kora

E. Bass

E. Bass

Syn. Str.

Vln.

Vc.

Vc.

Solo

7

Pan.

Dulc.

Kora

Koto

E. Bass

E. Bass

Syn. Str.

Vln.

Vc.

Vc.

Solo

B^b/B^b

Fm/F

9

Pan.

Dulc.

Kora

Koto

E. Bass

E. Bass

Syn. Str.

Vln.

Vc.

Vc.

Solo

Cm/C

10

Pan.

Dulc.

Kora

E. Bass

E. Bass

Syn. Str.

Vln.

Vc.

Vc.

Solo

11

Pan. Perc. Dulc. Kora Koto E. Bass E. Bass Syn. Str. Vln. Vc. Vc. Solo

Detailed description of the musical score: The score is for measures 11 through 14. The instruments and their parts are: Pan. (Pans Flute) in treble clef with a melodic line and a triplet in measure 14; Perc. (Percussion) with a rhythmic pattern of eighth notes and rests; Dulc. (Dulciana) with a steady eighth-note accompaniment; Kora (Kora) with sparse chords; Koto (Koto) with a melodic line similar to the Pan.; E. Bass (Electric Bass) with a complex, multi-layered bass line; Syn. Str. (Synthesizer Strings) with chords; Vln. (Violin) with a melodic line; Vc. (Violoncello) with a melodic line and a triplet in measure 14; and Solo (Soloist) with chords. The key signature has one flat (B-flat), and the time signature is 4/4.

12

Pan.

Perc.

Dulc.

Kora

Koto

E. Bass

E. Bass

Syn. Str.

Vln.

Vc.

Solo

13

Pan.

Perc.

Dulc.

Kora

Koto

E. Bass

E. Bass

Syn. Str.

Vc.

Solo

14

Pan.

Perc.

Dulc.

Kora

Koto

E. Bass

E. Bass

Syn. Str.

Vc.

Solo

3

3

3

15

Pan.

Dulc.

Kora

Koto

E. Bass

E. Bass

Syn. Str.

Vln.

Vc.

Vc.

Solo

Fm/F

16

Pan.

Dulc.

Kora

E. Bass

E. Bass

Syn. Str.

Vln.

Vc.

Vc.

Solo

17

Pan.

Dulc.

Kora

Koto

E. Bass

E. Bass

Syn. Str.

Vln.

Vc.

Vc.

Solo

Cm/C

Fm/F

3

3

3

3

18

Pan.

Dulc.

Kora

Koto

E. Bass

E. Bass

Syn. Str.

Vln.

Vc.

Vc.

Solo

Cm/C

19

Pan.

Dulc.

Kora

Koto

E. Bass

E. Bass

Syn. Str.

Vln.

Vc.

Vc.

Solo

B^b/B^b

Detailed description of the musical score: The score is for page 18, starting at measure 19. It features ten staves. The Pan part has a melodic line with four triplet markings. The Dulc. part has a steady eighth-note accompaniment. The Kora part has a sparse, rhythmic accompaniment. The Koto part is mostly silent, with a B^b/B^b marking. The two E. Bass parts provide a complex harmonic and rhythmic foundation. The Syn. Str. part has a sparse accompaniment. The Vln. part has a melodic line with some slurs. The two Vc. parts have a complex accompaniment with several triplet markings. The Solo part has a melodic line with some slurs and triplet markings.

20

Pan.

Dulc.

Kora

Koto

E. Bass

E. Bass

Syn. Str.

Vln.

Vc.

Vc.

Solo

Cm/C

21

Pan.

Dulc.

Kora

Koto

E. Bass

E. Bass

Syn. Str.

Vln.

Vc.

Vc.

Solo

Fm/F

22

Pan.

Dulc.

Kora

Koto

E. Bass

E. Bass

Syn. Str.

Vln.

Vc.

Vc.

Solo

Cm/C

23

Pan.

Dulc.

Kora

Koto

E. Bass

E. Bass

Syn. Str.

Vln.

Vc.

Vc.

Solo

Fm/F

24

Pan.

Dulc.

Kora

Koto

E. Bass

E. Bass

Syn. Str.

Vln.

Vc.

Vc.

Solo

C1+5/C

Detailed description of the musical score: The score is arranged in a vertical system. The instruments from top to bottom are: Pan (flute), Dulc. (dulciana), Kora (kora), Koto (koto), E. Bass (electric bass, two staves), Syn. Str. (synthesizer strings), Vln. (violin), Vc. (viola, two staves), and Solo (soloist). Measure 24 is indicated at the top left. The Pan part has a triplet of eighth notes. The Dulc. part has a series of eighth notes. The Kora part has a few notes with a fermata. The Koto part is marked C1+5/C and has a whole rest. The E. Bass parts have a complex rhythmic pattern with triplets. The Syn. Str. part has a few notes with a fermata. The Vln. part has a triplet of eighth notes. The Vc. parts have a complex rhythmic pattern with triplets. The Solo part has a few notes with a fermata.

25

Pan. Dulc. Kora Koto E. Bass E. Bass Syn. Str. Vln. Vc. Vc. Solo

Cm/C B^b/B^b

3 3 3 3

3 3 3 3

3 3 3 3

26

Pan.

Dulc.

Kora

Koto

E. Bass

E. Bass

Syn. Str.

Vln.

Vc.

Vc.

Solo

Cm/C

27

Pan.

Perc.

Dulc.

Kora

Koto

E. Bass

E. Bass

Syn. Str.

Vln.

Vc.

Vc.

Solo

Detailed description of the musical score: The score is for a multi-instrument ensemble. It begins at measure 27. The Pan. part features a melodic line with a triplet of eighth notes. The Perc. part has a complex rhythmic pattern with many sixteenth notes and rests. The Dulc. part plays a steady eighth-note accompaniment. The Kora part has sparse, chordal textures. The Koto part has a melodic line similar to the Pan. part. The E. Bass part consists of two staves with dense, multi-measure chords. The Syn. Str. part has a few chords. The Vln. part has a melodic line with some slurs. The Vc. part has two staves with a melodic line and a triplet. The Solo part has a few chords and rests.

28

Pan. Perc. Dulc. Kora Koto E. Bass E. Bass Syn. Str. Vln. Vc. Vc. Solo

- Pan.** (Pan flute): Treble clef, melodic line with triplets in measures 30 and 31.
- Perc.** (Percussion): Snare drum, tom-tom, and cymbal patterns.
- Dulc.** (Soprano dulcimer): Treble clef, rhythmic accompaniment.
- Kora**: Treble clef, sparse harmonic accompaniment.
- Koto**: Treble clef, melodic line with triplets in measures 30 and 31.
- E. Bass** (two staves): Bass clef, complex harmonic and rhythmic accompaniment.
- Syn. Str.** (Synthesizer strings): Treble clef, harmonic accompaniment.
- Vln.** (Violin): Treble clef, melodic line with triplets in measures 30 and 31.
- Vc.** (Violoncello): Bass clef, rhythmic accompaniment.
- Solo**: Treble clef, melodic line with triplets in measures 30 and 31.

29

Pan.

Perc.

Dulc.

Kora

Koto

E. Bass

E. Bass

Syn. Str.

Vln.

Vc.

Vc.

Solo

30

Pan.

Perc.

Dulc.

Kora

Koto

E. Bass

E. Bass

Syn. Str.

Vln.

Vc.

Vc.

Solo

31

Pan.

Perc.

Dulc.

Kora

Koto

E. Bass

E. Bass

Syn. Str.

Vln.

Vc.

Vc.

Solo

B^b/B^b

32

Pan.

Perc.

Dulc.

Kora

Koto

E. Bass

E. Bass

Syn. Str.

Vln.

Vc.

Vc.

Solo

Fm/F

33

Pan.

Perc.

Dulc.

Kora

Koto

E. Bass

E. Bass

Syn. Str.

Vln.

Vc.

Vc.

Solo

Cm/C

34

Pan.

Perc.

Dulc.

Kora

E. Bass

E. Bass

Syn. Str.

Vln.

Vc.

Vc.

Solo

35

Pan.

Perc.

Dulc.

Kora

Koto

E. Bass

E. Bass

Syn. Str.

Vln.

Vc.

Vc.

Solo

B^b/B^b

36

Pan.

Perc.

Dulc.

Kora

Koto

E. Bass

E. Bass

Syn. Str.

Vln.

Vc.

Vc.

Solo

Fm/F

3

3

35

37

Pan.

Perc.

Dulc.

Kora

Koto

E. Bass

E. Bass

Syn. Str.

Vln.

Vc.

Vc.

Solo

Cm/C

38

Pan.

Perc.

Dulc.

Kora

E. Bass

E. Bass

Syn. Str.

Vln.

Vc.

Vc.

Solo

39

Pan.

Perc.

Dulc.

Kora

Koto

E. Bass

E. Bass

Syn. Str.

Vln.

Vc.

Vc.

Solo

40

Pan.

Perc.

Dulc.

Kora

Koto

E. Bass

E. Bass

Syn. Str.

Vln.

Vc.

Vc.

Solo

41

Pan.

Perc.

Dulc.

Kora

Koto

E. Bass

E. Bass

Syn. Str.

Vln.

Vc.

Vc.

Solo

42

Pan.

Perc.

Dulc.

Kora

Koto

E. Bass

E. Bass

Syn. Str.

Vln.

Vc.

Vc.

Solo

B^b/B^b

3

43

Pan.

Dulc.

Kora

Koto

E. Bass

E. Bass

Syn. Str.

Vln.

Vc.

Vc.

Solo

Cm/C

3

3

3

3

44

Pan.

Dulc.

Kora

Koto

E. Bass

E. Bass

Syn. Str.

Vln.

Vc.

Vc.

Solo

B^b/B^b

45

Pan.

Dulc.

Kora

Koto

E. Bass

E. Bass

Syn. Str.

Vln.

Vc.

Vc.

Solo

©/C

46

Pan.

Dulc.

Kora

Koto

E. Bass

E. Bass

Syn. Str.

Vln.

Vc.

Vc.

Solo

6

3

B^b/B^b

3

6

3

3

47

Pan.

Dulc.

Kora

Koto

E. Bass

E. Bass

Syn. Str.

Vln.

Vc.

Vc.

Solo

Cm/C

48

Pan.

Dulc.

Kora

Koto B^b/B^b

E. Bass

E. Bass

Syn. Str.

Vln.

Vc.

Vc.

Solo

49

Pan.

Dulc.

Kora

Koto

E. Bass

E. Bass

Syn. Str.

Vln.

Vc.

Vc.

Solo

Cm/C

50

Pan.

Dulc.

Kora

Koto

E. Bass

E. Bass

Syn. Str.

Vln.

Vc.

Vc.

Solo

B^b/B^b

3

3

3

3

51

Pan.

Perc.

Dulc.

Kora

Koto

E. Bass

E. Bass

Syn. Str.

Vln.

Vc.

Vc.

Solo

Cm/C

B^b/B^b

52

Pan.

Perc.

Dulc.

Kora

Koto

E. Bass

E. Bass

Syn. Str.

Vln.

Vc.

Vc.

Solo

Cm/C

B^b/B^b

53

Pan.

Perc.

Dulc.

Kora

Koto

E. Bass

E. Bass

Syn. Str.

Vln.

Vc.

Vc.

Solo

Cm/C

B^b/B^b

54

Pan.

Perc.

Dulc.

Kora

Koto

E. Bass

E. Bass

Syn. Str.

Vln.

Vc.

Vc.

Solo

Cm/C

55

Pan.

Dulc.

Kora

Koto

E. Bass

E. Bass

Syn. Str.

Vln.

Vc.

Vc.

Solo

B^b/B^b

56

Pan. Dulc. Kora Koto E. Bass E. Bass Syn. Str. Vln. Vc. Vc. Solo

Cm/C

57

Pan.

Dulc.

Kora

Koto

E. Bass

E. Bass

Syn. Str.

Vln.

Vc.

Vc.

Solo

Fm/F

58

Pan.

Dulc.

Kora

Koto Cm/C

E. Bass

E. Bass

Syn. Str.

Vln.

Vc.

Vc.

Solo

59

Pan.

Dulc.

Kora

Koto

E. Bass

E. Bass

Syn. Str.

Vln.

Vc.

Vc.

Solo

Fm/F

Detailed description of the musical score: The score is for page 58, starting at measure 59. It features ten staves. The Pan part (top) has a melodic line with eighth notes and a sixteenth-note run in measure 64 marked with a '6'. The Dulc. part has a steady eighth-note accompaniment. The Kora part has sparse chords. The Koto part is mostly silent, with a 'Fm/F' chord symbol in measure 64. The E. Bass part consists of two staves with a complex bass line. The Syn. Str. part has sparse chords. The Vln. part has a melodic line with triplets. The Vc. part consists of two staves with a complex bass line, including triplets and sixteenth-note runs. The Solo part has a melodic line with eighth notes and rests.

60

Pan.

Dulc.

Kora

Koto

E. Bass

E. Bass

Syn. Str.

Vln.

Vc.

Vc.

Solo

Cm/C

61

Pan. Dulc. Kora Koto E. Bass E. Bass Syn. Str. Vln. Vc. Vc. Solo

B^b/B^b

62

Pan.

Dulc.

Kora

Koto

E. Bass

E. Bass

Syn. Str.

Vln.

Vc.

Vc.

Solo

Cm/C

63

Pan.

Perc.

Dulc.

Kora

Koto

E. Bass

E. Bass

Syn. Str.

Vln.

Vc.

Vc.

Solo

64

Pan.

Perc.

Dulc.

Kora

Koto

E. Bass

E. Bass

Syn. Str.

Vln.

Vc.

Vc.

Solo

Detailed description of the musical score: The score is for measures 64 through 67. The Pan. part features a melodic line with triplets and rests. The Perc. part has a complex rhythmic pattern with triplets. The Dulc. part plays a steady eighth-note accompaniment. The Kora part has sparse, chordal textures. The Koto part plays a melodic line similar to the Pan. part. The E. Bass part consists of two staves with dense, multi-measure rests and occasional notes. The Syn. Str. part has a few notes and rests. The Vln. part has a melodic line with a triplet. The Vc. part has two staves with a melodic line and a triplet. The Solo part has a melodic line with chords and rests.

65

Pan.

Perc.

Dulc.

Kora

Koto

E. Bass

E. Bass

Syn. Str.

Vln.

Vc.

Vc.

Solo

66

Pan.

Perc.

Dulc.

Kora

Koto

E. Bass

E. Bass

Syn. Str.

Vln.

Vc.

Vc.

Solo

- Pan.**: Pan flute, starting at measure 67 with a triplet of eighth notes.
- Perc.**: Percussion, featuring a complex rhythmic pattern with various note values and rests.
- Dulc.**: Dulciana, playing a steady eighth-note accompaniment.
- Kora**: Kora, playing a sparse, rhythmic accompaniment.
- Koto**: Koto, which is silent throughout this section.
- E. Bass**: Electric Bass, playing a complex, multi-layered bass line with many notes.
- Syn. Str.**: Synthesizer Strings, playing a sparse, rhythmic accompaniment.
- Vln.**: Violin, playing a melodic line with various note values and rests.
- Vc.**: Violoncello, playing a melodic line with various note values and rests.
- Solo**: Solo instrument, playing a melodic line with various note values and rests.

68

Pan. *(b)* 3 3

Perc.

Dulc.

Kora

Koto

E. Bass

E. Bass

Syn. Str.

Vln.

Vc. *(b)* 3 3 3 3

Vc. 3 3 3 3

Solo

Fm/F

69

Pan.

Perc.

Dulc.

Kora

Koto

E. Bass

E. Bass

Syn. Str.

Vln.

Vc.

Vc.

Solo

Cm/C

70

Pan.

Perc.

Dulc.

Kora

E. Bass

E. Bass

Syn. Str.

Vln.

Vc.

Vc.

Solo

3

3

71

Pan.

Perc.

Dulc.

Kora

Koto

E. Bass

E. Bass

Syn. Str.

Vln.

Vc.

Vc.

Solo

3

3

3

BBBb

72

Pan.

Perc.

Dulc.

Kora

Koto

E. Bass

E. Bass

Syn. Str.

Vln.

Vc.

Vc.

Solo

Fm/F

73

Pan.

Perc.

Dulc.

Kora

Koto

E. Bass

E. Bass

Syn. Str.

Vln.

Vc.

Vc.

Solo

Cm/C

74

Pan.

Perc.

Dulc.

Kora

E. Bass

E. Bass

Syn. Str.

Vln.

Vc.

Vc.

Solo

75

Pan.

Perc.

Dulc.

Kora

Koto

E. Bass

E. Bass

Syn. Str.

Vln.

Vc.

Vc.

Solo

76

Pan.

Perc.

Dulc.

Kora

Koto

E. Bass

E. Bass

Syn. Str.

Vc.

Solo

3

3

3

3

3

3

3

3

3

77

Pan.

Perc.

Dulc.

Kora

Koto

E. Bass

E. Bass

Syn. Str.

Vc.

Solo

78

Pan.

Perc.

Dulc.

Kora

Koto

E. Bass

E. Bass

Syn. Str.

Vln.

Vc.

Solo

B^b/B^b

3

3

3

3

79

Pan.

Dulc.

Kora

Koto

E. Bass

E. Bass

Syn. Str.

Vln.

Vc.

Vc.

Solo

Cm/C

80

Pan.

Dulc.

Kora

Koto B^b/B^b

E. Bass

E. Bass

Syn. Str.

Vln.

Vc.

Vc.

Solo

3

6

3

6

81

Pan.

Dulc.

Kora

Koto

E. Bass

E. Bass

Syn. Str.

Vln.

Vc.

Vc.

Solo

Cm/C

82

Pan.

Dulc.

Kora

Koto

E. Bass

E. Bass

Syn. Str.

Vln.

Vc.

Vc.

Solo

6

B^b/B^b

83

Pan.

Dulc.

Kora

Koto

E. Bass

E. Bass

Syn. Str.

Vln.

Vc.

Vc.

Solo

Cm/C

84

Pan. *3* *6* *3* *3*

Dulc.

Kora

Koto $B\flat/B\flat$

E. Bass

E. Bass

Syn. Str.

Vln.

Vc. *3* *6* *3* *3*

Vc.

Solo

85

Pan.

Dulc.

Kora

Koto

E. Bass

E. Bass

Syn. Str.

Vln.

Vc.

Vc.

Solo

Cm/C

86

Pan.

Dulc.

Kora

Koto

E. Bass

E. Bass

Syn. Str.

Vln.

Vc.

Vc.

Solo

B^b/B^b

87

Pan. Perc. Dulc. Kora Koto E. Bass E. Bass Syn. Str. Vln. Vc. Vc. Solo

Cm/C

This musical score is for page 87 and includes the following instruments and parts:

- Pan.**: Pan flute part with a triplet of eighth notes in the first measure.
- Perc.**: Percussion part with rhythmic patterns.
- Dulc.**: Dulciana part with a steady eighth-note accompaniment.
- Kora**: Kora part with chords and a key signature change from B \flat /B \flat to C \flat /C.
- Koto**: Koto part, currently silent.
- E. Bass**: Two electric bass parts with complex rhythmic patterns.
- Syn. Str.**: Synthesizer strings part with block chords.
- Vln.**: Violin part with a triplet of eighth notes.
- Vc.**: Two violin parts with complex rhythmic patterns.
- Solo**: Solo part with block chords.

89

Pan.

Perc.

Dulc.

Kora

Koto

E. Bass

E. Bass

Syn. Str.

Vln.

Vc.

Vc.

Solo

Cm/C

B^b/B^b

90

Pan.

Perc.

Dulc.

Kora

Koto

E. Bass

E. Bass

Syn. Str.

Vln.

Vc.

Vc.

Solo

Cm/C

91

Pan.

Dulc.

Kora

Koto

E. Bass

E. Bass

Syn. Str.

Vln.

Vc.

Vc.

Solo

B^b/B^b

92

Pan.

Dulc.

Kora

Koto

E. Bass

E. Bass

Syn. Str.

Vln.

Vc.

Vc.

Solo

Cm/C

93

Pan. Dulc. Kora Koto E. Bass E. Bass Syn. Str. Vln. Vc. Vc. Solo

F#A/F

3 3

94

Pan.

Dulc.

Kora

Koto Cm/C

E. Bass

E. Bass

Syn. Str.

Vln.

Vc.

Vc.

Solo

95

Pan.

Dulc.

Kora

Koto

E. Bass

E. Bass

Syn. Str.

Vln.

Vc.

Vc.

Solo

Fm/F

6

3

3

3

6

96

Pan.

Dulc.

Kora

Koto

E. Bass

E. Bass

Syn. Str.

Vln.

Vc.

Vc.

Solo

Cm/C

97

Pan.

Dulc.

Kora

Koto

E. Bass

E. Bass

Syn. Str.

Vln.

Vc.

Vc.

Solo

B^b/B^b

98

Pan.

Dulc.

Kora

Koto Cm/C

E. Bass

E. Bass

Syn. Str.

Vln.

Vc.

Vc.

Solo

Chord diagram for Solo: $\begin{matrix} \text{b} & \text{2} & \text{2} \\ \text{2} & \text{1} & \text{1} \\ \text{2} & \text{1} & \text{1} \\ \text{2} & \text{1} & \text{1} \\ \text{2} & \text{1} & \text{1} \\ \text{2} & \text{1} & \text{1} \end{matrix}$

99

Pan.

Perc.

Dulc.

Kora

Koto

E. Bass

E. Bass

Syn. Str.

Vln.

Vc.

Vc.

Solo

3

3

100

Pan.

Perc.

Dulc.

Kora

Koto

E. Bass

E. Bass

Syn. Str.

Vln.

Vc.

Vc.

Solo

3

3

3

3

3

101

Pan.

Perc.

Dulc.

Kora

Koto

E. Bass

E. Bass

Syn. Str.

Vln.

Vc.

Vc.

Solo

102

Pan.

Perc.

Dulc.

Kora

Koto

E. Bass

E. Bass

Syn. Str.

Vln.

Vc.

Vc.

Solo

103

Pan.

Perc.

Dulc.

E. Bass

E. Bass

Syn. Str.

Vc.

Solo

104

Pan.

Perc.

Dulc.

E. Bass

E. Bass

Syn. Str.

Vc.

Solo

105

Pan.

Perc.

E. Bass

E. Bass

Syn. Str.

Vc.

Solo

106

Pan.

Perc.

E. Bass

E. Bass

Syn. Str.

Vc.

Solo

107

Dulc.

E. Bass

E. Bass

Syn. Str.

Panpipes

♩ = 96,000000

4

6

8

10

12

14

16

18

20

V.S.

Panpipes

Panpipes

42

44

45

47

49

51

53

54

56

58

V.S.

Panpipes

Panpipes

V.S.

Panpipes

98

100

102

107

2

Percussion

♩ = 96,000000

5

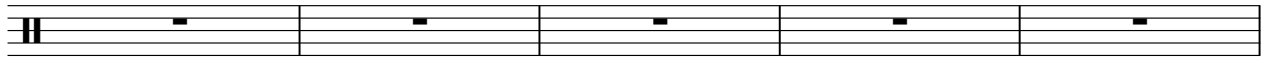

10

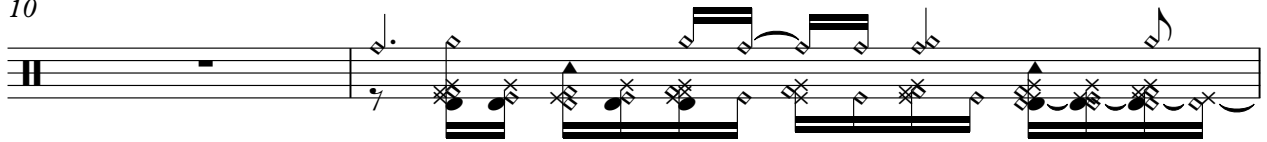

12

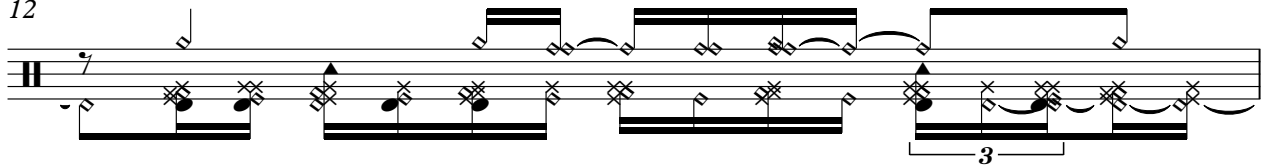

13

14

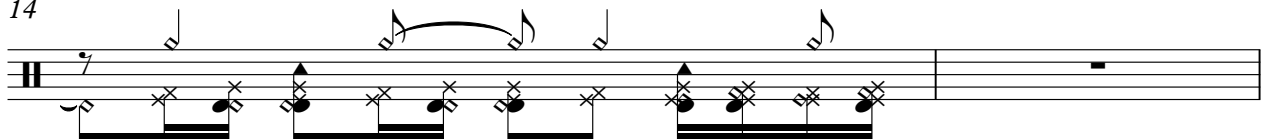

16

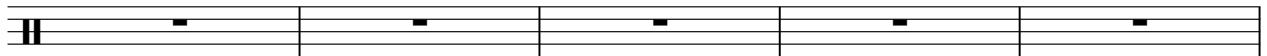

21

26

Percussion

27

28

29

30

32

34

36

38

40

41

43

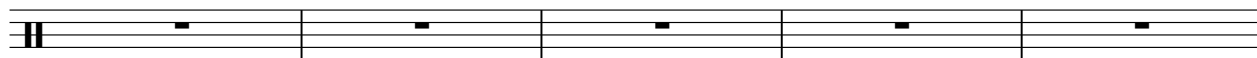

48

52

54

57

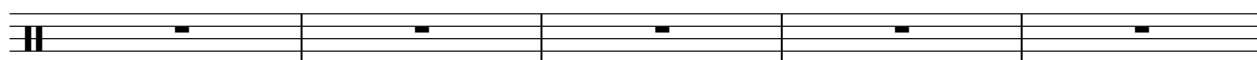

62

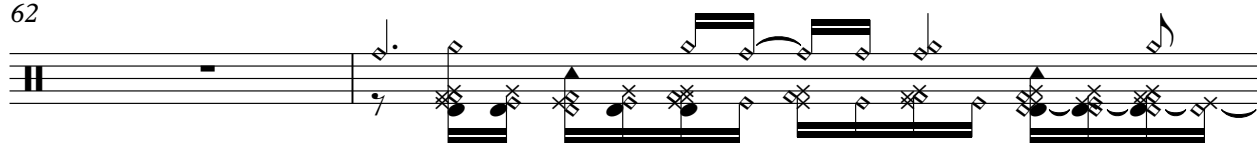

64

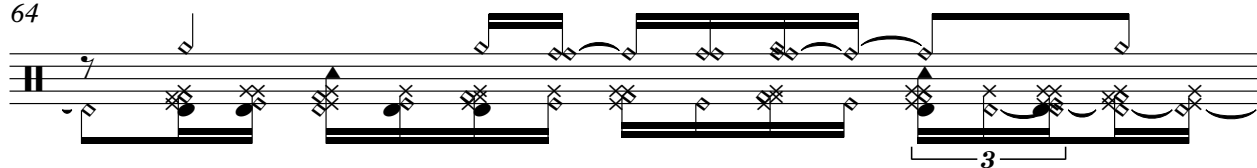

65

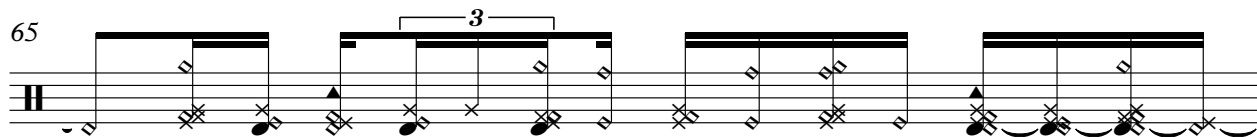

66

68

V.S.

Percussion

70

72

74

76

77

78

80

85

88

90

93

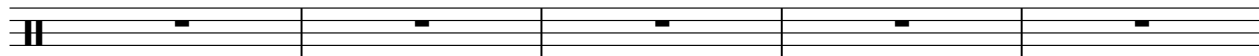

98

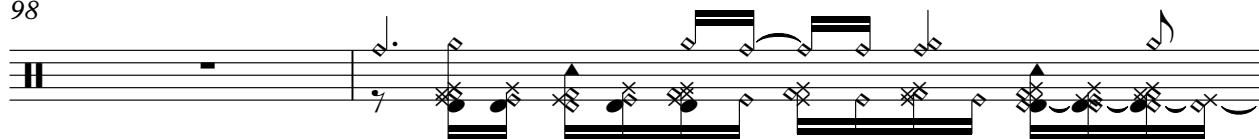

100

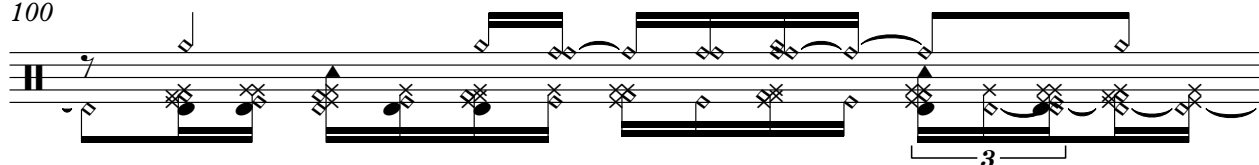

101

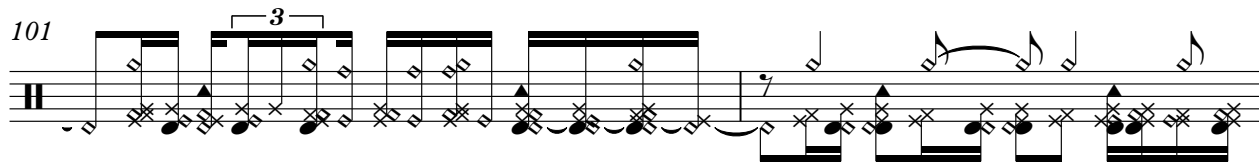

103

105

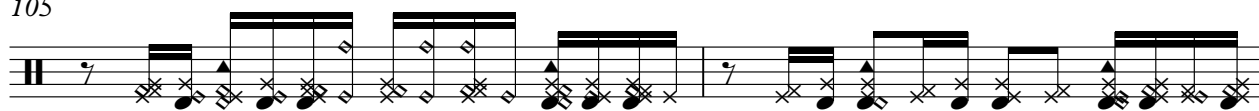

107

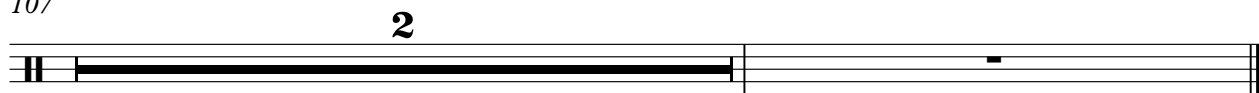

Dulcimer

♩ = 96,000000

2

4

6

8

10

12

14

16

18

20

V.S.

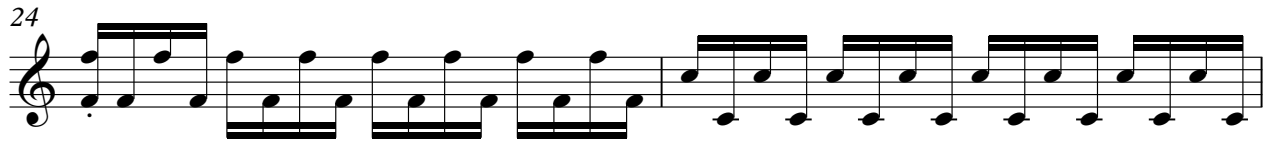

Dulcimer

42

44

46

48

50

52

54

56

58

60

V.S.

62

64

66

68

70

72

74

76

78

80

82

84

86

88

90

92

94

96

98

100

V.S.

6

Dulcimer

102

2

107

107

Kora

♩ = 96,000000

2

5

8

11

14

17

20

23

26

30

V.S.

64

67

70

73

78

81

84

86

89

92

V.S.

4

Kora

95

98

103

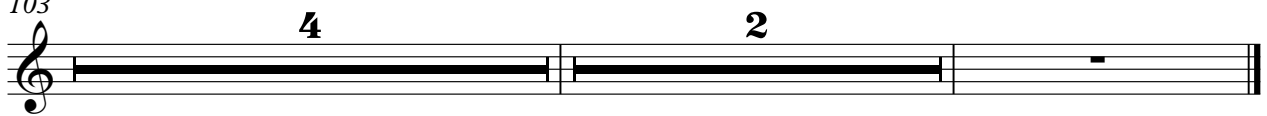

Koto

♩ = 96,000000

Chord progression: Cm/C, B^b/B^b, Fm/F, Cm/C, B^b/B^b, Fm/F, Cm/C, Cm/C, B^b/B^b, Cm/C, Fm/F, Cm/C, B^b/B^b, Fm/F, Cm/C, Cm/C, B^b/B^b, Fm/F, Cm/C, Fm/F, Cm/C.

Koto

39

41

43

Chord progression for measures 43-47. The chords are: Cm/C, Bb/Bb, Cm/C, Bb/Bb, Cm/C.

48

Chord progression for measures 48-52. The chords are: Bb/Bb, Cm/C, Bb/Bb, Cm/Cb/Bb, Cm/Cb/Bb.

53

Chord progression for measures 53-57. The chords are: Cm/Cb/Bb, Cm/C, Bb/Bb, Cm/C, Fm/F.

58

Chord progression for measures 58-62. The chords are: Cm/C, Fm/F, Cm/C, Bb/Bb, Cm/C.

63

65

67

Chord progression for measures 67-71. The chords are: Bb/Bb, Fm/F, Cm/C, Bb/Bb.

72

Electric Bass

♩ = 96,000000

2

5

8

11

14

17

20

23

26

30

V.S.

33

36

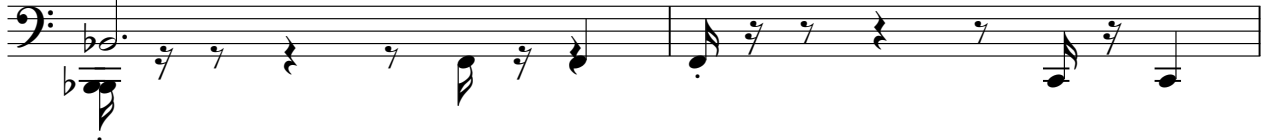

38

43

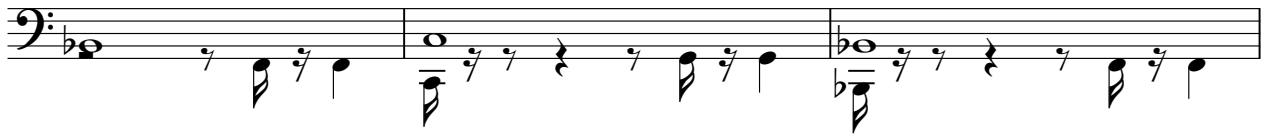

46

49

52

54

56

59

62

66

69

72

74

78

81

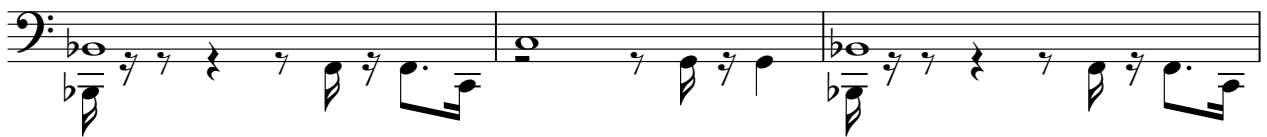

84

87

89

V.S.

91

94

97

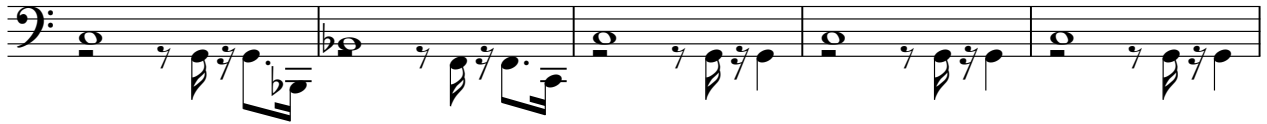

102

107

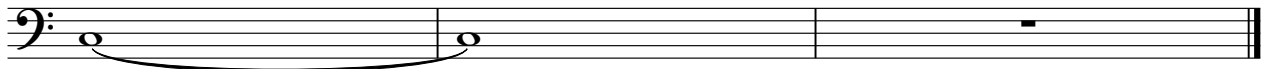

Fretless Electric Bass

♩ = 96,000000

V.S.

Fretless Electric Bass

Fretless Electric Bass

Electric Bass

Electric Bass

Fretless Electric Bass

Electric Bass

Fretless Electric Bass

10

Fretless Electric Bass

101

102

103

104

105

106

107

Synth Strings

♩ = 96,000000

2

6

9

12

15

18

21

24

27

30

V.S.

Synth Strings

33

36

39

43

46

49

52

55

58

61

63

66

69

72

75

78

81

84

86

89

V.S.

Synth Strings

92

95

98

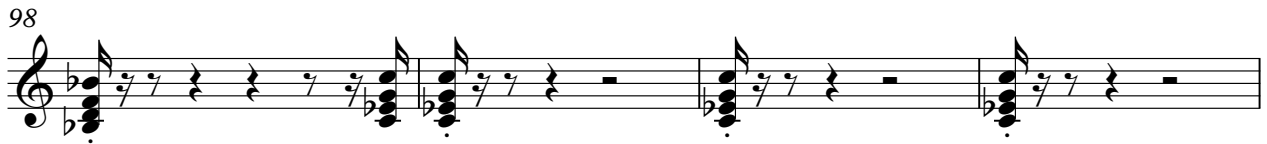

102

107

Violin

♩ = 96,000000

4

6

8

10

12

16

17

19

21

V.S.

Violin

Violin sheet music for measures 40 through 54. The music is written in a single staff with a treble clef. It features a complex rhythmic pattern with many triplets and slurs. The key signature has one flat (B-flat). The measures are numbered 40, 43, 45, 46, 48, 49, 51, 52, 53, and 54. The notation includes various note values, rests, and dynamic markings.

V.S.

Violin sheet music for measures 55 through 68. The music is written in a single staff with a treble clef and a key signature of one flat (B-flat). The piece is in 3/4 time. The notation includes various rhythmic values, slurs, and triplet markings. Measures 55-56 show a sequence of eighth and sixteenth notes with a triplet of eighth notes in measure 56. Measures 57-58 feature a triplet of eighth notes in measure 57 and a triplet of sixteenth notes in measure 58. Measures 59-60 contain a triplet of eighth notes in measure 59 and a triplet of sixteenth notes in measure 60. Measures 61-62 show a triplet of eighth notes in measure 61 and a triplet of sixteenth notes in measure 62. Measures 63-64 feature a triplet of eighth notes in measure 63 and a triplet of sixteenth notes in measure 64. Measures 65-66 contain a triplet of eighth notes in measure 65 and a triplet of sixteenth notes in measure 66. Measures 67-68 show a triplet of eighth notes in measure 67 and a triplet of sixteenth notes in measure 68.

70

72

74

78

80

82

84

86

88

89

V.S.

90

91

92

94

96

98

99

101

103

Violoncello

♩ = 96,000000

V.S.

Violoncello

Violoncello

3

39

42

44

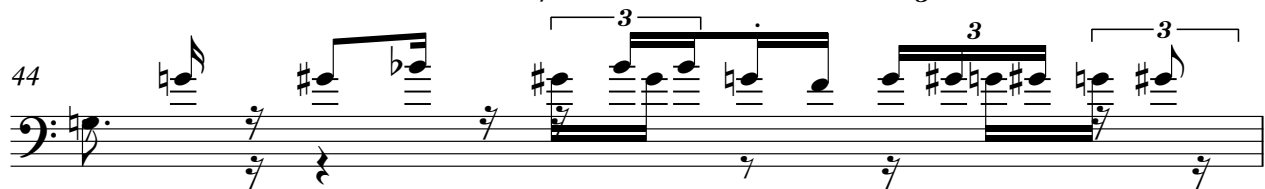

45

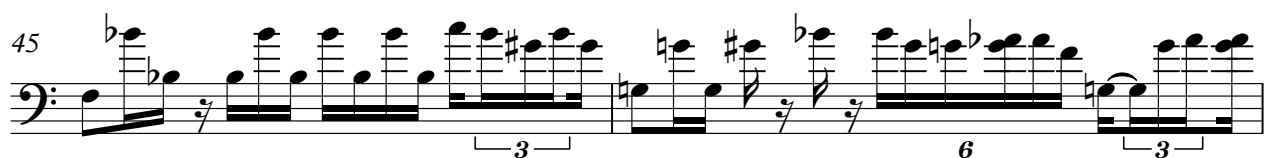

47

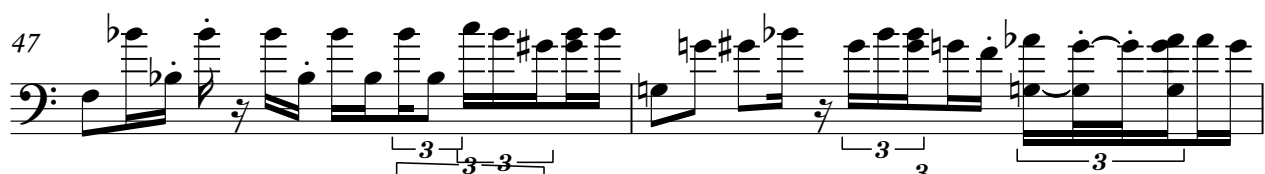

49

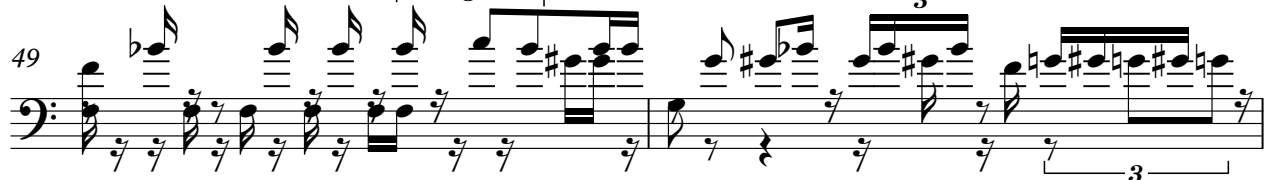

51

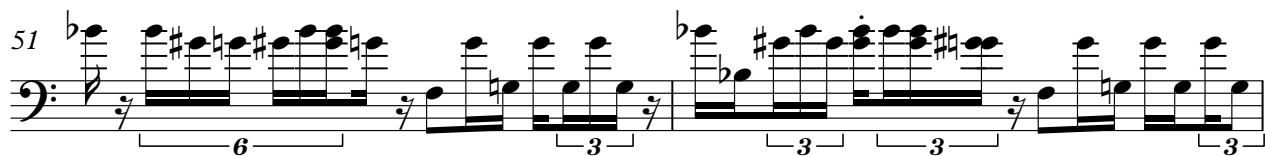

53

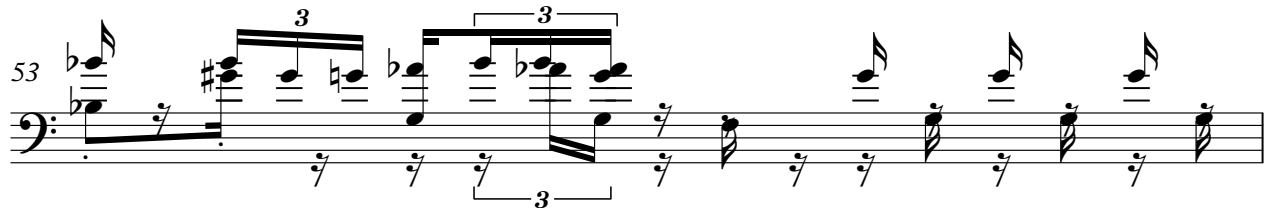

54

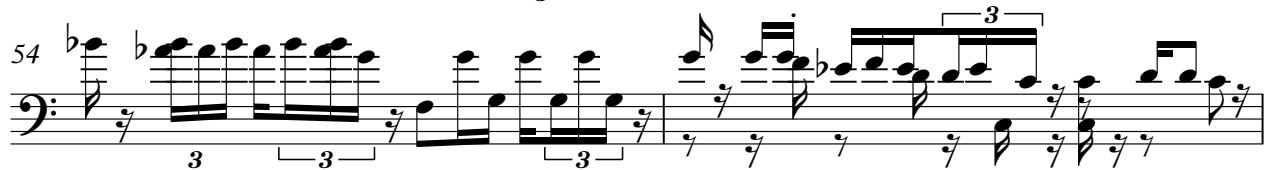

56

V.S.

Violoncello

Violoncello

76

3

78

3 3 3

80

3 6

81

3 6

83

3 3 3 6 3 3

85

3

87

3 3

88

3 3 3

89

3 3 3 3 3

91

3 3 3

6

Violoncello

93

94

95

97

99

101

103

107

Violoncello

♩ = 96,000000

V.S.

2

Violoncello

Violoncello

V.S.

4 Violoncello

54

55

56

57

58

59

60

61

62

64

Violoncello

6

87

88

89

90

91

92

94

96

98

100

Violoncello

103

4 **2**

Solo

♩ = 96,000000

2

4

6

8

10

12

14

16

18

20

V.S.

Solo

V.S.

6

Solo

100

103

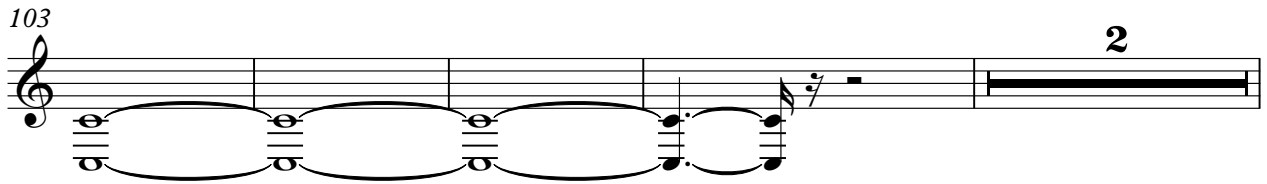

2

109

