

Frank Mills - Musicbox Dancing

0.0"
1.1,00
Sequenced by Moolly; Composed by Frank Mills:Music Box Dancing

♩ = 125,000000

Base

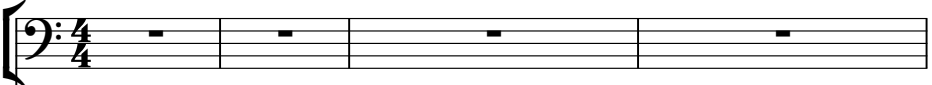

♩ = 125,000000

moolly@chollian.net

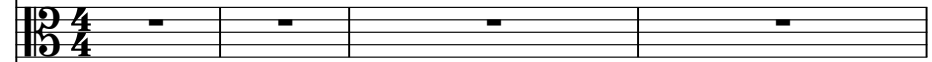

Main-Ver1.0

Melody staff 1 with a 4/4 time signature, starting with a rest.

Main-Ver1.0

5

Melody staff 2 with a 4/4 time signature, starting at measure 5.

Main-Ver1.0

8

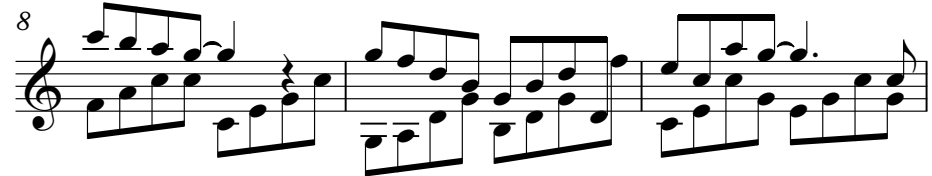

Melody staff 3 with a 4/4 time signature, starting at measure 8.

Main-Ver1.0

11

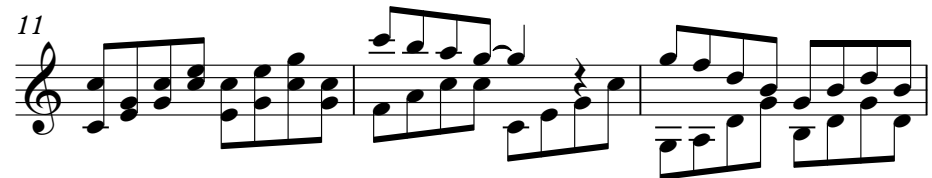

Melody staff 4 with a 4/4 time signature, starting at measure 11.

Drum1

14

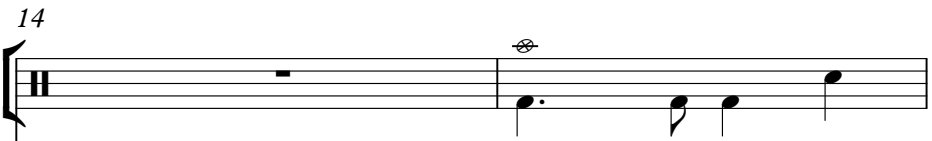

Base

moolly@chollian.net

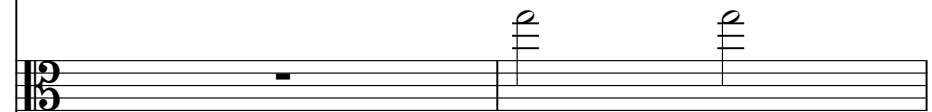

Main-Ver1.0

Melody staff 5 with a 4/4 time signature, starting at measure 14.

22

Drum1

Drum2

Base

moolly@chollian.net

Main-Ver1.0

24

Drum1

Drum2

Base

moolly@chollian.net

Main-Ver1.0

26

Drum1

Drum2

Base

moolly@chollian.net

Main-Ver1.0

28

Drum1

Drum2

Base

moolly@chollian.net

Main-Ver1.0

30

Drum1

Drum2

Base

moolly@chollian.net

Main-Ver1.0

33

Drum1

Base

Main-Ver1.0

36

Drum1

Base

Main-Ver1.0

38

Drum1

Base

Main-Ver1.0

41

Drum1

Base

Main-Ver1.0

43

Drum1

Drum2

Base

<http://moolly.home.ml.org>

moolly@chollian.net

Main-Ver1.0

45

Drum1

Drum2

<http://moolly.home.ml.org>

Base

moolly@chollian.net

Main-Ver1.0

46

Drum1

Drum2

<http://moolly.home.ml.org>

Base

moolly@chollian.net

Main-Ver1.0

48

Drum1

Drum2

Base

moolly@chollian.net

Main-Ver1.0

50

Drum1

Drum2

http://moolly.home.ml.org

Base

moolly@chollian.net

Main-Ver1.0

51

Drum1

Drum2

Base

moolly@chollian.net

Main-Ver1.0

53

Drum1

Drum2

http://moolly.home.ml.org

Base

moolly@chollian.net

Main-Ver1.0

55

Drum1

Drum2

Base

moolly@chollian.net

Main-Ver1.0

57

Drum1

Drum2

Base

moolly@chollian.net

Main-Ver1.0

59

Main-Ver1.0

62

Drum1

http://moolly.home.ml.org

Base

Main-Ver1.0

65

Drum1

http://moolly.home.ml.org

Base

Main-Ver1.0

67

Drum1

http://moolly.home.ml.org

Base

Main-Ver1.0

70

Drum1

Drum2

<http://moolly.home.ml.org>

Base

Main-Ver1.0

72

Drum1

Drum2

<http://moolly.home.ml.org>

Base

Main-Ver1.0

74

Drum1

Drum2

<http://moolly.home.ml.org>

Base

Main-Ver1.0

76

Drum1

Drum2

<http://moolly.home.ml.org>

Base

Main-Ver1.0

78

Drum1

Drum2

<http://moolly.home.ml.org>

Base

Main-Ver1.0

80

Drum1

Drum2

<http://moolly.home.ml.org>

Base

Main-Ver1.0

82

Drum1

Drum2

<http://moolly.home.ml.org>

Base

Main-Ver1.0

84

Drum1

Drum2

<http://moolly.home.ml.org>

Base

Main-Ver1.0

86

Drum1

Drum2

<http://moolly.home.ml.org>

Base

Main-Ver1.0

Frank Mills - Musicbox Dancer

Drum1

♩ = 125,000000

14

19

24

29

38

43

48

53

56

2

Drum1

63

68

73

78

83

Drum2

Frank Mills - Musicbox Dancer

$\text{♩} = 125,000,000$

22

26

30

12

45

49

53

56

13

2

Drum2

71

75

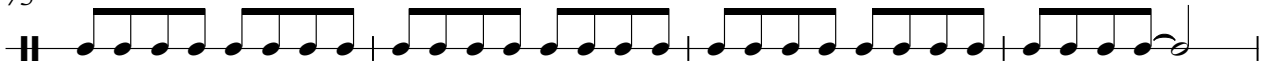

79

83

Frank Mills - Musicbox Dancer

♩ = 125,000000

42

45

50

55

67

72

77

82

85

Frank Mills - Musicbox Dancer

Base

♩ = 125,000000

13

18

23

28

3

35

40

45

50

55

3

62

67

72

77

82

85

Frank Mills - Musicbox Dancer

♩ = 125,000000

14

20

26

31

12

48

54

57

29

♩ = 125,000000

6

10

14

17

20

23

26

29

32

Main-Ver1.0

71

3

74

77

80

83

85