

Frank Sinatra - Strangers in the Night

♩ = 93,000038

Flute

Melody

Horns

Brass

Drums

Guitar

Guitar2

Bass

♩ = 93,000038

Piano

Strings

Strings2

Trem Str.

5

Melody

Horns

Drums

Guitar

Guitar2

Bass

Strings

Strings2

Trem Str.

8

Melody

Horns

Drums

Guitar

Guitar2

Bass

Trem Str.

11

Melody

Horns

Drums

Guitar

Guitar2

Bass

Trem Str.

14

Melody

Horns

Drums

Guitar

Guitar2

Bass

Trem Str.

17

Melody

Horns

Drums

Guitar

Guitar2

Bass

Strings

Trem Str.

20

Melody

Horns

Drums

Guitar

Guitar2

Bass

Strings

Strings2

Trem Str.

23

Melody
Horns
Drums
Guitar
Guitar2
Bass
Strings
Strings2
Trem Str.

26

Melody
Horns
Drums
Guitar
Guitar2
Bass
Strings
Strings2
Trem Str.

29

Melody
Horns
Drums
Guitar
Guitar2
Bass
Strings
Strings2
Trem Str.

32

Melody
Horns
Drums
Guitar
Guitar2
Bass
Strings
Strings2
Trem Str.

35

Melody

Horns

Brass

Drums

Guitar

Guitar2

Bass

Strings

Strings2

Trem Str.

38

Flute

Melody

Horns

Brass

Drums

Guitar

Guitar2

Bass

Strings

Strings2

Trem Str.

40 \flat

Flute

Horns

Drums

Guitar

Guitar2

Bass

Strings

Strings2

Trem Str.

44 \flat

Flute

Melody

Horns

Drums

Guitar

Guitar2

Bass

Piano

Strings

Strings2

Trem Str.

47

Flute

Melody

Drums

Guitar

Guitar2

Bass

Strings

Strings2

Trem Str.

49

Flute

Melody

Drums

Guitar

Guitar2

Bass

Strings

Strings2

Trem Str.

51

Flute

Melody

Drums

Guitar

Guitar2

Bass

Strings

Strings2

Trem Str.

53

Flute

Melody

Brass

Drums

Guitar

Guitar2

Bass

Strings

Strings2

Trem Str.

55

Flute

Melody

Drums

Guitar

Guitar2

Bass

Strings

Strings2

Trem Str.

57

Flute

Melody

Drums

Guitar

Guitar2

Bass

Strings

Strings2

Trem Str.

59

Flute

Melody

Drums

Guitar

Guitar2

Bass

Strings

Strings2

Trem Str.

61

63

Flute

Melody

Brass

Drums

Guitar

Guitar2

Bass

Strings

Strings2

Frank Sinatra - Strangers in the Night

Melody

♩ = 93,000038

5

10

15

19

24

28

32

36

6

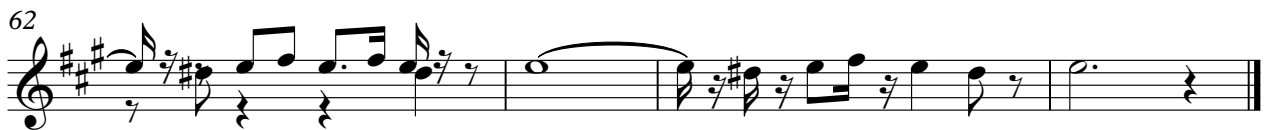

Horns

Frank Sinatra - Strangers in the Night

♩ = 93,000038

2

8

13

18

24

32

37

42

21

Brass

Frank Sinatra - Strangers in the Night

♩ = 93,000038

36

4/4

39

15

7

62

4/4

Frank Sinatra - Strangers in the Night

Drums

♩ = 93,000038

7

12

17

22

26

32

38

40

42

V.S.

44

47

49

51

53

55

57

59

61

63

Guitar

Frank Sinatra - Strangers in the Night

♩ = 93,000038

2

6

10

14

18

22

26

2

31

35

39

43

48

52

56

60

63

Frank Sinatra - Strangers in the Night

Guitar2

♩ = 93,000038

V.S.

62

64

Frank Sinatra - Strangers in the Night

Bass

♩ = 93,000038

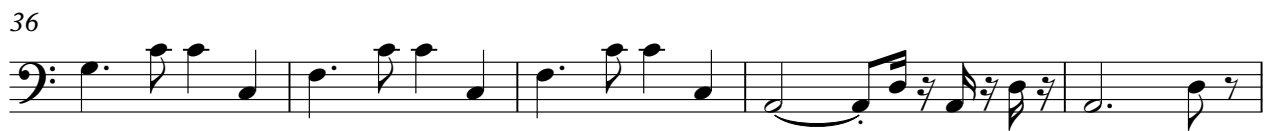

V.S.

2

Bass

58

62

Piano

Frank Sinatra - Strangers in the Night

♩ = 93,000038

42

44

21

Frank Sinatra - Strangers in the Night

Strings

♩ = 93,000038

2

6

12

8

2

24

29

2

35

2

40

44

48

53

58

V.S.

2

Strings

62

Frank Sinatra - Strangers in the Night

Strings2

♩ = 93,000038

2

6

14

23

27

35

41

45

49

55

60

Trem Str.

Frank Sinatra - Strangers in the Night

$\text{♩} = 93,000038$

2 2

10

18

27

35

44

51

58 3