

Frankie Valli - Cant Take My Eyes Off Of Yo

♩ = 120,000000

Trumpet 2
Drums
Vibraphone
Piano
Elec. Guitar
Ac. Guitar
Bass
Trumpet
Strings
Melody

♩ = 120,000000

6
Trumpet 2
Drums
Ac. Guitar
Bass
Trumpet

10

Trumpet 2

Drums

Vibraphone

Piano

Elec. Guitar

Ac. Guitar

Bass

Trumpet

Melody

14

Drums

Vibraphone

Piano

Elec. Guitar

Ac. Guitar

Bass

Melody

18

Drums

Vibraphone

Piano

Elec. Guitar

Ac. Guitar

Bass

Melody

22

Drums

Vibraphone

Piano

Elec. Guitar

Ac. Guitar

Bass

Trumpet

Melody

26

Drums

Vibraphone

Piano

Elec. Guitar

Ac. Guitar

Bass

Trumpet

Strings

Melody

30

Drums

Vibraphone

Piano

Elec. Guitar

Ac. Guitar

Bass

Strings

Melody

34

Drums

Vibraphone

Piano

Elec. Guitar

Ac. Guitar

Bass

Strings

Melody

38

Drums

Vibraphone

Piano

Elec. Guitar

Ac. Guitar

Bass

Trumpet

Strings

Melody

42

Drums

Vibraphone

Piano

Elec. Guitar

Ac. Guitar

Bass

Trumpet

Strings

Melody

47

Drums

Vibraphone

Piano

Elec. Guitar

Ac. Guitar

Bass

Choirraahs

Trumpet

Melody

52

Drums

Vibraphone

Piano

Elec. Guitar

Ac. Guitar

Bass

Choraahs

Trumpet

Strings

Melody

56

Drums

Vibraphone

Piano

Elec. Guitar

Ac. Guitar

Bass

Choraahs

Trumpet

Strings

Melody

60

Drums

Vibraphone

Piano

Elec. Guitar

Ac. Guitar

Bass

Choiraaahs

Trumpet

Strings

Melody

||

65

Drums

Vibraphone

Piano

Elec. Guitar

Ac. Guitar

Bass

Choiraaahs

Trumpet

Strings

Melody

69

Drums

Vibraphone

Piano

Elec. Guitar

Ac. Guitar

Bass

Strings

Melody

73

Drums

Vibraphone

Piano

Elec. Guitar

Ac. Guitar

Bass

Strings

Melody

77

Drums

Vibraphone

Piano

Elec. Guitar

Ac. Guitar

Bass

Strings

Melody

81

Drums

Vibraphone

Piano

Elec. Guitar

Ac. Guitar

Bass

Trumpet

Strings

Melody

85

Drums

Vibraphone

Piano

Elec. Guitar

Ac. Guitar

Bass

Choirahs

Trumpet

Strings

Melody

90

Drums

Vibraphone

Piano

Elec. Guitar

Ac. Guitar

Bass

Choirahs

Trumpet

Strings

Melody

94

Drums

Vibraphone

Piano

Elec. Guitar

Ac. Guitar

Bass

Choirahs

Trumpet

Strings

Melody

98

Drums

Vibraphone

Piano

Elec. Guitar

Ac. Guitar

Bass

Choirahs

Trumpet

Strings

Melody

102

Frankie Valli - Cant Take My Eyes Off Of Yo
Trumpet 2

♩ = 120,000000

2

8

97

Frankie Valli - Cant Take My Eyes Off Of Yo

Drums

♩ = 120,000000

4/4

7

12

17

22

27

32

37

42

47

V.S.

52

57

62

67

72

77

82

87

92

97

Drums

101

Frankie Valli - Cant Take My Eyes Off Of Yo
Vibraphone

♩ = 120,000000

10

18 **4**

28

36 **3**

45

53

61 **3**

71

77

81

2

Vibraphone

85

93

99

Frankie Valli - Cant Take My Eyes Off Of Yo

Piano

♩ = 120,000000

10

15

19

24

28

32

V.S.

2

Piano

36

40

45

50

54

58

62

69

73

77

81

85

90

V.S.

94

98

101

Frankie Valli - Cant Take My Eyes Off Of Yo

Elec. Guitar

♩ = 120,000000
10

14

18

22

26

31

35

39

43

47

51

56

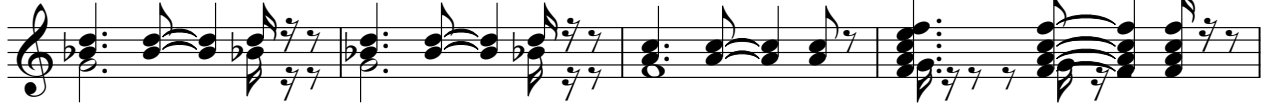

60

64

70

74

77

80

84

88

93

97

101

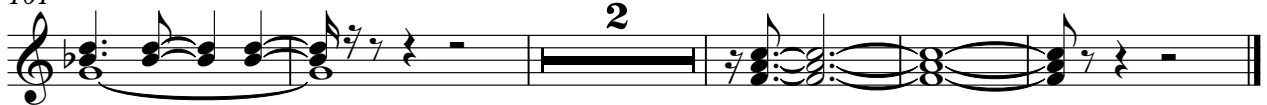

Frankie Valli - Cant Take My Eyes Off Of Yo

Ac. Guitar

♩ = 120,000000

5

9

14

19

26

31

36

42

48

V.S.

52

56

60

64

68

73

78

83

88

92

96

100

103

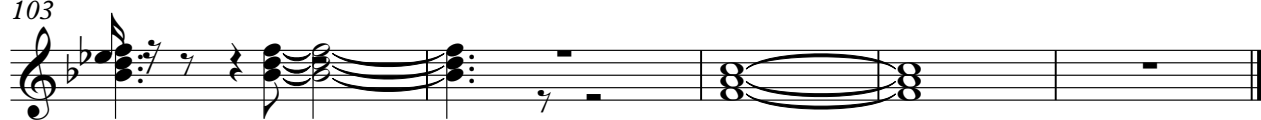

Frankie Valli - Cant Take My Eyes Off Of Yo

Bass

♩ = 120,000000

2

7

12

17

22

27

32

37

42

47

V.S.

102

Frankie Valli - Cant Take My Eyes Off Of Yo
Choirraahs

$\text{♩} = 120,000000$
50

54

59

63

20

91

96

100

103

Frankie Valli - Cant Take My Eyes Off Of Yo
Trumpet

♩ = 120,000000

8

25

41

45

48

52

55

59

63

68

85

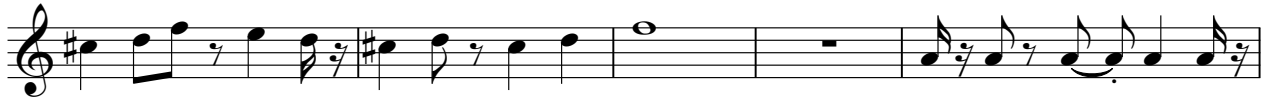

90

93

Trumpet

97

101

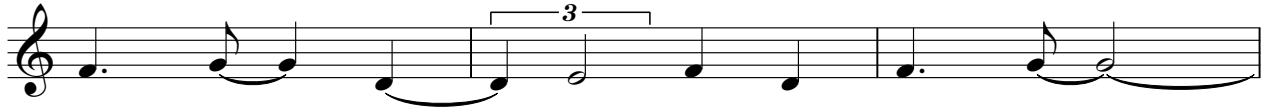

104

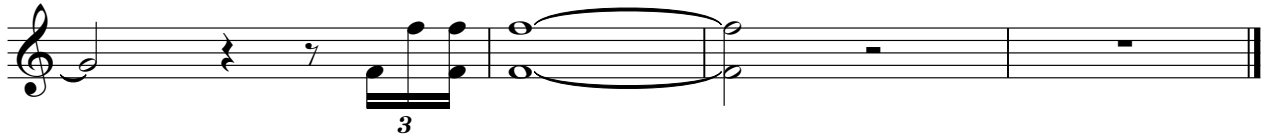

Frankie Valli - Cant Take My Eyes Off Of Yo

Strings

♩ = 120,000000

26

33

42

56

65

71

79

91

100

103

Frankie Valli - Cant Take My Eyes Off Of Yo Melody

♩ = 120,000000

9

13

18

22

27

31

36

40

8

51

56

61

66

70

75

80

89

93

98

Melody

3

102

