

# Fine Young Cannibals - She Drives Me Crazy

0.7"  
1.2,49  
XGedit End

♩ = 112,000061

Percussion

P10-Amber Kit

P3-Muted Guitar

P4-Overdriven Guitar #

P7-Clean Guitar

P1-Distortion Guitar #

P2-Pick Bass Plus

10.7"  
6.1,00  
Seq by onntwo@wans.net

5

Perc.

P10-Amber Kit

P3-Muted Guitar

P4-Overdriven Guitar #

7

Perc.

P10-Amber Kit

P3-Muted Guitar

P4-Overdriven Guitar #

P1-Distortion Guitar #

T						
A						
B						
	3			4		
	4			4		
	4		4	4		
	4		4	6		
				9		

9

Perc.

P10-Amber Kit

P3-Muted Guitar

P1-Distortion Guitar #

T						
A						
B						
	3	1	1	3		4
	4	3	3	4		4
	6	4	4	4	4	6
	8	6	6	4	4	9

11

Perc.

P10-Amber Kit

P3-Muted Guitar

P1-Distortion Guitar #

T						
A						
B						
	3	1	1	3		4
	4	3	3	4		4
	6	4	4	4	4	6
	8	6	6	4	4	9

13

Perc.

P10-Amber Kit

P3-Muted Guitar

P1-Distortion Guitar #

T					
A	3	1	1	3	4
B	4	3	3	4	4
	6	4	4	4	6
	8	6	6	4	9

15

Perc.

P10-Amber Kit

P3-Muted Guitar

P1-Distortion Guitar #

P2-Pick Bass Plus

P8-Calliope Lead

32.1"  
16.1.00  
V1

T					
A	3	1	1		
B	4	3	3		
	6	4	4		
	8	6	6		

17

19

21

23

25

27

29

- Perc.**: The top staff, featuring a complex rhythmic pattern of eighth and sixteenth notes with 'x' marks above, indicating a specific drum kit sound.
- P10-Amber Kit**: The second staff, showing a simpler rhythmic pattern with eighth notes and rests.
- P3-Muted Guitar**: The third staff, featuring a rhythmic pattern of eighth notes with a sharp sign (#) above, indicating a specific chord or effect.
- P2-Pick Bass Plus**: The fourth staff, showing a bass line with eighth notes and a sharp sign (#) above.
- P5-Jazz Organ**: The fifth staff, featuring a sustained chord with a sharp sign (#) above.
- P6-Synth Reed Dark**: The sixth staff, showing a complex chordal structure with a sharp sign (#) above.
- P8-Calliope Lead**: The bottom staff, featuring a melodic line with eighth notes and a sharp sign (#) above.

1'06.4"  
32.1,00  
C1

31

Perc.

P10-Amber Kit

P3-Muted Guitar

P1-Distortion Guitar #

P2-Pick Bass Plus

P5-Jazz Organ

P6-Synth Reed Dark

P8-Calliope Lead

T			
A			
B	3	4	4
	4	4	4
	4	4	9

33

P1-Distortion Guitar #

P2-Pick Bass Plus

P5-Jazz Organ

P6-Synth Reed Dark

P8-Calliope Lead

P9-Voice Oohs

35

Perc.

P10-Amber Kit

P3-Muted Guitar

P1-Distortion Guitar #

T					
A	3	1	1	3	4
B	4	3	3	4	4
	6	4	4	4	6
	8	6	6	4	9

P2-Pick Bass Plus

P5-Jazz Organ

P6-Synth Reed Dark

P8-Calliope Lead

P9-Voice Oohs

37

Perc.

P10-Amber Kit

P3-Muted Guitar

P1-Distortion Guitar #

P2-Pick Bass Plus

P5-Jazz Organ

P6-Synth Reed Dark

P8-Calliope Lead

1'23.5"  
40.1,00  
V2

39

Perc.

P10-Amber Kit

P3-Muted Guitar

P1-Distortion Guitar #

T				
A	3	1	1	
B	4	3	3	
	6	4	4	
	8	6	6	

P2-Pick Bass Plus

P5-Jazz Organ

P6-Synth Reed Dark

P8-Calliope Lead

41

Perc.

P10-Amber Kit

P3-Muted Guitar

P2-Pick Bass Plus

P5-Jazz Organ

P8-Calliope Lead

43

Perc.

P10-Amber Kit

P3-Muted Guitar

P2-Pick Bass Plus

P5-Jazz Organ

P8-Calliope Lead

45

Perc.

P10-Amber Kit

P3-Muted Guitar

P2-Pick Bass Plus

P5-Jazz Organ

P8-Calliope Lead

47

49

51

Perc.

P10-Amber Kit

P3-Muted Guitar

P2-Pick Bass Plus

P5-Jazz Organ

P6-Synth Reed Dark

P8-Calliope Lead

53

Perc.

P10-Amber Kit

P3-Muted Guitar

P2-Pick Bass Plus

P5-Jazz Organ

P6-Synth Reed Dark

P8-Calliope Lead

1'57.8"  
56.1,00  
C2

55

Perc.

P10-Amber Kit

P3-Muted Guitar

P1-Distortion Guitar #

P2-Pick Bass Plus

P5-Jazz Organ

P6-Synth Reed Dark

P8-Calliope Lead

57

Perc.

P10-Amber Kit

P3-Muted Guitar

P1-Distortion Guitar #

P2-Pick Bass Plus

P5-Jazz Organ

P6-Synth Reed Dark

P8-Calliope Lead

P9-Voice Oohs

59

Perc.

P10-Amber Kit

P3-Muted Guitar

P1-Distortion Guitar #

T					
A	3	1	1	3	4
B	4	3	3	4	4
	6	4	4	4	6
	8	6	6	4	9

P2-Pick Bass Plus

P5-Jazz Organ

P6-Synth Reed Dark

P8-Calliope Lead

P9-Voice Oohs

61

Perc.

P10-Amber Kit

P3-Muted Guitar

P1-Distortion Guitar #

P2-Pick Bass Plus

P5-Jazz Organ

P6-Synth Reed Dark

P8-Calliope Lead

T							
A	3		1	1		3	4
B	4		3	3		4	4
E	6		4	4		4	6
	8		6	6		4	9

2'14.9"  
64.1,00  
Lead

63

65

67

Perc.

P10-Amber Kit

P3-Muted Guitar

P4-Overdriven Guitar #

P7-Clean Guitar

P2-Pick Bass Plus

P5-Jazz Organ

P6-Synth Reed Dark

69

71

Perc.

P10-Amber Kit

P3-Muted Guitar

P7-Clean Guitar

P2-Pick Bass Plus

P5-Jazz Organ

P6-Synth Reed Dark

P8-Calliope Lead

73

- Perc.**: Features a complex rhythmic pattern with many sixteenth notes and rests, indicated by 'x' marks above the staff.
- P10-Amber Kit**: Shows a sequence of notes with some sustained sounds, typical of a drum kit.
- P3-Muted Guitar**: Displays a series of muted notes, creating a percussive, rhythmic texture.
- P7-Clean Guitar**: Contains a melodic line with various chords and single notes, including some chromatic movement.
- P2-Pick Bass Plus**: Features a bass line with a mix of eighth and sixteenth notes, providing a steady accompaniment.
- P5-Jazz Organ**: Shows sustained chords and single notes, characteristic of a jazz organ sound.
- P6-Synth Reed Dark**: Includes a dark, atmospheric sound with sustained chords and some melodic fragments.
- P8-Calliope Lead**: Provides a melodic lead line with a mix of eighth and sixteenth notes.

75

Perc.

P10-Amber Kit

P3-Muted Guitar

P7-Clean Guitar

P2-Pick Bass Plus

P5-Jazz Organ

P6-Synth Reed Dark

P8-Calliope Lead

77

Perc.

P10-Amber Kit

P3-Muted Guitar

P7-Clean Guitar

P2-Pick Bass Plus

P5-Jazz Organ

P6-Synth Reed Dark

P8-Calliope Lead

81

83

Perc.

P10-Amber Kit

P3-Muted Guitar

P1-Distortion Guitar #

T					
A	3	1	1	3	4
B	4	3	3	4	4
	6	4	4	4	6
	8	6	6	4	9

P2-Pick Bass Plus

P5-Jazz Organ

P6-Synth Reed Dark

P8-Calliope Lead

P9-Voice Oohs

85

Perc.

P10-Amber Kit

P3-Muted Guitar

P1-Distortion Guitar #

P2-Pick Bass Plus

P5-Jazz Organ

P6-Synth Reed Dark

P8-Calliope Lead

3'06.4"  
88.1,00  
Fade

87

Perc.

P10-Amber Kit

P3-Muted Guitar

P1-Distortion Guitar #

T							
A	3		1	1	3		4
B	4		3	3	4		4
	6		4	4	4	4	6
	8		6	6		4	9

P2-Pick Bass Plus

P5-Jazz Organ

P6-Synth Reed Dark

P8-Calliope Lead

Musical score for Perc., P10-Amber Kit, P3-Muted Guitar, P1-Distortion Guitar #, P2-Pick Bass Plus, P5-Jazz Organ, P6-Synth Reed Dark, P8-Calliope Lead, and P9-Voice Oohs.

P1-Distortion Guitar #

T					
A	3	1	1	3	4
B	4	3	3	4	4
	6	4	4	4	6
	8	6	6	4	9

P6-Synth Reed Dark

P8-Calliope Lead

P9-Voice Oohs

91

Perc.

P10-Amber Kit

P3-Muted Guitar

P1-Distortion Guitar #

T					
A	3	1	1	3	4
B	4	3	3	4	4
	6	4	4	4	6
	8	6	6	4	9

P2-Pick Bass Plus

P5-Jazz Organ

P6-Synth Reed Dark

P8-Calliope Lead

P9-Voice Oohs

93

Perc.

P10-Amber Kit

P3-Muted Guitar

P1-Distortion Guitar #

P2-Pick Bass Plus

P5-Jazz Organ

P6-Synth Reed Dark

P8-Calliope Lead

T							
A	3	1	1	3		4	
B	4	3	3	4		4	
	6	4	4	4	4	6	
	8	6	6	4	4	9	

95

Perc.

P10-Amber Kit

P3-Muted Guitar

P1-Distortion Guitar #

T					
A	3	1	1	3	4
B	4	3	3	4	4
	6	4	4	4	6
	8	6	6	4	9

P2-Pick Bass Plus

P5-Jazz Organ

P6-Synth Reed Dark

P8-Calliope Lead

99

Perc.

P10-Amber Kit

P3-Muted Guitar

P4-Overdriven Guitar #

P7-Clean Guitar

P1-Distortion Guitar #

T							
A	3	1	1	3		4	
B	4	3	3	4		4	
	6	4	4	4	4	6	
	8	6	6	4	4	9	

P2-Pick Bass Plus

P5-Jazz Organ

P6-Synth Reed Dark

P8-Calliope Lead

P9-Voice Oohs

101

Perc.

P10-Amber Kit

P3-Muted Guitar

P4-Overdriven Guitar #

P7-Clean Guitar

P1-Distortion Guitar #

P2-Pick Bass Plus

P5-Jazz Organ

P6-Synth Reed Dark

P8-Calliope Lead

P9-Voice Oohs

103

Perc.

P10-Amber Kit

P3-Muted Guitar

P4-Overdriven Guitar #

P7-Clean Guitar

P1-Distortion Guitar #

P2-Pick Bass Plus

P5-Jazz Organ

P6-Synth Reed Dark

P8-Calliope Lead

P9-Voice Oohs

105

107

Perc.

P10-Amber Kit

P3-Muted Guitar

P4-Overdriven Guitar #

P7-Clean Guitar

P1-Distortion Guitar #

T					
A	3	1	1	3	4
B	4	3	3	4	4
	6	4	4	4	6
	8	6	6	4	9

P2-Pick Bass Plus

P5-Jazz Organ

P6-Synth Reed Dark

P8-Calliope Lead

P9-Voice Oohs

109

Perc.

P10-Amber Kit

P3-Muted Guitar

P1-Distortion Guitar #

P2-Pick Bass Plus

P5-Jazz Organ

P6-Synth Reed Dark

P8-Calliope Lead

String	Measure 1	Measure 2	Measure 3	Measure 4
T				
A	3	1	1	3
B	4	3	3	4
G	6	4	4	4
	8	6	6	4

# Fine Young Cannibals - She Drives Me Crazy

## Percussion

$\text{♩} = 112,000061$

**3**

1

5

7

9

11

13

15

17

19

21

Copyright © 1999 by Dale Aston

V.S.

Percussion

V.S.

Percussion

V.S.

6

Percussion

103

105

107

109

♩ = 112,000061

3

8

13

18

23

28

33

38

43

48

53

57

62

67

72

77

81

86

91

96

101

106

109

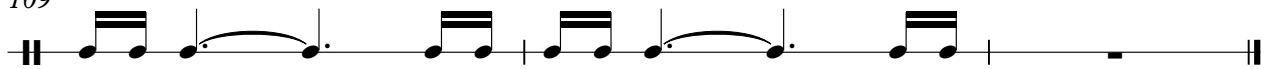

P3-Muted Guitar

Fine Young Cannibals - She Drives Me Crazy

♩ = 112,000061

3

7

11

15

19

23

27

31

35

39

Copyright © 1999 by Dale Aston

V.S.

83

87

91

95

99

103

107

109

♩ = 112,000061

**3**

**8**

**56**

**68**

**27**

**100**

**4**

♩ = 112,000061

**64**

**67**

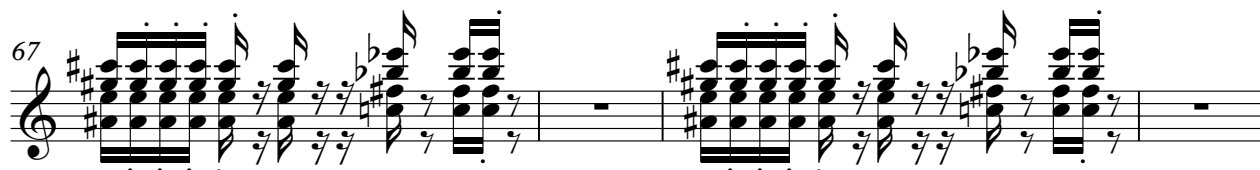

**71**

**74**

**77**

**80**

**18**

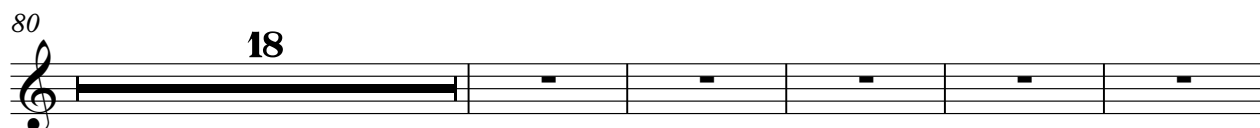

**103**

**4**

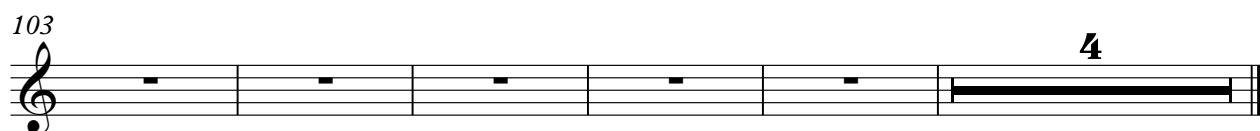

# Fine Young Cannibals - She Drives Me Crazy

## P1-Distortion Guitar #

♩ = 112,000061

**7**

E																			
B																			
G																			
D																			
A																			
E																			

12

**16**

T																			
A	3		4		3	1	1		3		4		3	1	1				
B	4		4		4	3	3		4		4		4	3	3				
B	4	4	6		6	4	4		4	4	6		4	4	6				
A	4	4	9		8	6	6		4	4	9		8	6	6				

32

T																			
A	3		4		3	1	1		3		4		3	1	1				
B	4		4		4	3	3		4		4		4	3	3				
B	4	4	6		6	4	4		4	4	6		6	4	4				
A	4	4	9		8	6	6		4	4	9		8	6	6				

37

**16**

T																			
A	3	1	1		3		4		3	1	1								
B	4	3	3		4		4		4	3	3								
B	6	4	4		4	4	6		6	4	4								
A	8	6	6		4	4	9		8	6	6								

57

T																			
A	3		4		3	1	1		3		4		3		4		3	1	1
B	4		4		4	3	3		4		4		4		4		4	3	3
B	6		6		6	4	4		6		6		6		6		6	4	4
A	8		6		4	4	9		8		6		4		4		8	6	6

62

**16**

T																			
A	3		4		3	1	1						3		4		3	1	1
B	4		4		4	3	3						4		4		4	3	3
B	4	4	6		6	4	4						4	4	6		6	4	4
A	4	4	9		8	6	6						4	4	9		8	6	6

82

T																			
A	3		4		3	1	1		3		4		3	1	1				
B	4		4		4	3	3		4		4		4	3	3				
B	4	4	6		6	4	4		4	4	6		6	4	4				
A	4	4	9		8	6	6		4	4	9		8	6	6				

87

T																			
A	3	1	1		3		4		3	1	1		3		4		3	1	1
B	4	3	3		4		4		4	3	3		4		4		4	3	3
B	6	4	4		4	4	6		6	4	4		4	4	6		6	4	4
A	8	6	6		4	4	9		8	6	6		4	4	9		8	6	6

92

T																			
A	3		4		3	1	1		3		4		3	1	1				
B	4		4		4	3	3		4		4		4	3	3				
B	4	4	6		6	4	4		4	4	6		6	4	4				
A	4	4	9		8	6	6		4	4	9		8	6	6				

97

T																			
A	3	1	1		3		4		3	1	1		3		4		3	1	1
B	4	3	3		4		4		4	3	3		4		4		4	3	3
B	6	4	4		4	4	6		6	4	4		4	4	6		6	4	4
A	8	6	6		4	4	9		8	6	6		4	4	9		8	6	6

V.S.

P1-Distortion Guitar #

T																
A	3		4	3	1	1	3		4	3	1	1	3		4	
B	4		4	4	3	3	4		4	4	3	3	4		4	
	4	4	6	6	4	4	4	4	6	6	4	4	4	4	4	6
	4	4	9	8	6	6	4	4	9	8	6	6	4	4	9	

T														
A	3	1	1	3		4	3	1	1	3		4		
B	4	3	3	4		4	4	3	3	4		4		
	6	4	4	4	4	6	6	4	4	4	4	6		
	8	6	6	4	4	9	8	6	6	4	4	9		

61

65

69

73

78

83

87

92

96

100

104

108

♩ = 112,000061

16

21

27

33

39

45

52

59

65

72

79

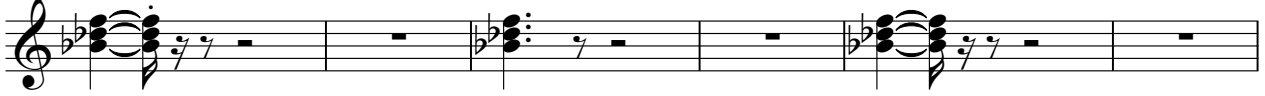

85

91

97

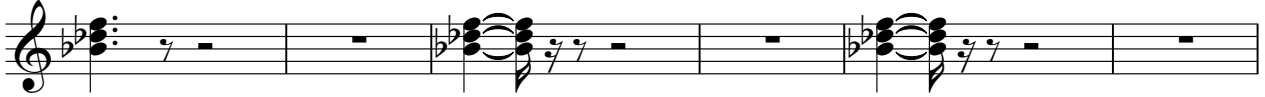

103

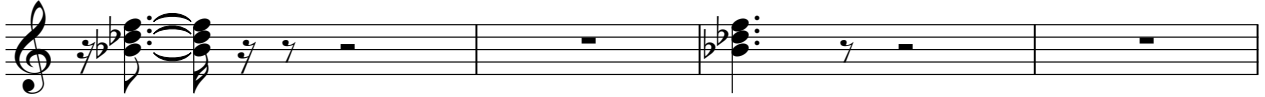

107

♩ = 112,000061

23

23

27

32

37

8

8

48

53

58

63

68

73

78

83

88

93

98

103

V.S.

107

P8-Calliope Lead

Fine Young Cannibals - She Drives Me Crazy

♩ = 112,000061

15

20

25

29

33

36

39

43

Copyright © 1999 by Dale Aston

48

52

55

58

61

72

77

81

84

87

91

94

98

101

104

108

110

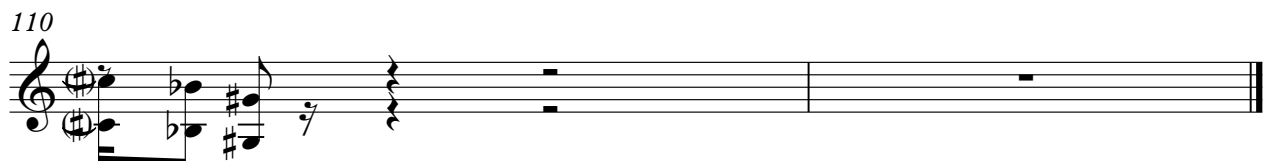

# Fine Young Cannibals - She Drives Me Crazy

P9-Voice Oohs

♩ = 112,000061

32

36

21

60

21

84

5

5

97

103

106

4

Copyright © 1999 by Dale Aston