

# Firefall - You are the Woman

♩ = 120,000000

Track 6

Track 10

Track 3

Track 4

Track 2

4

Track 6

Track 10

Track 3

Track 4

Track 2

Sequence by Steve Smith

6

Track 6

Track 10

Track 3

Track 4

Track 2

Track 7

Detailed description of the musical score: The score consists of six tracks. Track 6 (top) is a treble clef staff with three measures of whole rests. Track 10 is a guitar staff with a capo on the 6th fret, indicated by a double bar line with '6' above it. It features a rhythmic pattern of eighth notes and chords across three measures. Track 3 is a treble clef staff with chords in three measures. Track 4 is a treble clef staff with chords in three measures. Track 2 is a bass clef staff with chords in three measures. Track 7 (bottom) is a grand staff with a complex melodic line in the treble and a bass line in the bass across three measures.

9

Track 6

Track 10

Track 3

Track 4

Track 2

Track 7

12

Track 10

Track 3

Track 4

Track 2

Track 7

15

Track 10

Track 3

Track 4

Track 2

Track 7

18

Track 10

Track 3

Track 4

Track 2

Track 7

Track 10

20

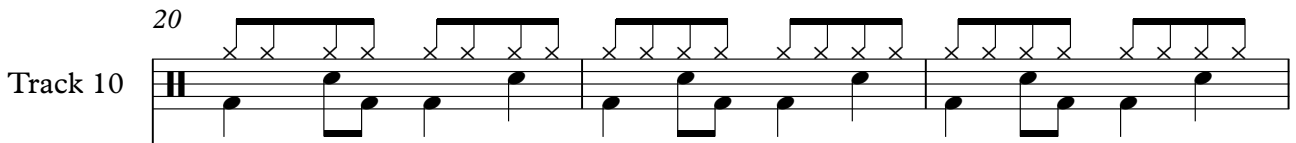

Track 10 musical notation: A guitar tablature line is positioned above a standard staff. The tablature consists of six groups of six 'x' marks, each group spanning two frets. The staff below contains a rhythmic pattern of eighth notes, with some notes beamed together.

Track 3

Track 4

Track 2

Track 9

Track 9 musical notation: A treble clef staff starting with a long sustained note (marked with an '8' below it) and a chord. The note is tied across the first two measures.

Track 7

23

Track 6

Track 10

Track 3

Track 4

Track 2

Track 9

Track 7

26

Track 6

Track 10

Track 3

Track 4

Track 2

Track 7

29

Track 10

Track 3

Track 4

Track 2

Track 7

32

Track 10

Track 3

Track 4

Track 2

Track 9

Track 7

35

Track 10

Track 3

Track 4

Track 2

Track 7

37

Track 10

Track 3

Track 4

Track 2

Track 9

Track 7

40

Track 10

Track 3

Track 4

Track 2

Track 9

Track 7

43

Track 10

Track 3

Track 4

Track 5

Track 2

Track 7

46

Track 10

Track 3

Track 4

Track 5

Track 2

Track 7

49

Track 10

Track 3

Track 4

Track 5

Track 2

52

Track 10

Track 3

Track 4

Track 5

Track 2

54

Track 10: Guitar tablature with fret numbers (x) and notes.

Track 3: Treble clef with chords and notes.

Track 4: Treble clef with chords and notes.

Track 5: Treble clef with a melodic line.

Track 2: Bass clef with notes.

Track 7: Treble clef with a whole rest.

56

Track 10: Guitar tablature with fret numbers (x) and notes.

Track 3: Treble clef with chords and notes.

Track 4: Treble clef with chords and notes.

Track 5: Treble clef with a whole rest.

Track 2: Bass clef with notes.

Track 7: Treble clef with notes.

59

Track 10: Treble clef, guitar tablature with rhythmic notation. Notes: G4, A4, B4, C5, G4, A4, B4, C5, G4, A4, B4, C5, G4, A4, B4, C5.

Track 3: Treble clef, chords. Notes: G4, A4, B4, C5, G4, A4, B4, C5, G4, A4, B4, C5, G4, A4, B4, C5.

Track 4: Treble clef, chords. Notes: G4, A4, B4, C5, G4, A4, B4, C5, G4, A4, B4, C5, G4, A4, B4, C5.

Track 2: Bass clef, notes. Notes: G2, A2, B2, C3, G2, A2, B2, C3, G2, A2, B2, C3, G2, A2, B2, C3.

Track 7: Treble clef, notes. Notes: G4, A4, B4, C5, G4, A4, B4, C5, G4, A4, B4, C5, G4, A4, B4, C5.

61

Track 6: Treble clef, rests. Notes: -

Track 10: Treble clef, guitar tablature with rhythmic notation. Notes: G4, A4, B4, C5, G4, A4, B4, C5, G4, A4, B4, C5, G4, A4, B4, C5, G4, A4, B4, C5.

Track 3: Treble clef, chords. Notes: G4, A4, B4, C5, G4, A4, B4, C5, G4, A4, B4, C5, G4, A4, B4, C5.

Track 4: Treble clef, chords. Notes: G4, A4, B4, C5, G4, A4, B4, C5, G4, A4, B4, C5, G4, A4, B4, C5.

Track 2: Bass clef, notes. Notes: G2, A2, B2, C3, G2, A2, B2, C3, G2, A2, B2, C3, G2, A2, B2, C3.

Track 7: Treble clef, notes. Notes: G4, A4, B4, C5, G4, A4, B4, C5, G4, A4, B4, C5, G4, A4, B4, C5.

64

Track 6

Track 10

Track 3

Track 4

Track 2

Track 7

67

Track 10

Track 3

Track 4

Track 2

Track 7

70

Track 10

Track 3

Track 4

Track 2

Track 7

Track 8

72

Track 6

Track 10

Track 3

Track 4

Track 2

Track 7

Track 8

74

Track 10

Track 3

Track 4

Track 2

Track 9

Track 7

Track 8

76

Track 6

Track 10

Track 3

Track 4

Track 2

Track 9

Track 6

78

Track 3

Track 4

Track 2

Track 9

Track 6

Firefall - You are the Woman

♩ = 120,000000

5

11

28

73

77

Sequence by Steve Smith

Track 10

Firefall - You are the Woman

♩ = 120,000000

5

9

13

17

21

25

29

33

37

Sequence by Steve Smith

V.S.

41

45

49

53

57

61

65

69

72

75

Track 3

Firefall - You are the Woman

♩ = 120,000000

7

13

18

23

29

34

39

45

51

Sequence by Steve Smith

V.S.

Track 4

Firefall - You are the Woman

♩ = 120,000000

Sequence by Steve Smith

42

48

54

58

62

67

73

76

Track 5

Firefall - You are the Woman

♩ = 120,000000

42 3

48

52

55

23

Sequence by Steve Smith

Track 2

Firefall - You are the Woman

♩ = 120,000000

6

12

17

22

27

32

37

42

47

Sequence by Steve Smith

V.S.

52

57

61

66

72

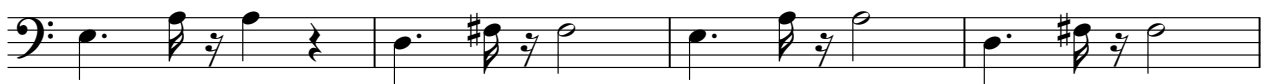

76

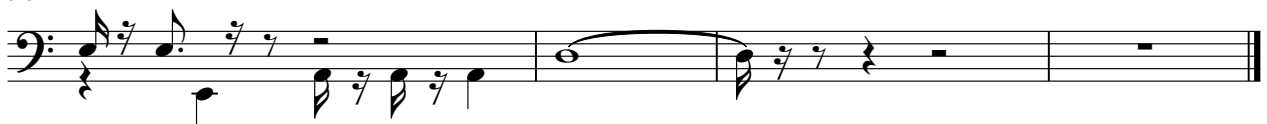

♩ = 120,000000

**19**

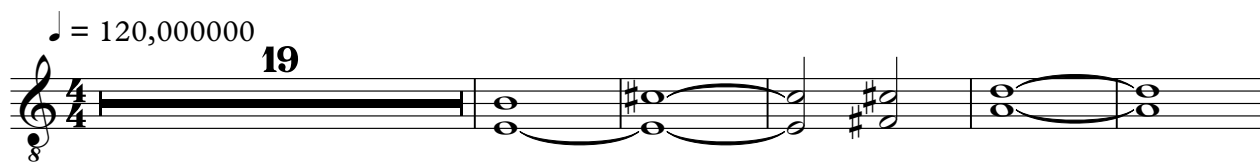

**25**

**8** **4**

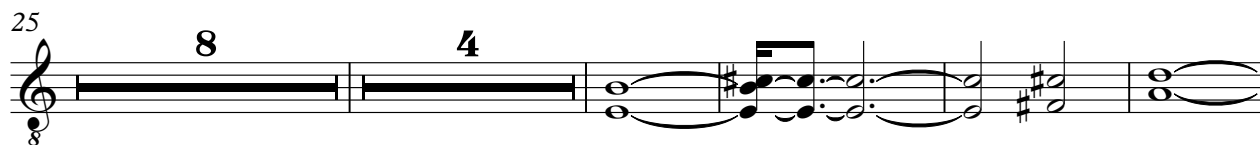

**41**

**32**

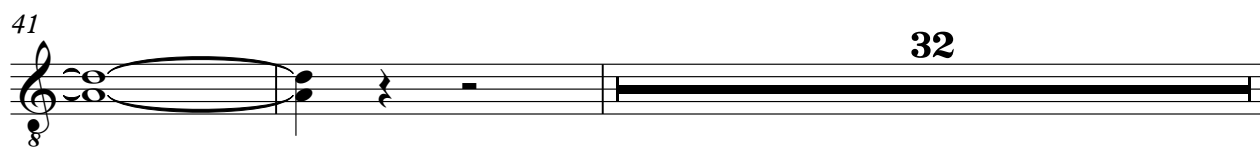

**75**

**2**

Sequence by Steve Smith

Track 7

Firefall - You are the Woman

♩ = 120,000000

Sequence by Steve Smith

31

34

38

43

47

58

61

66

70

74

Track 8

Firefall - You are the Woman

♩ = 120,000000

**70**

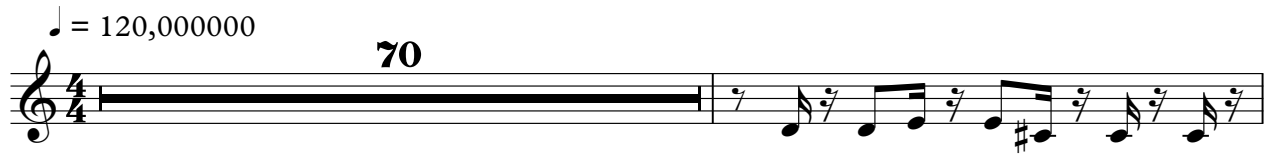

72

Sequence by Steve Smith