

First Class - Beach Baby

♩ = 137,000061

7.0"
5.1.00
Intro

5

7

9

Kick

Axe

Bass

Choir

Organ

Brass L

Brass R

Strings

Piano

6 6 6 6

11

Kick

Axe

Bass

Choir

Organ

Brass L

Brass R

Strings

Piano

6

6

- Choir:** Shows a sustained chord in the lower register.
- Organ:** Shows a sustained chord in the upper register.
- Piano:** Features a complex accompaniment with chords and moving lines.

21.0"
13.1,00
Verse 1

13

Kick

Axe

Bass

Choir

Organ

Brass L

Brass R

Melody

Piano

15

17

Kick

Axe

Bass

Choir

Organ

Brass R

Melody

Piano

18

Kick

Axe

Bass

Organ

Melody

Piano

19

Kick

Axe

Bass

Organ

Melody

Strings

Piano

35.0"
21.1,00
Verse 2

21

- Axe:** Plays a series of chords, primarily triads, with a consistent rhythmic pulse.
- Strings:** Plays a simple harmonic accompaniment with sustained chords.
- Piano:** Plays a complex, multi-voice accompaniment with many notes, including some grace notes.

23

Kick

Axe

Bass

Choir

Organ

Brass L

Brass R

Melody

Strings

Piano

25

Kick

Axe

Bass

Choir

Organ

Brass L

Brass R

Melody

Strings

Piano

26

Kick

Axe

Bass

Organ

Brass L

Brass R

Melody

Strings

Piano

27

Kick

Axe

Bass

Choir

Organ

Brass L

Brass R

Melody

Strings

Piano

50.8"
30.1,00
Chorus

29

- Axe:** Shows a series of chords and rests, with some notes marked with a slash and a vertical line.
- Harmonies:** Shows a series of chords and rests, with some notes marked with a slash and a vertical line.

31

Kick

Axe

Bass

Organ

Brass L

Brass R

Melody

Strings

Piano

Harmonies

6

32

Kick

Axe

Bass

Organ

Brass L

Brass R

Melody

Strings

Piano

Harmonies

6

33

Kick

Axe

Bass

Organ

Brass L

Brass R

Melody

Strings

Piano

Harmonies

34

Kick

Axe

Bass

Choir

Organ

Brass L

Brass R

Melody

Piano

Harmonies

35

Kick

Axe

Bass

Choir

Organ

Brass L

Brass R

Melody

Piano

Harmonies

37

Kick

Bass

Strings

Piano

38

Kick

Axe

Bass

Organ

Brass L

Brass R

Melody

Strings

Piano

Harmonies

40

Kick

Axe

Bass

Organ

Brass L

Brass R

Melody

Strings

Piano

Harmonies

6

41

Kick

Axe

Bass

Organ

Brass L

Brass R

Melody

Strings

Piano

Harmonies

42

Kick

Axe

Bass

Choir

Organ

Brass L

Brass R

Melody

Strings

Piano

Harmonies

43

Kick

Axe

Bass

Choir

Organ

Brass L

Brass R

Melody

Strings

Piano

Harmonies

1'18.8"
46.1,00
Bridge

45

47

48

Kick

Bass

Choir

Organ

Brass L

Brass R

Melody

Piano

49

Kick

Bass

Choir

Organ

Brass L

Brass R

Melody

Piano

3

q || φ || φ φ

51

Kick

Bass

Choir

Organ

Brass L

Brass R

Melody

Piano

3

53

Kick

Bass

Choir

Organ

Brass L

Brass R

Melody

Strings

Piano

55

57

59

Kick

Bass

Organ

Melody

Strings

Piano

1'43.3"
60.1,00
Break

62

Kick

Bass

Organ

Brass L

Brass R

Strings

Piano

6 6

63

64

Kick

Bass

Organ

Brass L

Brass R

Melody

Strings

Piano

65

Kick

Bass

Organ

Brass L

Brass R

Strings

Piano

66

Kick

Bass

Organ

Brass L

Brass R

Strings

Piano

- Organ:** The organ part is silent throughout this section.

67

Kick

Bass

Choir

Organ

Brass L

Brass R

Melody

Strings

Piano

6

6

69

- Axe:** Electric guitar with chords and single notes.
- Organ:** Organ with chords and single notes.
- Strings:** String section with sustained notes.
- Piano:** Piano with complex chords and arpeggios.
- Choir:** Chorus with sustained notes.

Measure 73 includes a guitar solo with a box containing the text: **2'07.8"**, **74.1,00**, and **Intro**.

75

77

78

Kick

Axe

Bass

Choir

Organ

Brass L

Brass R

Strings

Piano

80

Kick

Axe

Bass

Choir

Organ

Brass L

Brass R

Strings

Piano

6

6

81

Kick

Axe

Bass

Choir

Organ

Brass L

Brass R

Strings

Piano

2'21.8"
82.1,00
Verse 2

- Axe:** Electric guitar part with chords and single notes.
- Choir:** Chorus part with sustained notes and a final chord.
- Organ:** Organ part with sustained chords.
- Strings:** String part with sustained chords.

84

Kick

Axe

Bass

Choir

Organ

Brass L

Brass R

Melody

Strings

Piano

86

Kick

Axe

Bass

Choir

Organ

Brass L

Brass R

Melody

Strings

Piano

87

Kick

Axe

Bass

Organ

Brass L

Brass R

Melody

Strings

Piano

88

2'37.6"
91.1,00
Chorus

90

Kick

Axe

Bass

Organ

Brass L

Brass R

Melody

Strings

Piano

Harmonies

92

Kick

Axe

Bass

Organ

Brass L

Brass R

Melody

Strings

Piano

Harmonies

6

93

Kick

Axe

Bass

Organ

Brass L

Brass R

Melody

Strings

Piano

Harmonies

6

94

Kick

Axe

Bass

Organ

Brass L

Brass R

Melody

Strings

Piano

Harmonies

95

Kick

Axe

Bass

Choir

Organ

Brass L

Brass R

Melody

Piano

Harmonies

96

Kick

Axe

Bass

Choir

Organ

Brass L

Brass R

Melody

Piano

Harmonies

98

Kick

Axe

Bass

Organ

Brass L

Brass R

Melody

Strings

Piano

Harmonies

100

Kick

Axe

Bass

Organ

Brass L

Brass R

Melody

Strings

Piano

Harmonies

6

101

Kick

Axe

Bass

Organ

Brass L

Brass R

Melody

Strings

Piano

Harmonies

6

102

Kick

Axe

Bass

Organ

Brass L

Brass R

Melody

Strings

Piano

Harmonies

103

Kick

Axe

Bass

Choir

Organ

Brass L

Brass R

Melody

Strings

Piano

Harmonies

104

Kick

Axe

Bass

Choir

Organ

Brass L

Brass R

Melody

Strings

Piano

Harmonies

3'05.6"
107.1,00
Break

106

108

Kick

Bass

Organ

Brass L

Brass R

Strings

Piano

110

Horn

Kick

Bass

Organ

Brass L

Brass R

Strings

Piano

113

Horn

Kick

Choir

Organ

Strings

Piano

117

Horn

Kick

Choir

Organ

Strings

Piano

119

Kick

Axe

Bass

Organ

Brass L

Brass R

Melody

Strings

Piano

Harmonies

121

Kick

Axe

Bass

Organ

Brass L

Brass R

Melody

Strings

Piano

Harmonies

6

122

Kick

Axe

Bass

Organ

Brass L

Brass R

Melody

Strings

Piano

Harmonies

123

Kick

Axe

Bass

Choir

Organ

Brass L

Brass R

Melody

Piano

Harmonies

124

Kick

Axe

Bass

Choir

Organ

Brass L

Brass R

Melody

Piano

Harmonies

126

Kick

6

6

Bass

Strings

Piano

127

Kick

Axe

Bass

Organ

Brass L

Brass R

Melody

Strings

Piano

Harmonies

129

130

Kick

Axe

Bass

Organ

Brass L

Brass R

Melody

Strings

Piano

Harmonies

131

Kick

Axe

Bass

Choir

Organ

Brass L

Brass R

Melody

Piano

Harmonies

132

Kick

Axe

Bass

Choir

Organ

Brass L

Brass R

Melody

Piano

Harmonies

134

135

Horn

First Class - Beach Baby

♩ = 137,000061

109

113

117

18

137

First Class - Beach Baby

Kick

♩ = 137,000061

V.S.

Kick

32

35

37

39

42

45

48

50

52

54

58

60

62

64

66

69

74

77

79

81

V.S.

Kick

84

88

91

94

97

99

102

105

108

110

116

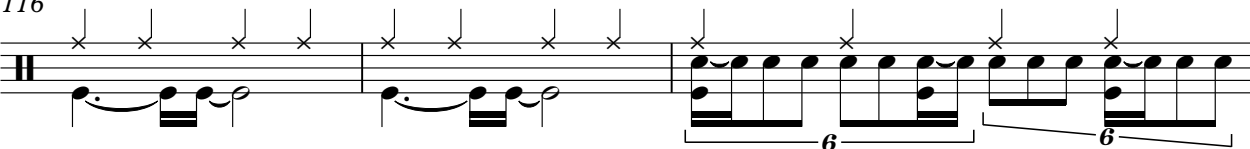

119

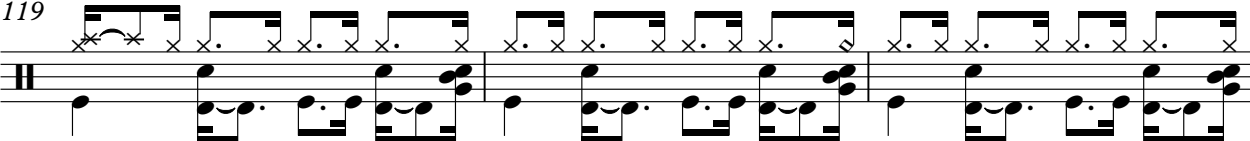

122

125

127

130

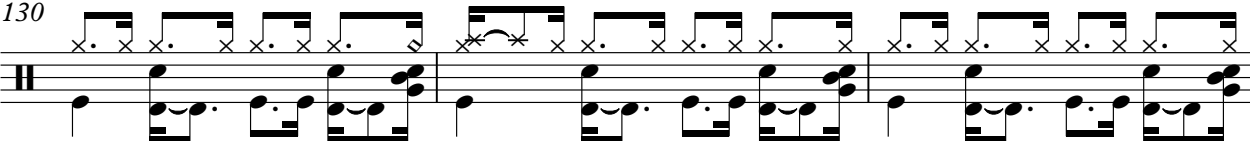

133

135

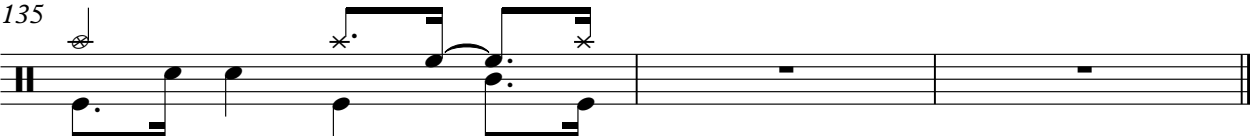

First Class - Beach Baby

Axe

♩ = 137,000061

3

7

10

14

17

20

23

26

30

33

36

40

43

26

71

74

77

80

83

86

89

93

96

100

103

119

122

124

4

Axe

127

130

132

137

First Class - Beach Baby

Bass

♩ = 137,000061

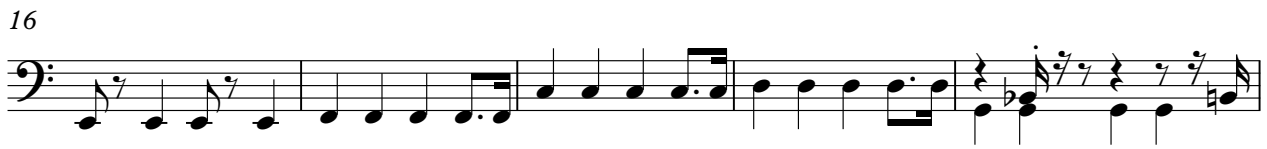

46

51

56

62

67

74

78

82

86

91

95

100

105

111

122

126

130

133

137

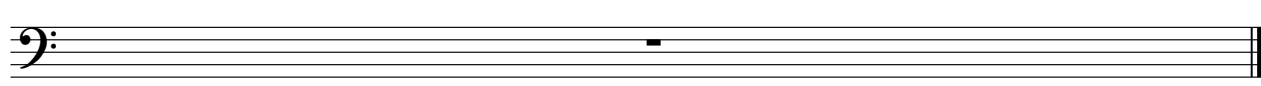

First Class - Beach Baby

Choir

♩ = 137,000061

3

10

16

23

29

44

52

57

70

78

83

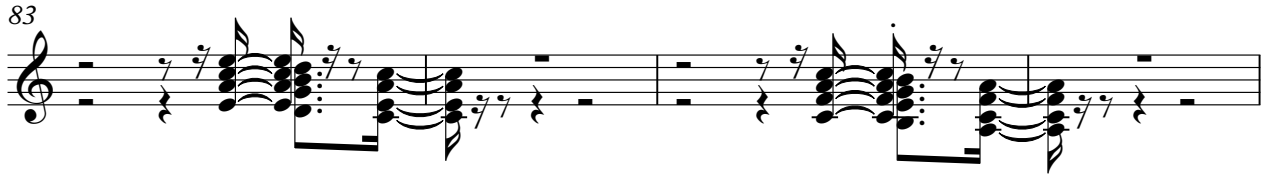

87

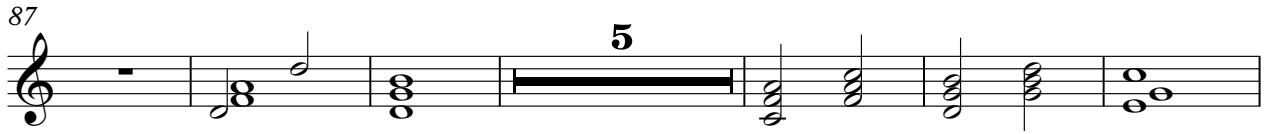

98

116

123

131

137

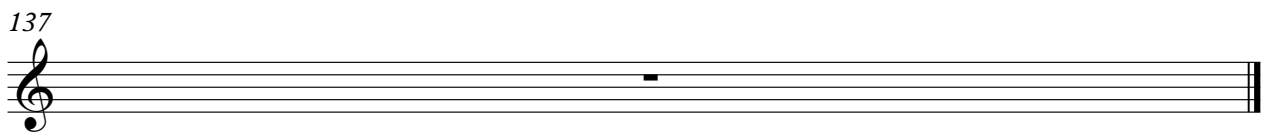

First Class - Beach Baby

Organ

♩ = 137,000061

10

19

27

35

41

2

Organ

112

121

130

137

First Class - Beach Baby

Brass L

♩ = 137,000061

7

11

16

24

28

32

38

43

50

2

5

109

8

119

124

129

133

137

Brass R

First Class - Beach Baby

♩ = 137,000061

7

11

15

22

26

30

35

40

45

52

3

2

5

109

8

119

124

129

133

137

First Class - Beach Baby

Melody

♩ = 137,000061

11

15

18

21

24

27

31

34

38

42

46

50

55

61

70

84

87

91

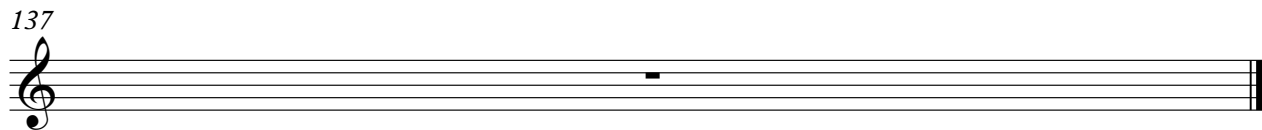

First Class - Beach Baby

Strings

♩ = 137,000061

7

6 6 6 6

11

6 6 6 6

7

20

6

27

3 6

32

6 6 3 3 3

38

3 6 6

41

6 9

2

Strings

54

58

61

64

67

74

80

84

90

94

100

Strings

6 6 6 6 6 6 3

104

112

3

120

6 6 6 6 6 6 3

126

3 3 3 6

129

6 6 6 6 6 6

131

3 3 3 2

137

First Class - Beach Baby

Piano

♩ = 137,000061

3

8

12

15

18

20

24

26

28

31

V.S.

V.S.

Piano

5

133

137

♩ = 137,000061

28

31

34

36

40

43

46

91

93

96

99

101

104

119

121

123

125

129

131

133