

Foundations - Baby Now that I Found You

0.0"
1.1,00
drums

♩ = 121,029968

sax

trumpet

trombone/

drums

guitar

guitar2/

bass

voices

♩ = 121,029968

strings

5

sax

trumpet

trombone/

drums

guitar

bass

7

sax

trumpet

trombone/

drums

guitar

guitar2/

Kora

bass

Pad 5

strings

9

sax

trumpet

trombone/

drums

guitar

guitar2/

Kora

bass

Pad 5

strings

11

sax

trumpet

trombone/

drums

guitar

guitar2/

Kora

bass

Pad 5

strings

13

drums

guitar

guitar2/

Kora

bass

Pad 5

strings

15

sax

trumpet

trombone/

drums

guitar

guitar2/

Kora

bass

Pad 5

strings

17

sax

trumpet

trombone/

drums

guitar

guitar2/

Kora

bass

Pad 5

strings

- sax**: Melodic line starting with a quarter rest, followed by eighth and quarter notes.
- trumpet**: Melodic line starting with a quarter rest, followed by eighth and quarter notes.
- trombone/**: Melodic line starting with a quarter rest, followed by eighth and quarter notes.
- drums**: Rhythmic accompaniment with eighth notes and x's.
- guitar2/**: Chordal accompaniment with eighth notes and quarter notes.
- Kora**: Melodic line with eighth and quarter notes.
- bass**: Bass line with eighth and quarter notes.
- Pad 5**: Melodic line with eighth and quarter notes.
- strings**: Chordal accompaniment with eighth notes.

19

sax

trumpet

trombone/

drums

guitar

guitar2/

Kora

bass

Pad 5

strings

21

23

sax

trumpet

trombone/

drums

guitar

guitar2/

bass

strings

25

sax

trumpet

trombone/

drums

guitar2/

Kora

bass

strings

28

sax

trumpet

trombone/

drums

guitar2/

Kora

bass

strings

31

sax

trumpet

trombone/

drums

guitar2/

Kora

bass

voices

strings

33

drums

guitar2/

Kora

bass

voices

Pad 5

strings

35

drums

guitar2/

Kora

bass

voices

Pad 5

strings

37

sax

trumpet

trombone/

drums

guitar2/

Kora

bass

voices

Pad 5

strings

39

- sax**: Treble clef, starting with a whole rest in measure 39, followed by a quarter rest and eighth notes in measure 40.
- trumpet**: Treble clef, starting with a whole rest in measure 39, followed by a quarter rest and eighth notes in measure 40.
- trombone/**: Bass clef, starting with a whole rest in measure 39, followed by a quarter rest and eighth notes in measure 40.
- drums**: Drum set notation with a snare drum and bass drum, featuring a consistent rhythmic pattern of eighth notes.
- Kora**: Treble clef, playing a melodic line with a half note in measure 39 and quarter notes in measure 40.
- bass**: Bass clef, playing a steady eighth-note bass line.
- voices**: Treble clef, playing a melodic line with a half note in measure 39 and quarter notes in measure 40.
- Pad 5**: Treble clef, playing a melodic line with a half note in measure 39 and quarter notes in measure 40.
- strings**: Bass clef, playing a sustained chord in measure 39 and a different chord in measure 40.

41

sax

trumpet

trombone/

drums

guitar

guitar2/

Kora

bass

Pad 5

strings

43

sax

trumpet

trombone/

drums

guitar

guitar2/

Kora

bass

Pad 5

strings

45

sax

trumpet

trombone/

drums

guitar

guitar2/

Kora

bass

Pad 5

strings

47

49

sax

trumpet

trombone/

drums

guitar

guitar2/

Kora

bass

Pad 5

strings

51

sax

trumpet

trombone/

drums

guitar

guitar2/

Kora

bass

Pad 5

strings

53

sax

trumpet

trombone/

drums

guitar

guitar2/

Kora

bass

Pad 5

strings

55

57

sax

trumpet

trombone/

drums

guitar

guitar2/

bass

voices

strings

59

drums

guitar2/

Kora

bass

voices

Pad 5

strings

61

drums

guitar2/

Kora

bass

voices

Pad 5

strings

63

sax

trumpet

trombone/

drums

guitar2/

Kora

bass

voices

Pad 5

strings

66

sax

trumpet

trombone/

drums

guitar

guitar2/

Kora

bass

voices

Pad 5

strings

68

sax

trumpet

trombone/

drums

guitar

guitar2/

Kora

bass

voices

Pad 5

strings

70

sax

trumpet

trombone/

drums

guitar

guitar2/

Kora

bass

voices

Pad 5

strings

72

- sax**: Treble clef, mostly rests.
- trumpet**: Treble clef, mostly rests.
- trombone/**: Bass clef, mostly rests.
- drums**: Drum set notation with 'x' marks for cymbals and stems for other drums.
- guitar2/**: Treble clef, block chords with rhythmic patterns.
- Kora**: Treble clef, melodic line with some rests.
- bass**: Bass clef, melodic line with rhythmic accompaniment.
- voices**: Treble clef, vocal line with lyrics.
- Pad 5**: Treble clef, melodic line with lyrics.
- strings**: Bass clef, chordal accompaniment.

74

sax

trumpet

trombone/

drums

guitar

guitar2/

Kora

bass

voices

Pad 5

strings

76

sax

trumpet

trombone/

drums

guitar

guitar2/

Kora

bass

voices

Pad 5

strings

78

sax

trumpet

trombone/

drums

guitar

guitar2/

Kora

bass

voices

Pad 5

strings

80

sax

trumpet

trombone/

drums

guitar

guitar2/

Kora

bass

voices

Pad 5

strings

82

85

sax

trumpet

trombone/

drums

guitar

guitar2/

bass

strings

Foundations - Baby Now that I Found You

sax

♩ = 121,029968

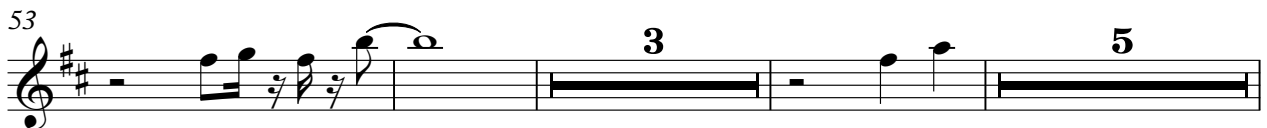
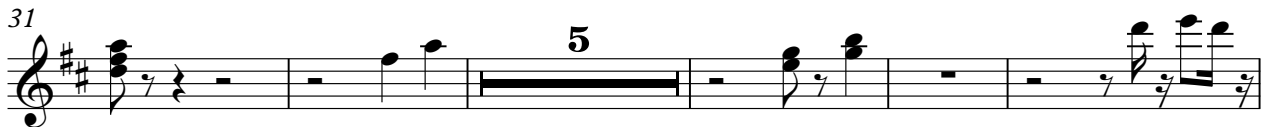
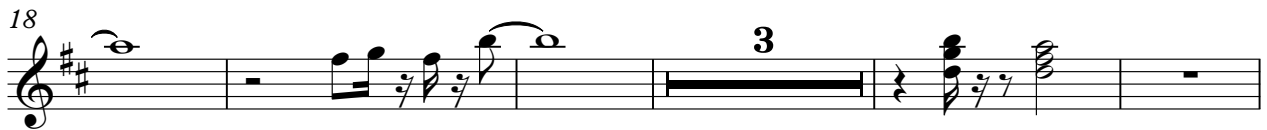
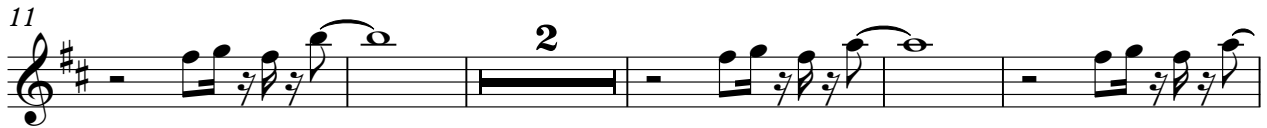

2

sax

64

69

76

83

Foundations - Baby Now that I Found You

trumpet

♩ = 121,029968

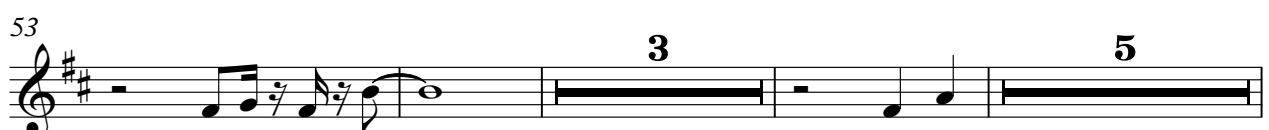
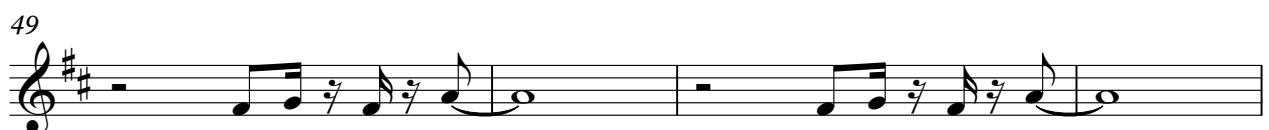
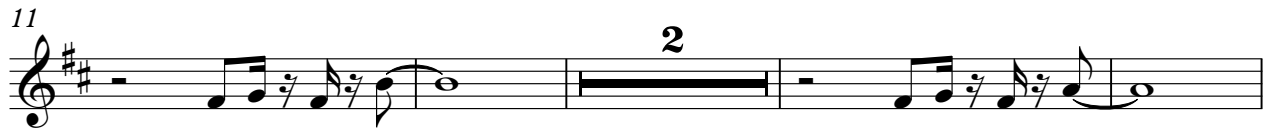
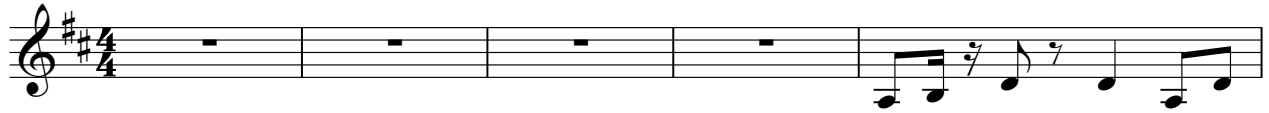

2

trumpet

64

69

75

79

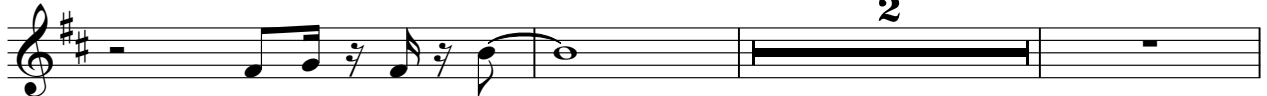

84

trombone/

Foundations - Baby Now that I Found You

♩ = 121,029968

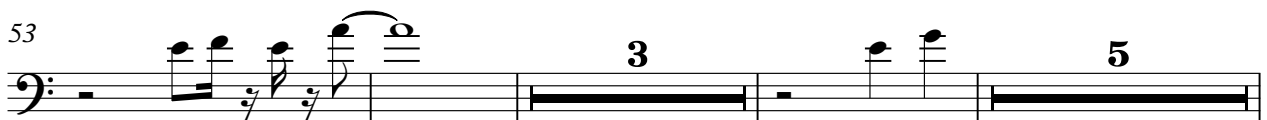
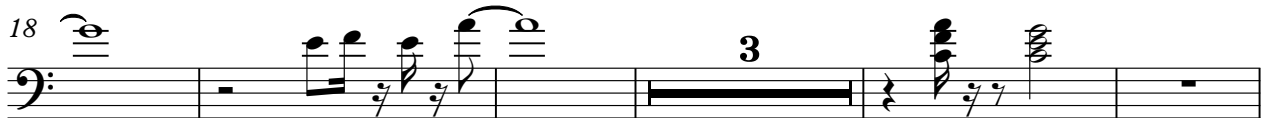
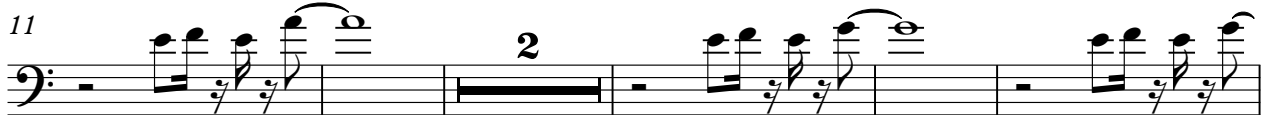
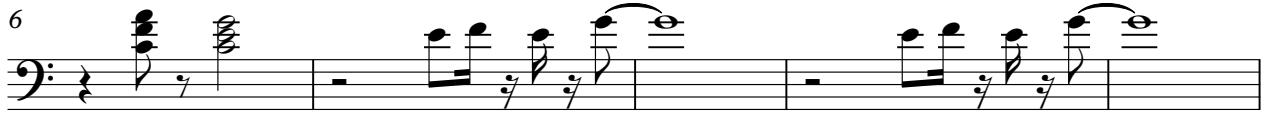

2

trombone/

64

69

76

83

Foundations - Baby Now that I Found You

drums

♩ = 121,029968

V.S.

drums

35

39

42

46

50

54

58

61

64

68

72

76

80

83

86

Foundations - Baby Now that I Found You

guitar

♩ = 121,029968

5

8

10

12

14

16

18

20

22

V.S.

70

72

74

76

78

80

82

84

♩ = 121,029968

6

11

15

19

23

28

32

36

2

41

45

49

53

57

62

67

71

75

79

83

♩ = 121,029968

6

11

16

20

26

30

34

38

43

47

52

56

62

67

71

76

79

83

Foundations - Baby Now that I Found You

bass

♩ = 121,029968

V.S.

44

48

52

56

60

65

69

73

77

80

83

86

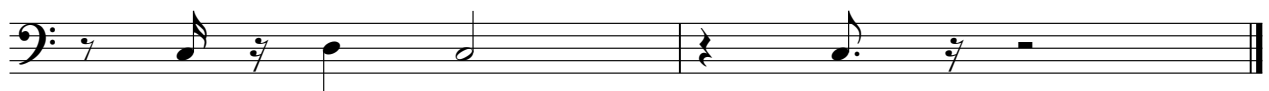

Foundations - Baby Now that I Found You

voices

♩ = 121,029968

6 26

38 17

60

67

71

76

79

83 2

♩ = 121,029968

6

11

16

20 **10**

33

37

42

46

50

V.S.

54

2

60

65

70

74

78

81

85

2

Foundations - Baby Now that I Found You

strings

♩ = 121,029968

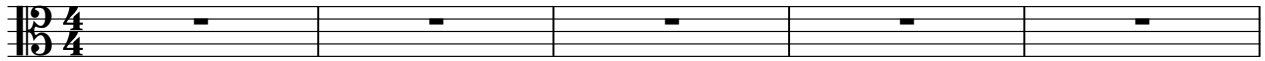

6

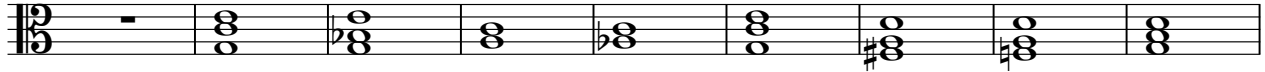

15

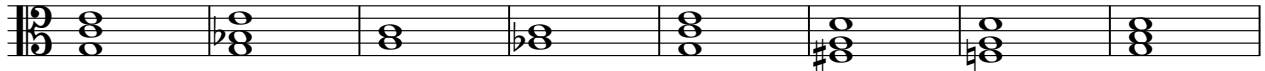

23

28

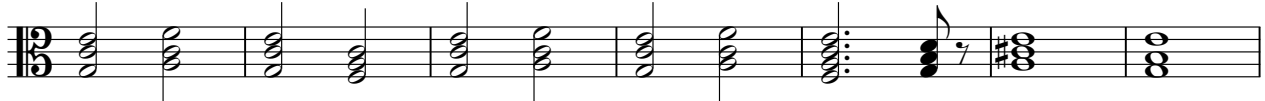

35

44

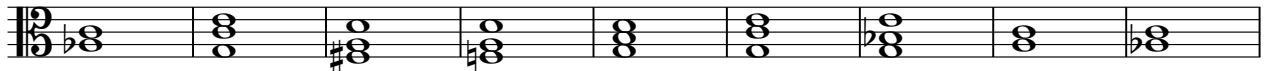

53

59

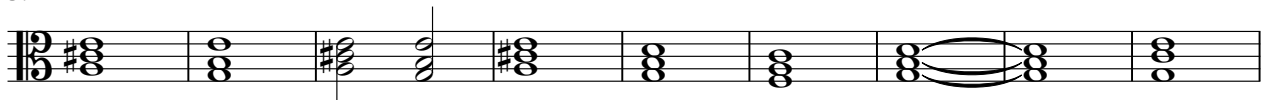

68

V.S.

2

strings

76

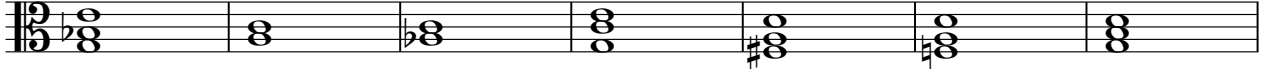

83

