

Foundations - Build Me Up Buttercup

0.0"

1.1,00

"BUILD ME UP BUTTERCUP". PRODUCED BY "TONE-TUNES" tm PRODUCTIONS. 1/1/9

♩ = 134,000061

5

DRUMS

PERCUSSION

TAMBORINE

PIANO

BASS

ORGAN

7

DRUMS

TAMBORINE

PIANO

BASS

ORGAN

9

11

SAX

TRUMPET

DRUMS

TAMBORINE

PIANO

BASS

ORGAN

BRASS

Pad 3

13

15

SAX

TRUMPET

DRUMS

TAMBORINE

PIANO

BASS

ORGAN

BRASS

Pad 3

17

SAX

TRUMPET

DRUMS

TAMBORINE

PIANO

BASS

ORGAN

BRASS

Pad 3

19

SAX

TRUMPET

DRUMS

TAMBORINE

PIANO

BASS

ORGAN

BRASS

Pad 3

Detailed description of the musical score: The score is for page 8, measures 19 and 20. It features nine staves. The Saxophone and Trumpet parts are in treble clef and play a triplet of eighth notes (G4, A4, B4) in measure 19, followed by a whole note rest in measure 20. The Drums part uses a drum set notation with 'x' marks for cymbals and stems for the snare and bass drum. The Tamborine part is in a simplified notation with stems and flags. The Piano part is in grand staff notation, with the right hand playing chords and the left hand playing a walking bass line. The Bass part is in bass clef and plays a walking bass line. The Organ part is in treble clef and plays a sustained chord. The Brass part is in treble clef and plays a triplet of eighth notes in measure 19. The Pad 3 part is in treble clef and plays a rhythmic pattern of eighth notes.

21

SAX

TRUMPET

DRUMS

TAMBORINE

PIANO

BASS

ORGAN

BRASS

Pad 3

6

23

SAX

TRUMPET

DRUMS

TAMBORINE

PIANO

BASS

ORGAN

BRASS

Pad 3

25

SAX

TRUMPET

DRUMS

TAMBORINE

PIANO

BASS

ORGAN

BRASS

Pad 3

27

DRUMS

TAMBORINE

PIANO

BASS

ORGAN

Pad 3

29

DRUMS

TAMBORINE

PIANO

BASS

ORGAN

Pad 3

31

DRUMS

TAMBORINE

PIANO

BASS

ORGAN

ORGAN LINE

Pad 3

33

35

SAX

TRUMPET

DRUMS

PERCUSSION

TAMBORINE

PIANO

BASS

ORGAN

BRASS

Pad 3

37

SAX

TRUMPET

DRUMS

PERCUSSION

TAMBORINE

PIANO

BASS

ORGAN

BRASS

Pad 3

39

SAX

TRUMPET

DRUMS

PERCUSSION

TAMBORINE

PIANO

BASS

ORGAN

BRASS

Pad 3

41

43

SAX

TRUMPET

DRUMS

PERCUSSION

TAMBORINE

PIANO

BASS

BRASS

Pad 3

FX 5

45

SAX

TRUMPET

DRUMS

TAMBORINE

PIANO

BASS

ORGAN

BRASS

Pad 3

47

SAX

TRUMPET

DRUMS

TAMBORINE

PIANO

BASS

ORGAN

BRASS

Pad 3

49

51

SAX

TRUMPET

DRUMS

TAMBORINE

PIANO

BASS

ORGAN

BRASS

Pad 3

53

SAX

TRUMPET

DRUMS

TAMBORINE

PIANO

BASS

ORGAN

BRASS

Pad 3

55

SAX

TRUMPET

DRUMS

TAMBORINE

PIANO

BASS

ORGAN

BRASS

Pad 3

57

59

SAX

TRUMPET

DRUMS

TAMBORINE

PIANO

BASS

ORGAN

BRASS

Pad 3

61

DRUMS

TAMBORINE

PIANO

BASS

ORGAN

Pad 3

63

DRUMS

TAMBORINE

PIANO

BASS

ORGAN

Pad 3

65

DRUMS

TAMBORINE

PIANO

BASS

ORGAN

ORGAN LINE

Pad 3

67

SAX

TRUMPET

DRUMS

PERCUSSION

TAMBORINE

PIANO

BASS

ORGAN

ORGAN LINE

BRASS

Pad 3

69

SAX

TRUMPET

DRUMS

PERCUSSION

TAMBORINE

PIANO

BASS

ORGAN

BRASS

Pad 3

71

SAX

TRUMPET

DRUMS

PERCUSSION

TAMBORINE

PIANO

BASS

ORGAN

BRASS

Pad 3

73

SAX

TRUMPET

DRUMS

PERCUSSION

TAMBORINE

PIANO

BASS

ORGAN

BRASS

Pad 3

75

SAX

TRUMPET

DRUMS

PERCUSSION

TAMBORINE

PIANO

BASS

ORGAN

BRASS

Pad 3

FX 5

77

SAX

TRUMPET

DRUMS

PERCUSSION

TAMBORINE

PIANO

BASS

BRASS

Pad 3

FX 5

79

SAX

TRUMPET

DRUMS

TAMBORINE

PIANO

BASS

ORGAN

BRASS

Pad 3

81

83

SAX

TRUMPET

DRUMS

TAMBORINE

PIANO

BASS

ORGAN

BRASS

Pad 3

Detailed description of the musical score: The score is for a jazz ensemble. The Saxophone and Trumpet parts play a rhythmic eighth-note pattern with accents. The Drums part features a consistent drum kit pattern. The Tamborine part has a simple rhythmic accompaniment. The Piano part features a complex chordal texture with many beamed notes. The Bass part has a steady eighth-note line. The Organ part plays a sustained chord. The Brass and Pad 3 parts have rhythmic accompaniment similar to the saxophone and trumpet parts.

85

Musical score for multiple instruments. The score is divided into two systems. The first system includes SAX, TRUMPET, DRUMS, and TAMBORINE. The second system includes PIANO, BASS, ORGAN, BRASS, and Pad 3. The PIANO part features complex chordal textures with triplets in both hands. The DRUMS part shows a steady rhythmic pattern with accents. The TAMBORINE part has a simple, rhythmic accompaniment. The SAX and TRUMPET parts play similar melodic lines with accents. The BASS part provides a steady, rhythmic foundation. The ORGAN part plays a melodic line with triplets. The BRASS part plays a rhythmic accompaniment. The Pad 3 part plays a melodic line with accents.

87

SAX

TRUMPET

DRUMS

TAMBORINE

PIANO

BASS

ORGAN

BRASS

Pad 3

89

SAX

TRUMPET

DRUMS

TAMBORINE

PIANO

BASS

ORGAN

BRASS

Pad 3

91

SAX

TRUMPET

DRUMS

TAMBORINE

PIANO

BASS

ORGAN

BRASS

Pad 3

93

SAX

TRUMPET

DRUMS

TAMBORINE

PIANO

BASS

ORGAN

BRASS

Pad 3

Detailed description of the musical score: The score is for a multi-instrument ensemble. It consists of nine staves. The first two staves are for Saxophone and Trumpet, both showing a rest in the first measure and a sixteenth-note pattern in the second measure, with a '6' above the notes. The third staff is for Drums, showing a rhythmic pattern of eighth notes and a sixteenth-note pattern in the second measure, with 'x' marks above the notes and a '6' below. The fourth staff is for Tamborine, showing a simple rhythmic pattern of eighth notes. The fifth staff is for Piano, showing a complex pattern of chords and eighth notes in both hands, with a '6' above the right hand. The sixth staff is for Bass, showing a pattern of eighth notes and a sixteenth-note pattern in the second measure, with a '6' above. The seventh staff is for Organ, showing a pattern of chords and eighth notes, with a '6' below. The eighth staff is for Brass, showing a pattern of eighth notes and a sixteenth-note pattern in the second measure, with a '6' below and a '3' above. The ninth staff is for Pad 3, showing a pattern of eighth notes and a sixteenth-note pattern in the second measure, with a '6' below.

95

SAX

TRUMPET

DRUMS

PERCUSSION

TAMBORINE

PIANO

BASS

ORGAN

BRASS

Pad 3

97

99

SAX

TRUMPET

DRUMS

PERCUSSION

TAMBORINE

PIANO

BASS

ORGAN

BRASS

Pad 3

101

SAX

TRUMPET

DRUMS

PERCUSSION

TAMBORINE

PIANO

BASS

ORGAN

BRASS

Pad 3

103

SAX

TRUMPET

DRUMS

PERCUSSION

TAMBORINE

PIANO

BASS

ORGAN

BRASS

105

SAX

TRUMPET

DRUMS

PERCUSSION

TAMBORINE

PIANO

BASS

ORGAN

BRASS

107

SAX

TRUMPET

DRUMS

PERCUSSION

TAMBORINE

PIANO

BASS

ORGAN

BRASS

109

Musical score for multiple instruments: SAX, TRUMPET, DRUMS, PERCUSSION, TAMBORINE, PIANO, BASS, ORGAN, and BRASS. The score is written in 7/8 time and includes various musical notations such as treble and bass clefs, notes, rests, and triplets.

SAX

Foundations - Build Me Up Buttercup

♩ = 134,000061

9

12

15

18

24

8

36

41

2

46

49

51

3

55 8

68

73 2

79

82

85

90 2

97

102

106

109

TRUMPET

Foundations - Build Me Up Buttercup

♩ = 134,000061

9

12

15

18

23

34

38

TRUMPET

44

46

49

52

57

68

72

78

80

83

TRUMPET

86

91

97

101

104

107

109

Foundations - Build Me Up Buttercup

DRUMS

♩ = 134,000061

DRUMS

42

46

50

54

58

62

66

70

74

78

DRUMS

82

86

90

95

99

103

107

110

PERCUSSION

Foundations - Build Me Up Buttercup

♩ = 134,000061

PERCUSSION

95

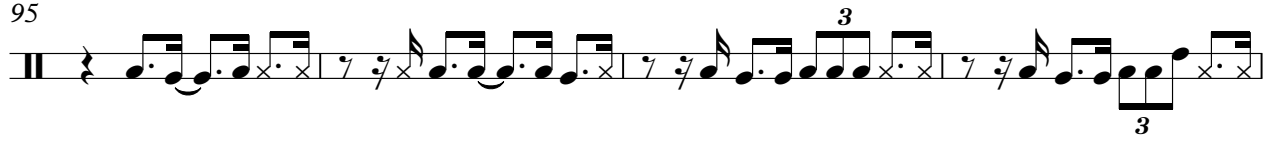

99

102

105

108

TAMBORINE

Foundations - Build Me Up Buttercup

♩ = 134,000061

4/4

7

13

19

25

31

37

43

49

55

V.S.

TAMBORINE

61

67

73

79

85

91

97

103

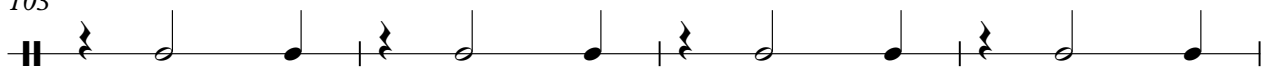

107

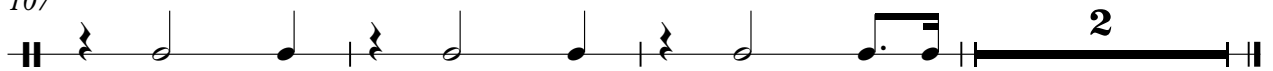

PIANO

Foundations - Build Me Up Buttercup

♩ = 134,000061

V.S.

19

23

26

29

31

34

37

2

44

47

51

55

58

V.S.

61

64

67

70

75

80

83

86

90

93

97

100

V.S.

103

106

108

Foundations - Build Me Up Buttercup

BASS

♩ = 134,000061

V.S.

42

46

50

55

60

63

66

69

74

78

82

87

92

97

102

107

ORGAN

Foundations - Build Me Up Buttercup

♩ = 134,000061

4

9

17

24

30

36

39

3

45

52

59

65

71

80

86

93

100

105

ORGAN LINE

Foundations - Build Me Up Buttercup

♩ = 134,000061

30

35

30

67

43

BRASS

Foundations - Build Me Up Buttercup

♩ = 134,000061

9

12

15

18

23

34

38

8

2

BRASS

44

46

49

52

57

68

72

78

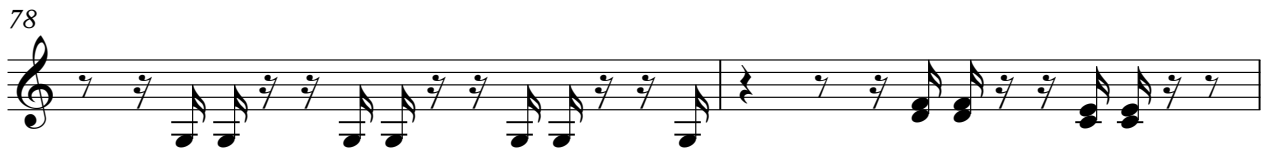

80

83

BRASS

86

91

96

101

104

107

109

Pad 3 (Polysynth)

Foundations - Build Me Up Buttercup

♩ = 134,000061

9

13

17

20

24

28

31

34

37

39

3

3

3

Pad 3 (Polysynth)

44

48

52

55

59

63

66

69

72

76

82

86

89

93

97

100

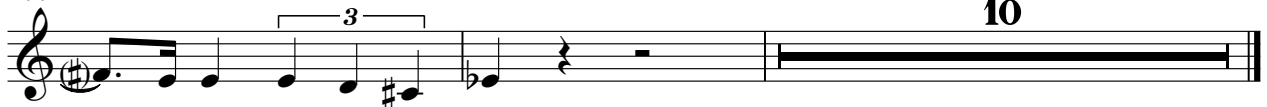

FX 5 (Brightness)

Foundations - Build Me Up Buttercup

♩ = 134,000061

41

44

32

34

