

♩ = 116,999886

♩ = 116,999886

3

Perc.

Vib.

J. Gtr.

J. Gtr.

J. Gtr.

A. Bass

S.

Hpsd.

4

Perc.

Vib.

J. Gtr.

J. Gtr.

J. Gtr.

A. Bass

S.

Hpsd.

3

5

A. Fl.

Perc.

Vib.

J. Gtr.

J. Gtr.

J. Gtr.

A. Bass

S.

Hpsd.

6

A. Fl.

Perc.

Vib.

J. Gtr.

J. Gtr.

J. Gtr.

A. Bass

S.

Hpsd.

3

7

A. Fl.

Perc.

Vib.

J. Gtr.

J. Gtr.

J. Gtr.

A. Bass

S.

Hpsd.

8

A. Fl.

Perc.

Vib.

J. Gtr.

J. Gtr.

J. Gtr.

A. Bass

S.

Hpsd.

9

A. Fl.

Perc.

Vib.

J. Gtr.

J. Gtr.

J. Gtr.

A. Bass

S.

Hpsd.

Detailed description of the musical score: The score is for measures 8 and 9. Measure 8 is indicated by the number '8' at the top left. Measure 9 is indicated by the number '9' above the first staff. The instruments are: A. Fl. (Alto Flute), Perc. (Percussion), Vib. (Vibraphone), J. Gtr. (Jazz Guitar), A. Bass (Alto Bass), S. (Soprano), and Hpsd. (Hammond Soundingboard). The key signature has two flats (B-flat and E-flat). The time signature is 7/8. The A. Fl. part has a whole note rest in measure 9. The Perc. part has a complex rhythmic pattern with a triplet of eighth notes in measure 8. The Vib. part has a whole note chord in measure 8. The J. Gtr. parts have various rhythmic patterns, including a triplet in the first J. Gtr. part. The A. Bass part has a simple rhythmic pattern. The S. part has a whole note chord in measure 8. The Hpsd. part has a simple rhythmic pattern.

10

A. Fl.

Perc.

J. Gtr.

J. Gtr.

J. Gtr.

A. Bass

Hpsd.

Detailed description of the musical score: The score is for page 9, starting at measure 10. It features six staves. The Alto Flute (A. Fl.) part is in the treble clef, playing a melodic line with a triplet of eighth notes. The Percussion (Perc.) part is in a drum set notation, featuring a complex rhythmic pattern with triplets. The first Jazz Guitar (J. Gtr.) part is in the treble clef, playing a triplet of chords. The second and third Jazz Guitar parts are in the treble clef, playing a steady eighth-note accompaniment. The Alto Bass (A. Bass) part is in the bass clef, playing a simple bass line. The Harpsichord (Hpsd.) part is in a grand staff, providing harmonic support with chords and a bass note.

11

A. Fl.

Perc.

J. Gtr.

J. Gtr.

J. Gtr.

A. Bass

Hpsd.

12

A. Fl.

Perc.

J. Gtr.

J. Gtr.

J. Gtr.

A. Bass

Hpsd.

13

A. Fl.

Perc.

J. Gtr.

J. Gtr.

J. Gtr.

A. Bass

Hpsd.

14

A. Fl.

Perc.

J. Gtr.

J. Gtr.

J. Gtr.

A. Bass

Hpsd.

15

A. Fl.

Perc.

J. Gtr.

J. Gtr.

J. Gtr.

A. Bass

Hpsd.

16

A. Fl.

Perc.

Vib.

J. Gtr.

J. Gtr.

J. Gtr.

A. Bass

S.

Hpsd.

Detailed description of the musical score for rehearsal mark 16: The score is written for seven instruments: Alto Flute (A. Fl.), Percussion (Perc.), Vibraphone (Vib.), Jazz Guitar (J. Gtr.), Acoustic Bass (A. Bass), Saxophone (S.), and Harpsichord (Hpsd.). The music is in a key signature of two flats (B-flat and E-flat) and a 4/4 time signature. The Alto Flute part begins with a whole note G3. The Percussion part features a complex rhythmic pattern with eighth and sixteenth notes, including a triplet of eighth notes. The Vibraphone part consists of a series of quarter notes: G3, F3, E3, D3, C3. The first Jazz Guitar part has a complex, multi-measure rest followed by a series of chords. The second and third Jazz Guitar parts play a simple melody of quarter notes: G3, F3, E3, D3, C3. The Acoustic Bass part plays a simple bass line of quarter notes: G2, F2, E2, D2, C2. The Saxophone part plays a series of quarter notes: G3, F3, E3, D3, C3. The Harpsichord part begins with a multi-measure rest, followed by a chord that is sustained for the remainder of the measure.

17

A. Fl.

Perc.

Vib.

J. Gtr.

J. Gtr.

J. Gtr.

A. Bass

S.

Hpsd.

Detailed description of the musical score: The score is for measures 16 and 17. Measure 16 is indicated by the page number '16' at the top left. Measure 17 is indicated by the number '17' above the first staff. The instruments and their parts are: A. Fl. (Alto Flute) with a whole rest; Perc. (Percussion) with a complex rhythmic pattern including eighth and sixteenth notes, some with accents, and a triplet of eighth notes; Vib. (Vibraphone) with a melodic line of eighth and quarter notes; J. Gtr. (Jazz Guitar) with a complex melodic line featuring triplets and slurs; another J. Gtr. with a simple melodic line of quarter notes; a third J. Gtr. with a simple melodic line of quarter notes; A. Bass (Alto Saxophone) with a simple melodic line of quarter notes; S. (Soprano) with a melodic line of quarter and eighth notes; and Hpsd. (Hammond Organ) with a chordal accompaniment. The key signature has two flats (B-flat and E-flat), and the time signature is 4/4.

18

A. Fl.

Perc.

Vib.

J. Gtr.

J. Gtr.

J. Gtr.

A. Bass

S.

Hpsd.

19

A. Fl.

Perc.

Vib.

J. Gtr.

J. Gtr.

J. Gtr.

A. Bass

S.

Hpsd.

Detailed description of the musical score: The score is for measures 18 and 19. Measure 18 is indicated by the page number '18' at the top left. Measure 19 is indicated by the number '19' above the first staff. The instruments and their parts are: A. Fl. (Alto Flute) in the first staff, starting with a quarter rest followed by a quarter note G4 and a half note A4. Perc. (Percussion) in the second staff, featuring a complex rhythmic pattern with a triplet of eighth notes in the first half of the measure. Vib. (Vibraphone) in the third staff, playing a single quarter note G4. J. Gtr. (Jazz Guitar) in the fourth staff, playing a series of chords and single notes, including a triplet of eighth notes. J. Gtr. (Jazz Guitar) in the fifth staff, playing a simple quarter-note bass line. J. Gtr. (Jazz Guitar) in the sixth staff, playing a simple quarter-note bass line. A. Bass (Alto Bass) in the seventh staff, playing a simple quarter-note bass line. S. (Soprano) in the eighth staff, playing a single quarter note G4. Hpsd. (Hammond Organ) in the ninth staff, playing a quarter rest followed by a quarter note G4 and a half note A4.

20

A. Fl.

Perc.

Vib.

J. Gtr.

J. Gtr.

J. Gtr.

A. Bass

S.

Hpsd.

Detailed description of the musical score for rehearsal mark 20: The score is written for seven instruments: Alto Flute (A. Fl.), Percussion (Perc.), Vibraphone (Vib.), Jazz Guitar (J. Gtr.), Acoustic Bass (A. Bass), Saxophone (S.), and Harpsichord (Hpsd.). The music is in a key signature of two flats (B-flat and E-flat) and a 4/4 time signature. The Alto Flute part begins with a quarter note, followed by a quarter rest, and then a half note. The Percussion part features a complex rhythmic pattern with a triplet of eighth notes. The Vibraphone part has a dotted quarter note followed by a half note. The first Jazz Guitar part uses a slash for a rest, followed by a series of chords. The second and third Jazz Guitar parts play a simple quarter-note melody. The Acoustic Bass part plays a dotted quarter note followed by a half note. The Saxophone part has a dotted quarter note followed by a half note. The Harpsichord part begins with a slash for a rest, followed by a chord.

21

A. Fl.

Perc.

Vib.

J. Gtr.

J. Gtr.

J. Gtr.

A. Bass

S.

Hpsd.

Detailed description of the musical score: The score is for measures 20 and 21. Measure 20 (labeled '20' at the top left) contains rests for A. Fl., Perc., Vib., J. Gtr., J. Gtr., J. Gtr., A. Bass, S., and Hpsd. Measure 21 (labeled '21' at the top left) contains the following parts: A. Fl. has a quarter rest, followed by eighth notes G4, A4, Bb4, and C5. Perc. has a complex rhythmic pattern with eighth and sixteenth notes, including a triplet of eighth notes. Vib. has a half note G3. J. Gtr. (top) has a quarter rest, followed by a series of chords: G4-Bb4-D4, G4-Bb4-D4, G4-Bb4-D4, and G4-Bb4-D4, with a 7th fret barre indicated. J. Gtr. (middle) has a quarter note G4. J. Gtr. (bottom) has a quarter note G4. A. Bass has a quarter note G2. S. has a half note G3. Hpsd. has a quarter rest, followed by a quarter note G3, and a chord of G4-Bb4-D4.

22

A. Fl.

Perc.

Vib.

J. Gtr.

J. Gtr.

J. Gtr.

A. Bass

S.

Hpsd.

Detailed description of the musical score: The score is for page 22 of a piece. It features seven staves. The top staff is for Alto Flute (A. Fl.) in treble clef, showing a sequence of eighth and quarter notes. The second staff is for Percussion (Perc.) in a drum set notation, featuring a complex rhythmic pattern with a triplet of eighth notes. The third staff is for Vibraphone (Vib.) in treble clef, with a single whole note. The fourth staff is for Jazz Guitar (J. Gtr.) in treble clef, showing a series of chords and melodic lines. The fifth and sixth staves are also for Jazz Guitar (J. Gtr.) in treble clef, with similar melodic and harmonic content. The seventh staff is for Alto Bass (A. Bass) in bass clef, with a few notes. The eighth staff is for Saxophone (S.) in treble clef, with a single whole note. The ninth staff is for Harpsichord (Hpsd.) in grand staff notation, with a few notes in both hands.

23

A. Fl.

Perc.

Vib.

J. Gtr.

J. Gtr.

J. Gtr.

A. Bass

S.

Hpsd.

Detailed description of the musical score: The score is for measures 22 and 23. Measure 22 is indicated by the page number '22' at the top left. Measure 23 is indicated by the number '23' above the first staff. The instruments are: A. Fl. (Alto Flute), Perc. (Percussion), Vib. (Vibraphone), J. Gtr. (Jazz Guitar), A. Bass (Alto Bass), S. (Soprano), and Hpsd. (Harp). The key signature has two flats (B-flat and E-flat). The time signature is 4/4. The A. Fl. part consists of a sequence of eighth notes: G4, A4, B4, C5, B4, A4, G4. The Perc. part features a complex rhythmic pattern with a triplet of eighth notes in the first half of measure 23. The Vib. part has a simple line of notes: G4, A4, B4. The J. Gtr. parts include various chords and melodic lines. The A. Bass part has a simple line of notes: G3, A3, B3. The S. part has a simple line of notes: G4, A4, B4. The Hpsd. part has a simple line of notes: G4, A4, B4.

24

A. Fl.

Perc.

Vib.

J. Gtr.

J. Gtr.

J. Gtr.

A. Bass

S.

Hpsd.

25

A. Fl.

Perc.

Vib.

J. Gtr.

J. Gtr.

J. Gtr.

A. Bass

S.

Hpsd.

26

A. Fl.

Perc.

Vib.

J. Gtr.

J. Gtr.

J. Gtr.

A. Bass

S.

Hpsd.

27

A. Fl.

Perc.

Vib.

J. Gtr.

J. Gtr.

J. Gtr.

A. Bass

S.

Hpsd.

Detailed description of the musical score: The score is for measures 26 and 27. Measure 26 is indicated by the page number '26' at the top left. Measure 27 is indicated by the number '27' above the first staff. The instruments and their parts are: A. Fl. (Alto Flute) with a sixteenth-note melody and a six-measure rest; Perc. (Percussion) with a complex rhythmic pattern including triplets and sixteenth-note runs; Vib. (Vibraphone) with a single note and a long sustain line; J. Gtr. (Jazz Guitar) with a complex chordal and melodic line featuring triplets and grace notes; A. Bass (Alto Bass) with a simple two-note bass line; S. (Saxophone) with a complex chordal structure; and Hpsd. (Harp) with a complex chordal structure. The key signature is B-flat major (two flats) and the time signature is 4/4.

28

A. Fl.

Perc.

Vib.

J. Gtr.

J. Gtr.

J. Gtr.

A. Bass

S.

Hpsd.

Detailed description of the musical score: The score is for measures 27 and 28. It features seven staves. The top staff is for Alto Flute (A. Fl.) in treble clef, showing a whole note. The second staff is Percussion (Perc.) in a drum set notation, featuring a complex rhythmic pattern with a triplet of eighth notes. The third staff is Vibraphone (Vib.) in treble clef, showing a whole note. The fourth staff is Jazz Guitar (J. Gtr.) in treble clef, showing a complex melodic line with a triplet. The fifth and sixth staves are also Jazz Guitar (J. Gtr.) in treble clef, showing a simple harmonic accompaniment. The seventh staff is Alto Bass (A. Bass) in bass clef, showing a simple harmonic accompaniment. The eighth staff is Saxophone (S.) in treble clef, showing a complex melodic line with a triplet. The ninth staff is Harpsichord (Hpsd.) in grand staff (treble and bass clefs), showing a complex melodic line with a triplet.

29

A. Fl.

Perc.

Vib.

J. Gtr.

J. Gtr.

J. Gtr.

A. Bass

S.

Hpsd.

Detailed description of the musical score: The score is for measures 28 and 29. Measure 28 is indicated by the page number '28' at the top left. Measure 29 is indicated by the number '29' above the first staff. The instruments and their parts are: A. Fl. (Alto Flute) in the first staff, Perc. (Percussion) in the second staff, Vib. (Vibraphone) in the third staff, J. Gtr. (Jazz Guitar) in the fourth, fifth, and sixth staves, A. Bass (Alto Bass) in the seventh staff, S. (Soprano) in the eighth staff, and Hpsd. (Harp) in the ninth staff. The key signature is B-flat major (two flats). The time signature is 7/8. The A. Fl. part features a melodic line with a triplet of eighth notes in measure 29. The Perc. part has a complex rhythmic pattern with triplets. The J. Gtr. parts include a triplet of eighth notes in the first staff and sustained chords in the other two. The A. Bass part has a simple bass line. The S. part has a vocal line with a triplet of eighth notes. The Hpsd. part has a chordal accompaniment.

30

A. Fl.

Perc.

Vib.

J. Gtr.

J. Gtr.

J. Gtr.

A. Bass

S.

Hpsd.

31

A. Fl.

Perc.

Vib.

J. Gtr.

J. Gtr.

J. Gtr.

A. Bass

S.

Hpsd.

32

A. Fl.

Perc.

Vib.

J. Gtr.

J. Gtr.

J. Gtr.

A. Bass

S.

Hpsd.

33

A. Fl.

Perc.

Vib.

J. Gtr.

J. Gtr.

J. Gtr.

A. Bass

S.

Detailed description of the musical score: The score is for measures 32 and 33. Measure 32 is indicated by the page number '32' at the top left. Measure 33 is indicated by the number '33' above the first staff. The instruments and their parts are: A. Fl. (Alto Flute) with a single note in measure 32 and a rest in measure 33; Perc. (Percussion) with a complex rhythmic pattern including a triplet of eighth notes in measure 32 and a sixteenth-note pattern in measure 33; Vib. (Vibraphone) with a dotted quarter note in measure 32 and quarter notes in measure 33; J. Gtr. (Jazz Guitar) with a complex chordal and melodic line in measure 32 and a dotted quarter note in measure 33; A. Bass (Alto Bass) with a quarter note in measure 32 and a half note in measure 33; S. (Saxophone) with a dotted quarter note in measure 32 and a half note in measure 33. The key signature is B-flat major (two flats) and the time signature is 4/4.

34

A. Fl.

Perc.

Vib.

J. Gtr.

J. Gtr.

J. Gtr.

A. Bass

S.

Hpsd.

35

A. Fl.

Perc.

J. Gtr.

J. Gtr.

J. Gtr.

A. Bass

S.

Hpsd.

36

A. Fl.

Perc.

J. Gtr.

J. Gtr.

J. Gtr.

A. Bass

Hpsd.

37

A. Fl.

Perc.

J. Gtr.

J. Gtr.

J. Gtr.

A. Bass

Hpsd.

38

A. Fl.

Perc.

J. Gtr.

J. Gtr.

J. Gtr.

A. Bass

Hpsd.

39

A. Fl.

Perc.

J. Gtr.

J. Gtr.

J. Gtr.

A. Bass

Hpsd.

40

A. Fl.

Perc.

Vib.

J. Gtr.

J. Gtr.

J. Gtr.

A. Bass

S.

Hpsd.

Detailed description of the musical score: The score is for measures 40, 41, and 42. It features seven staves. The top staff is for the Alto Flute (A. Fl.) in treble clef, showing a whole note G4. The second staff is for Percussion (Perc.) in a 2/4 time signature, featuring a complex rhythmic pattern with eighth and sixteenth notes, including a triplet of eighth notes. The third staff is for Vibraphone (Vib.) in treble clef, showing a simple melodic line. The fourth staff is for the first Jazz Guitar (J. Gtr.) in treble clef, featuring a complex chordal texture with many beamed notes. The fifth and sixth staves are for the second and third Jazz Guitars (J. Gtr.), both in treble clef, showing a simple melodic line. The seventh staff is for the Alto Bass (A. Bass) in bass clef, showing a simple melodic line. The eighth staff is for the Saxophone (S.) in treble clef, showing a simple melodic line. The ninth staff is for the Harpsichord (Hpsd.) in grand staff (treble and bass clefs), showing a simple melodic line.

41

A. Fl.

Perc.

Vib.

J. Gtr.

J. Gtr.

J. Gtr.

A. Bass

S.

Hpsd.

Detailed description of the musical score: The score is for measures 40 and 41. Measure 40 is mostly silent for all instruments. Measure 41 begins with a treble clef and a key signature of two flats (B-flat and E-flat). The A. Fl. part has a whole rest. The Perc. part features a complex rhythmic pattern with a triplet of eighth notes. The Vib. part has a melodic line starting with a quarter rest. The J. Gtr. part has a complex chordal texture with many beamed notes. The A. Bass part has a simple bass line. The S. part has a melodic line. The Hpsd. part has a complex chordal texture with many beamed notes.

42

A. Fl.

Perc.

Vib.

J. Gtr.

J. Gtr.

J. Gtr.

A. Bass

S.

Hpsd.

43

A. Fl.

Perc.

Vib.

J. Gtr.

J. Gtr.

J. Gtr.

A. Bass

S.

Hpsd.

Detailed description of the musical score: The score is for measures 42 and 43. Measure 42 is partially visible at the top. Measure 43 is the main focus. The A. Fl. part has a melodic line with a sextuplet of six eighth notes. The Perc. part features a complex rhythmic pattern with a triplet of eighth notes. The Vib. part has a long, sustained note. The J. Gtr. part has a complex chordal structure with many beamed notes. The A. Bass part has a simple bass line. The S. part has a complex chordal structure. The Hpsd. part has a complex chordal structure.

44

A. Fl.

Perc.

Vib.

J. Gtr.

J. Gtr.

J. Gtr.

A. Bass

S.

Hpsd.

Detailed description of the musical score: The score is for measures 44 and 45. The key signature has two flats (B-flat and E-flat). The time signature is 7/8. The A. Fl. part has a whole rest. The Perc. part features a complex rhythmic pattern with eighth notes and a triplet of eighth notes. The Vib. part has a half note followed by a quarter note. The first J. Gtr. part has a half note followed by a quarter note, with a triplet of eighth notes. The second and third J. Gtr. parts have a half note followed by a quarter note. The A. Bass part has a half note followed by a quarter note. The S. part has a half note followed by a quarter note, with a triplet of eighth notes. The Hpsd. part has a half note followed by a quarter note, with a triplet of eighth notes.

45

A. Fl.

Perc.

Vib.

J. Gtr.

J. Gtr.

J. Gtr.

A. Bass

S.

Hpsd.

Detailed description of the musical score: The score is for measures 44 and 45. It features seven staves. The top staff is for Alto Flute (A. Fl.) in treble clef, showing a melodic line with a slur over measures 44 and 45. The second staff is for Percussion (Perc.) in a drum set notation, featuring a triplet of eighth notes in measure 44. The third staff is for Vibraphone (Vib.) in treble clef, with a single note in measure 44 and a chord in measure 45. The fourth staff is for Jazz Guitar (J. Gtr.) in treble clef, featuring a triplet of eighth notes in measure 44. The fifth and sixth staves are also for Jazz Guitar (J. Gtr.) in treble clef, with single notes in measure 44 and chords in measure 45. The seventh staff is for Alto Bass (A. Bass) in bass clef, with single notes in measure 44 and a chord in measure 45. The eighth staff is for Saxophone (S.) in treble clef, with a chord in measure 44 and a chord in measure 45. The ninth staff is for Harpsichord (Hpsd.) in grand staff (treble and bass clefs), with a long note in measure 44 and a chord in measure 45.

46

A. Fl.

Perc.

Vib.

J. Gtr.

J. Gtr.

J. Gtr.

A. Bass

S.

Hpsd.

47

A. Fl.

Perc.

Vib.

J. Gtr.

J. Gtr.

J. Gtr.

A. Bass

S.

Hpsd.

Detailed description of the musical score: The score is for measures 46 and 47. Measure 46 is indicated by a '7' time signature. The instruments and their parts are: A. Fl. (Alto Flute) in treble clef with a key signature of two flats, playing a melodic line with a triplet of eighth notes; Perc. (Percussion) in a drum set notation, playing a complex rhythmic pattern with a triplet of eighth notes; Vib. (Vibraphone) in treble clef, playing a single note; J. Gtr. (Jazz Guitar) in treble clef, playing a chordal accompaniment with a triplet of eighth notes; J. Gtr. (Jazz Guitar) in treble clef, playing a single note; J. Gtr. (Jazz Guitar) in treble clef, playing a single note; A. Bass (Alto Saxophone) in bass clef, playing a single note; S. (Soprano Saxophone) in treble clef, playing a single note; Hpsd. (Hammond Organ) in grand staff (treble and bass clefs), playing a single note in the bass and a chord in the treble.

48

A. Fl.

Perc.

Vib.

J. Gtr.

J. Gtr.

J. Gtr.

A. Bass

S.

Hpsd.

Detailed description of the musical score: The score is for measures 47 and 48. It features seven staves. The top staff is for Alto Flute (A. Fl.) in treble clef, showing a quarter note followed by a quarter rest. The second staff is for Percussion (Perc.) in a drum set notation, featuring a complex rhythmic pattern with a triplet of eighth notes. The third staff is for Vibraphone (Vib.) in treble clef, with a dotted quarter note, an eighth note, and a quarter note. The fourth, fifth, and sixth staves are for three different parts of the Jazz Guitar (J. Gtr.), each in treble clef. The fourth staff has a complex chordal texture with many notes, while the fifth and sixth staves have a simpler dotted quarter note followed by an eighth note. The seventh staff is for Alto Bass (A. Bass) in bass clef, with a quarter note, a quarter rest, and a quarter note. The eighth staff is for Soprano (S.) in treble clef, with a dotted quarter note, an eighth note, and a quarter note. The ninth staff is for Harpsichord (Hpsd.) in grand staff (treble and bass clefs), with a dotted quarter note, an eighth note, and a quarter note.

50

A. Fl.

Perc.

Vib.

J. Gtr.

J. Gtr.

J. Gtr.

A. Bass

S.

Hpsd.

51

A. Fl.

Perc.

J. Gtr.

J. Gtr.

J. Gtr.

A. Bass

S.

Hpsd.

52

A. Fl.

Perc.

Vib.

J. Gtr.

J. Gtr.

J. Gtr.

A. Bass

S.

Hpsd.

53

A. Fl.

Perc.

Vib.

J. Gtr.

J. Gtr.

J. Gtr.

A. Bass

S.

Hpsd.

Detailed description of the musical score: The score is for measures 52 and 53. It features seven staves. The top staff is for Alto Flute (A. Fl.) in treble clef, showing a melodic line with rests. The second staff is for Percussion (Perc.) in a drum set notation, featuring a complex rhythmic pattern with a triplet of eighth notes. The third staff is for Vibraphone (Vib.) in treble clef, with a few notes. The fourth, fifth, and sixth staves are for three different parts of the Jazz Guitar (J. Gtr.), each in treble clef, showing various chordal and melodic patterns. The seventh staff is for Alto Bass (A. Bass) in bass clef, with a few notes. The eighth staff is for Saxophone (S.) in treble clef, with a few notes. The ninth staff is for Harpsichord (Hpsd.) in grand staff (treble and bass clefs), with a few notes and rests.

54

A. Fl.

Perc.

Vib.

J. Gtr.

J. Gtr.

J. Gtr.

A. Bass

S.

Hpsd.

Detailed description of the musical score for page 54, measures 53-54. The score is written for seven instruments: Alto Flute (A. Fl.), Percussion (Perc.), Vibraphone (Vib.), Jazz Guitar (J. Gtr.), Acoustic Bass (A. Bass), Saxophone (S.), and Harpsichord (Hpsd.). The music is in a key with two flats (B-flat major or D-flat minor) and a 4/4 time signature. Measure 53 (the first measure on the page) features a melodic line in the Alto Flute, a complex rhythmic pattern in the Percussion with a triplet of eighth notes, a sustained note in the Vibraphone, a series of chords in the Jazz Guitar, a melodic line in the Acoustic Bass, and a sustained note in the Saxophone. Measure 54 (the second measure on the page) continues the melodic lines in the Alto Flute and Acoustic Bass, while the Percussion has a different rhythmic pattern, the Vibraphone has a sustained note, the Jazz Guitar has chords, and the Harpsichord has a chordal accompaniment.

55

A. Fl.

Perc.

Vib.

J. Gtr.

J. Gtr.

J. Gtr.

A. Bass

S.

Hpsd.

Detailed description of the musical score: The score is for measures 54 and 55. It features seven staves. The top staff is for Alto Flute (A. Fl.) in treble clef, showing a sequence of notes: quarter, quarter, quarter, quarter, quarter. The second staff is for Percussion (Perc.) in a drum set notation, featuring a complex rhythmic pattern with a triplet of eighth notes. The third staff is for Vibraphone (Vib.) in treble clef, with a few notes and rests. The fourth staff is for Jazz Guitar (J. Gtr.) in treble clef, showing a complex chordal and melodic line with many beamed notes. The fifth and sixth staves are also for Jazz Guitar (J. Gtr.) in treble clef, with simpler melodic lines. The seventh staff is for Alto Bass (A. Bass) in bass clef, with a few notes. The eighth staff is for Saxophone (S.) in treble clef, with a few notes and a long note. The ninth staff is for Harpsichord (Hpsd.) in grand staff (treble and bass clefs), with a few notes and chords.

56

A. Fl.

Perc.

Vib.

J. Gtr.

J. Gtr.

J. Gtr.

A. Bass

S.

Hpsd.

57

A. Fl.

Perc.

Vib.

J. Gtr.

J. Gtr.

J. Gtr.

A. Bass

S.

Hpsd.

Detailed description of the musical score: The score is for measures 56 and 57. Measure 56 is indicated by the page number '56' at the top left. Measure 57 is indicated by the number '57' above the first staff. The instruments are: A. Fl. (Alto Flute), Perc. (Percussion), Vib. (Vibraphone), J. Gtr. (Jazz Guitar), A. Bass (Alto Bass), S. (Saxophone), and Hpsd. (Harp). The key signature has two flats (B-flat and E-flat). The time signature is 4/4. In measure 56, the A. Fl. has a whole rest. The Perc. part features a complex rhythmic pattern with eighth notes and a triplet of eighth notes. The Vib. part has a melodic line with eighth notes and a quarter note. The first J. Gtr. part has a complex chordal texture with many beamed notes. The second and third J. Gtr. parts have simpler melodic lines. The A. Bass part has a simple bass line with a quarter note and a half note. The S. part has a melodic line with eighth notes and a quarter note. The Hpsd. part has a complex chordal texture with many beamed notes.

58

A. Fl.

Perc.

Vib.

J. Gtr.

J. Gtr.

J. Gtr.

A. Bass

S.

Hpsd.

Detailed description of the musical score: The score is for measures 57 and 58. It features seven staves. The top staff is for Alto Flute (A. Fl.) in treble clef, showing a half note in measure 57 and a whole note in measure 58. The second staff is for Percussion (Perc.) in a drum set notation, featuring a complex rhythmic pattern with a triplet of eighth notes in measure 57. The third staff is for Vibraphone (Vib.) in treble clef, with a whole note in measure 57. The fourth, fifth, and sixth staves are for three different parts of the Jazz Guitar (J. Gtr.), each in treble clef. The fourth staff has a complex chordal texture in measure 57, while the fifth and sixth staves have a simpler rhythmic pattern. The seventh staff is for Alto Bass (A. Bass) in bass clef, with a whole note in measure 57. The eighth staff is for Saxophone (S.) in treble clef, with a whole note chord in measure 57. The ninth staff is for Harpsichord (Hpsd.) in grand staff notation, with a complex chordal texture in measure 57.

59

A. Fl.

Perc.

Vib.

J. Gtr.

J. Gtr.

J. Gtr.

A. Bass

S.

Hpsd.

Detailed description of the musical score: The score is for measures 58 and 59. Measure 58 is indicated by the page number '58' at the top left. Measure 59 is indicated by the number '59' above the first staff. The instruments are: A. Fl. (Alto Flute), Perc. (Percussion), Vib. (Vibraphone), J. Gtr. (Jazz Guitar), A. Bass (Alto Bass), S. (Soprano), and Hpsd. (Harp). The key signature has two flats (B-flat and E-flat). The time signature is 4/4. The A. Fl. part has a quarter note in measure 58 and a quarter note in measure 59. The Perc. part has a complex rhythmic pattern with triplets and accents. The Vib. part has a whole note in measure 58. The J. Gtr. parts have various chords and melodic lines, including triplets. The A. Bass part has a whole note in measure 58 and a whole note in measure 59. The S. part has a long, sustained chord. The Hpsd. part has a whole note chord in measure 58 and a whole note chord in measure 59.

60

A. Fl.

Perc.

Vib.

J. Gtr.

J. Gtr.

J. Gtr.

A. Bass

S.

Hpsd.

61 $\text{♩} = 107,999916$

A. Fl.

Perc.

Vib.

J. Gtr.

J. Gtr.

J. Gtr.

A. Bass

S.

Hpsd.

$\text{♩} = 107,999916$

63 ♩ = 116,999886

A. Fl.

Perc.

Vib.

J. Gtr.

J. Gtr.

J. Gtr.

A. Bass

S.

Hpsd.

♩ = 116,999886

64

A. Fl.

Perc.

Vib.

J. Gtr.

J. Gtr.

J. Gtr.

A. Bass

S.

Hpsd.

Detailed description of the musical score: The score is for measures 64 and 65. It features seven staves. The top staff is for Alto Flute (A. Fl.), which is mostly silent. The second staff is for Percussion (Perc.), showing a complex rhythmic pattern with a triplet of eighth notes in measure 64. The third staff is for Vibraphone (Vib.), with a melodic line. The fourth staff is for the first Jazz Guitar (J. Gtr.), featuring a melodic line with a triplet. The fifth and sixth staves are for the second and third Jazz Guitars (J. Gtr.), with simpler melodic lines. The seventh staff is for the Alto Bass (A. Bass), with a simple bass line. The eighth staff is for the Soloist (S.), with a melodic line. The ninth staff is for the Harpsichord (Hpsd.), with a simple accompaniment. The key signature has two flats (B-flat and E-flat), and the time signature is 7/8.

Alto Flute

♩ = 116,999886

4

10

14

19

23

29

34

38

44

2

Alto Flute

50

54

60

♩ = 107,999916 ♩ = 116,999886

Percussion

♩ = 116,999886

3

3

3

3

3

3

3

3

3

3

3

V.S.

14

16

18

20

22

24

26

28

30

32

34

36

38

40

42

44

46

48

50

52

V.S.

54

56

58

60

62 ♩ = 107,999916

♩ = 116,999886

64

66

Vibraphone

♩ = 116,999886

6

17

24

30

40

46

53

59

65

♩ = 107,999916 ♩ = 116,999886

Jazz Guitar

♩ = 116,999886

5

8

11

14

17

20

23

26

29

V.S.

32

35

38

41

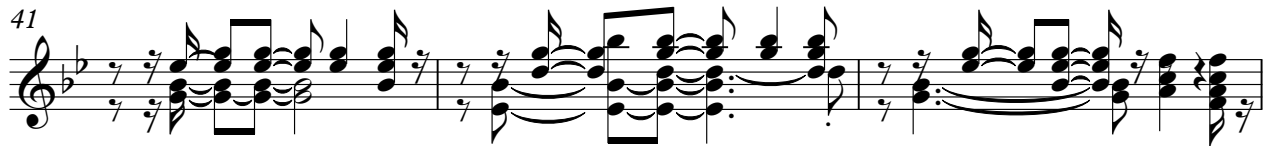

44

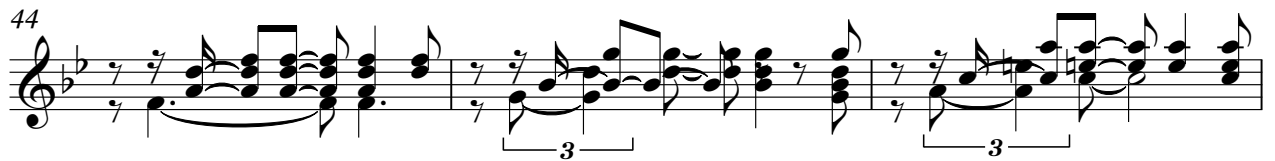

47

50

53

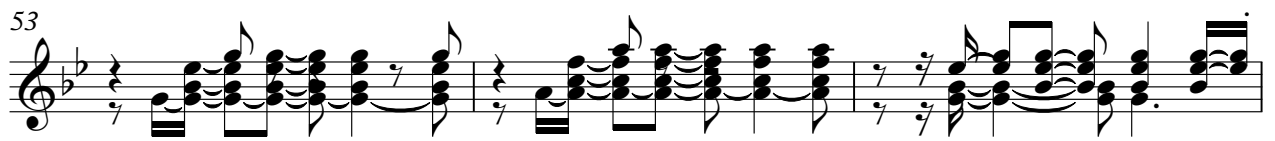

56

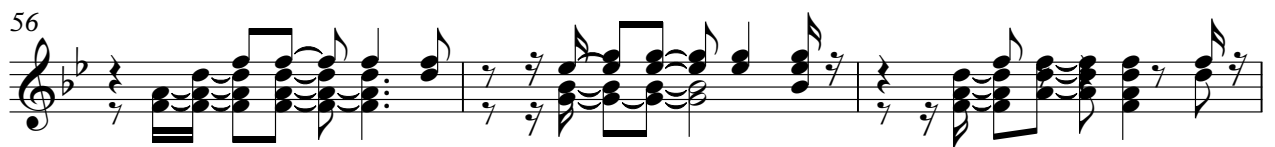

59

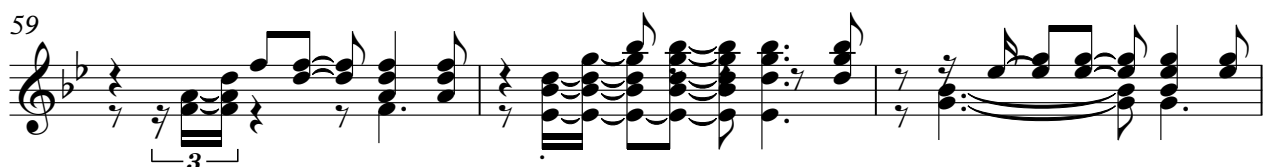

62 ♪ = 107,999916 ♪ = 116,999886 Jazz Guitar 3

65

Jazz Guitar

♩ = 116,999886

V.S.

53

58

♩ = 107,999916

63

♩ = 116,999886

66

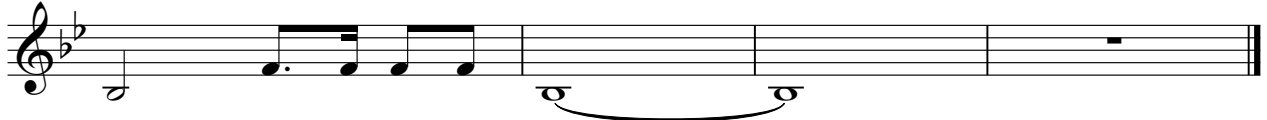

Jazz Guitar

♩ = 116,999886

V.S.

53

58

♩ = 107,999916

63

♩ = 116,999886

66

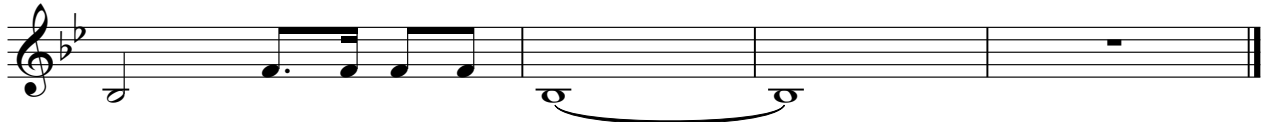

Acoustic Bass

♩ = 116,999886

7

13

19

25

31

37

43

49

55

V.S.

2

Acoustic Bass

61

♩ = 107,999916

♩ = 116,999886

65

Soprano

♩ = 116,999886

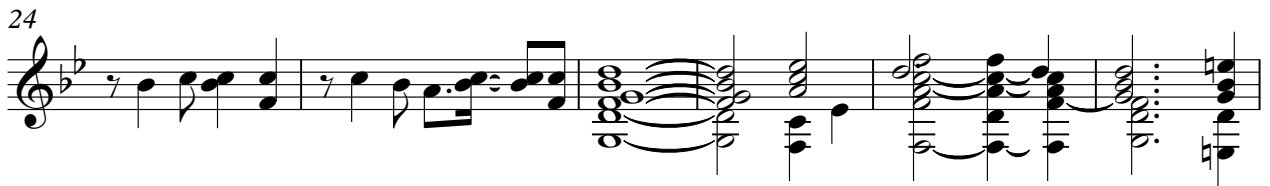
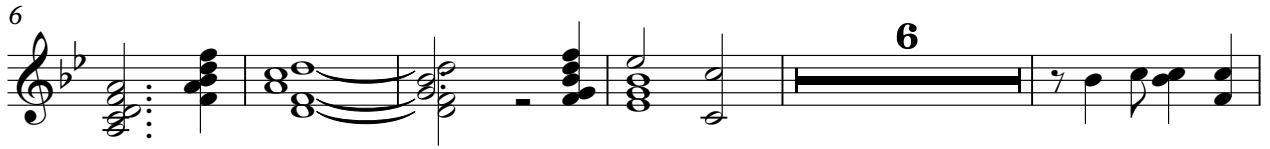

Harpisichord

♩ = 116,999886

6

11

16

21

26

V.S.

30

3

33

38

43

48

53

Harpisichord

3

♩ = 107,999916

58

63 ♩ = 116,999886

66
