

Freddie and The Dreamers - Im Telling You Now

0.0"
1.1,00
Middle C = 440 Hz
© 1994 by Freddie And The Dreamers

♩ = 150,000000

Musical score for the first system of 'Im Telling You Now'. The score is in 4/4 time and features the following instruments: Percussion, MCPI, Jazz Guitar, Electric Guitar, Electric Guitar, Acoustic Bass, and Alto. The Percussion part includes a snare drum and cymbals. The MCPI part features a melodic line with various chords and intervals. The Jazz Guitar part includes a melodic line with various chords and intervals. The Electric Guitar part includes a melodic line with various chords and intervals. The Electric Guitar part is mostly silent. The Acoustic Bass part includes a bass line with various chords and intervals. The Alto part is mostly silent.

Musical score for the second system of 'Im Telling You Now'. The score is in 4/4 time and features the following instruments: Perc., MCPI, J. Gtr., E. Gtr., and A. Bass. The Perc. part includes a snare drum and cymbals. The MCPI part features a melodic line with various chords and intervals. The J. Gtr. part includes a melodic line with various chords and intervals. The E. Gtr. part includes a melodic line with various chords and intervals. The A. Bass part includes a bass line with various chords and intervals.

2

6

8

10

12

14

16

18

20

22

24

26

Perc.

MCPI

J. Gtr.

E. Gtr.

A. Bass

A.

28

Perc.

MCPI

J. Gtr.

E. Gtr.

A. Bass

A.

30

Perc.

MCPI

J. Gtr.

E. Gtr.

A. Bass

A.

32

Perc.

MCPI

J. Gtr.

E. Gtr.

A. Bass

34

Perc.

MCPI

J. Gtr.

E. Gtr.

A. Bass

A.

36

Perc.

MCPI

J. Gtr.

E. Gtr.

A. Bass

A.

38

Perc. MCPI J. Gtr. E. Gtr. E. Gtr. A. Bass A.

40

Perc. MCPI J. Gtr. E. Gtr. E. Gtr. A. Bass

42

Perc. MCPI J. Gtr. E. Gtr. E. Gtr. A. Bass

44

Perc. MCPI J. Gtr. E. Gtr. E. Gtr. A. Bass

46

Perc.

MCPI

J. Gtr.

E. Gtr.

E. Gtr.

A. Bass

48

Perc.

MCPI

J. Gtr.

E. Gtr.

A. Bass

50

Perc. MCPI J. Gtr. E. Gtr. A. Bass A.

52

Perc. MCPI J. Gtr. E. Gtr. A. Bass A.

54

56

58

Perc. MCPI J. Gtr. E. Gtr. A. Bass A.

60

Perc. MCPI J. Gtr. E. Gtr. A. Bass A.

16

62

Perc.

MCPI

J. Gtr.

E. Gtr.

A. Bass

A.

6

3

3

63

Perc.

MCPI

J. Gtr.

E. Gtr.

A. Bass

65

Perc.

MCPI

J. Gtr.

E. Gtr.

A. Bass

67

Perc.

MCPI

J. Gtr.

E. Gtr.

A. Bass

A.

69

Perc.

MCPI

J. Gtr.

E. Gtr.

A. Bass

A.

71

Perc.

MCPI

J. Gtr.

E. Gtr.

A. Bass

A.

73

Perc. MCPI J. Gtr. E. Gtr. A. Bass A.

75

Perc. MCPI J. Gtr. E. Gtr. A. Bass A.

Freddie and The Dreamers - Im Telling You Now

Percussion

♩ = 150,000000

5

9

12

16

20

23

27

30

34

V.S.

Percussion

♩ = 150,000000

2

6

9

12

15

18

21

24

27

30

V.S.

33

36

39

42

46

49

52

56

59

62

♩ = 150,000000

2

6

9

12

15

17

19

21

23

26

V.S.

28

31

33

36

39

41

43

45

48

50

Freddie and The Dreamers - Im Telling You Now

Electric Guitar

♩ = 150,000000

5

8

11

14

17

20

23

27

31

V.S.

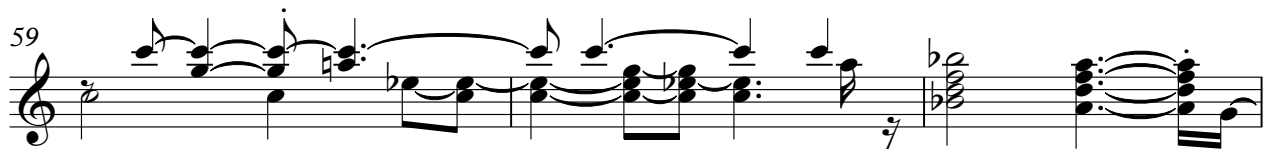
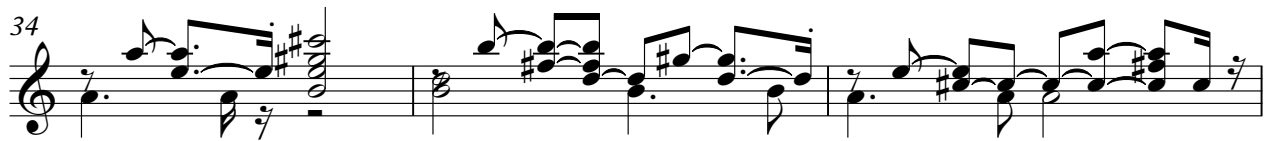

64

67

70

72

74

♩ = 150,000000

38

3

41

6

45

31

Freddie and The Dreamers - Im Telling You Now

Acoustic Bass

♩ = 150,000000

2

8

13

18

23

29

35

40

45

51

V.S.

56

62

67

72

Freddie and The Dreamers - Im Telling You Now

Alto

♩ = 150,000000

10

15

25

35

51

58

68

72