

# Freddy Cannon - Palisade Park

♩ = 165,000168

10

SaxAlto

SaxTenor

Melody

Tuba

Drums

Melody

14

SaxAlto

SaxTenor

Melody

Tuba

Drums

Melody

18

SaxAlto

SaxTenor

Melody

Tuba

Drums

Melody

22

SaxAlto

SaxTenor

Melody

Tuba

Drums

Melody

26

SaxAlto

SaxTenor

Melody

Tuba

Drums

Melody

30

SaxAlto

SaxTenor

Melody

Tuba

Drums

Melody

34

SaxAlto

SaxTenor

Melody

Tuba

Drums

Melody

38

SaxAlto

SaxTenor

Melody

Tuba

Drums

Melody

42

45

48

Tuba

Drums

R.Coaster

Melody

Caliope

R.Coaster

R.Coaster

51

SaxAlto

SaxTenor

Melody

Tuba

Drums

Melody

Caliope

55

59

63

67

70

SaxAlto

SaxTenor

Melody

Tuba

Drums

Melody

Caliope

# Freddy Cannon - Palisade Park

SaxAlto

♩ = 165,000168

5

9

13

17

21

25

29

33

37

41

9

52

56

60

64

68

Freddy Cannon - Palisade Park

SaxTenor

♩ = 165,000168

5

9

13

17

21

25

29

33

37

41

9

52

56

60

64

68

Freddy Cannon - Palisade Park

Melody

♩ = 165,000168

5

9

14

18

22

26

30

34

38

41

8

Melody

52

56

60

64

68

# Freddy Cannon - Palisade Park

Tuba

♩ = 165,000168

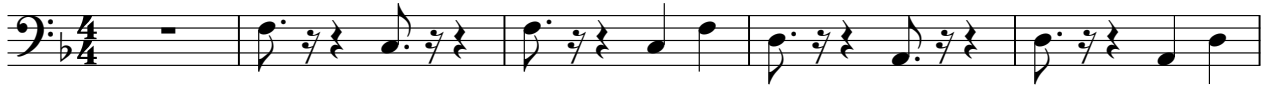

6

11

16

21

26

31

36

41

46

V.S.

51

56

61

66

69

Freddy Cannon - Palisade Park

Drums

♩ = 165,000168

5

9

13

17

21

25

29

33

37

V.S.

Drums

41

45

49

53

57

61

65

69

♩ = 165,000168

**43**

45

47

49

**22**

Freddy Cannon - Palisade Park

Melody

♩ = 165,000168

5

9

14

18

23

28

32

37

V.S.

# Freddy Cannon - Palisade Park

## Caliope

♩ = 165,000168

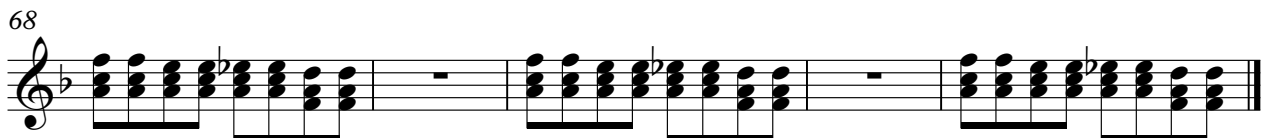
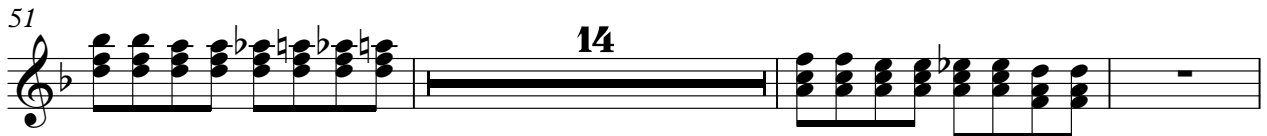
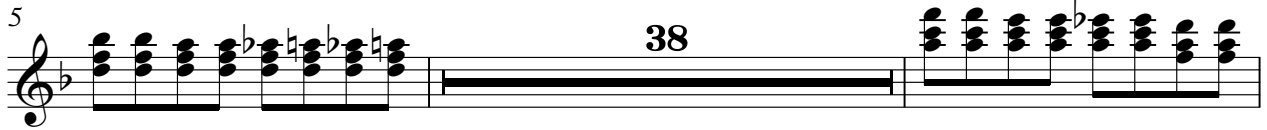

♩ = 165,000168

**43**

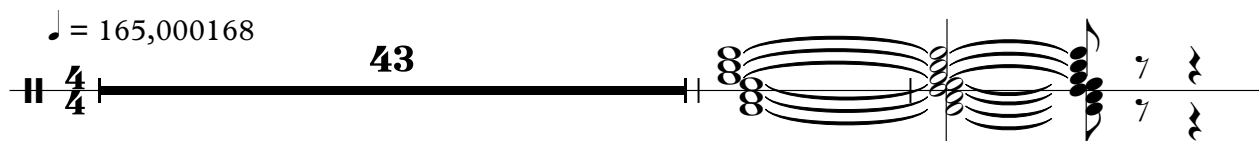

46

**2**

**23**

♩ = 165,000168

**44**

47

**2**

