

Guns N Roses - Coma

0.0"
1.1,00
Coma - Guns n' Roses

♩ = 128,000000

Drum

Gtr. I

Gtr. II

Gtr. IV

Bass

Vocal

♩ = 128,000000

5

Drum

Gtr. I

Gtr. II

Bass

2

9

13

17

20

24

48.7"
27.1,00
Hey, you caught me in a coma...

27

30

33

36

39

Gtr. I

Gtr. II

Vocal

1'18.7"
43.1.00
Now I feel as if I'm floating away...

42

Drum

Gtr. I

Gtr. II

Gtr. III

Bass

Vocal

45

57

66

Gtr. I

Gtr. II

Vocal

2'13.1"
72.1,00
Goddamnit!

69

Gtr. I

Gtr. II

Bass

Vocal

73

Gtr. I

Gtr. II

Bass

Vocal

77

81

2'41.2"
87.1,00
Slippin' farther an farther away...

85

88

Gtr. I

Gtr. II

Vocal

91

Gtr. I

Gtr. II

Bass

Vocal

95

Gtr. I

Gtr. II

Bass

99

Gtr. I

Gtr. II

Bass

103

Gtr. I

Gtr. II

Bass

3'22.5"
109.1,00
Please, understand me...

107

Gtr. I

Gtr. II

Bass

Vocal

111

Gtr. I

Gtr. II

Vocal

114

Gtr. I

Gtr. II

Vocal

117

Gtr. I

Gtr. II

Vocal

3'48.7"
123.1,00
(Where are) you?

121

Gtr. I

Gtr. II

Bass

Vocal

125

Gtr. I

Gtr. II

Gtr. IV

Bass

129

Gtr. I

Gtr. IV

Bass

132

Gtr. IV

Bass

135

Gtr. IV

Bass

138

Gtr. IV

Bass

Vocal

4'18.7"
139.1,00
No one's gonna bother me anymore...

141

Gtr. IV

Bass

Vocal

144

Gtr. IV

Bass

Vocal

147

Gtr. IV

Bass

Vocal

150

Gtr. IV

Bass

Vocal

153

Gtr. IV

Bass

Vocal

156

Gtr. IV

Bass

Vocal

159

Gtr. IV

Bass

Vocal

4'59.0"
160.2,96
(I) never really wanted to live...

162

Gtr. IV

Bass

165

Gtr. I

Gtr. II

Gtr. IV

Bass

Vocal

170

Gtr. I

Gtr. II

178

Gtr. I

Gtr. II

5'45.0"
185.1,00
Zap him again.

182

Gtr. I

Gtr. II

186

Gtr. I

Gtr. II

190

Gtr. I

Gtr. II

Gtr. III

193

Gtr. II

Gtr. III

195

Gtr. I

Gtr. II

Gtr. III

3 3

198

Gtr. I

Gtr. III

201

Gtr. I

Gtr. III

204

Gtr. I

Gtr. III

3

207

Gtr. I

Gtr. II

Gtr. III

210

Gtr. I

Gtr. II

Gtr. III

213

$\text{♩} = 128,0000000000$

Gtr. I

Gtr. II

Gtr. III

216

$\text{♩} = 128,000000$

Gtr. I

Gtr. III

6 3 3

219 $\text{♩} = 128,000000$

Gtr. I

Gtr. II

Gtr. III

221

Gtr. II

Gtr. III

7'01.8"
226.1,00
Axl, are you listening to me?

224

Gtr. I

Gtr. II

Gtr. III

228

Gtr. I

Gtr. II

232

Gtr. I

Gtr. II

236

Gtr. I

Gtr. II

7 31.8
242.1,00
Ya live your life like it's a coma...

240

Drum

Gtr. I

Gtr. II

Vocal

244

Drum

Gtr. I

Vocal

248

Drum

Gtr. I

Gtr. II

Vocal

251

Gtr. I

Gtr. II

Vocal

7'59.5"
256.4,08
You got a new:

254

Gtr. I

Gtr. II

Vocal

3

257

Gtr. I

Gtr. II

Vocal

$\text{♩} = 128,000000$

3

260

Gtr. I

Gtr. II

Vocal

263

Gtr. I

Gtr. II

Vocal

266

Gtr. I

Gtr. II

Vocal

269

Gtr. I

Gtr. II

Vocal

272

Gtr. I

Gtr. II

Vocal

$\text{♩} = 128,000000$

3

275

Gtr. I

Gtr. II

Vocal

8'43.1"
280.1,00
There were always ample warnings...

278

Gtr. I

Gtr. II

Vocal

281

Gtr. I

Gtr. II

Vocal

284

Gtr. I

Gtr. II

Vocal

286

Gtr. I

Gtr. II

Vocal

288

Gtr. I

Gtr. II

Vocal

290

Gtr. I

Gtr. II

Vocal

292

Gtr. I

Gtr. II

Vocal

294

Gr. I

Gr. II

Vocal

9'13.1"
296.1,00
"It's so easy" to be social. "It's so easy" to be cool...

296

Gr. I

Gr. II

Vocal

= 128,000000

3 3 3

298

Gr. I

Gr. II

Vocal

= 128,000000 = 128,000000 = 128,00000000

300

Gr. I

Gr. II

Vocal

302

Gtr. I

Gtr. II

Vocal

304

Gtr. I

Gtr. II

Vocal

306

Gtr. I

Gtr. II

Vocal

309

Drum

Gtr. II

Vocal

Drum

Guns N Roses - Coma

♩ = 128,000000

6

11

16

21

33

43

53

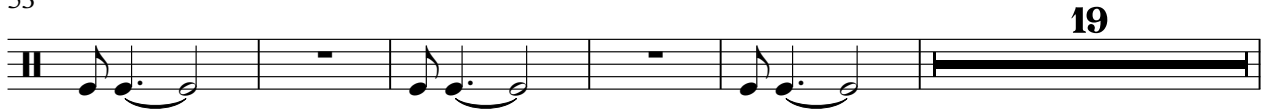

2

Drum

77

82

87

$\text{♩} = 128,000,000$ $\text{♩} = 128,000,000$
126 **3** **3** **23**

242

249

$\text{♩} = 128,000,000$ $\text{♩} = 128,000,000$
10 **14** **24**

297

$\text{♩} = 128,000,000$ $\text{♩} = 128,000,000$ $\text{♩} = 128,000,000$
16

Guns N Roses - Coma

Gtr. I

♩ = 128,000000

5

13

19

24

29

36

41

46

51

54

59

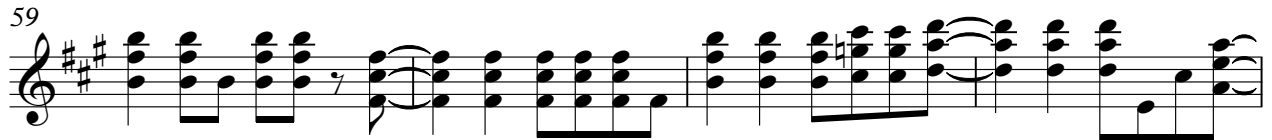

63

67

71

75

80

86

90

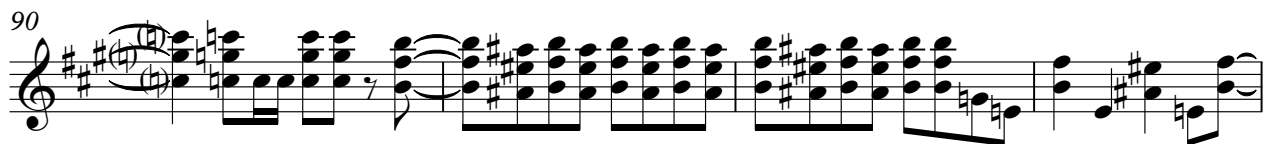

94

98

102

106

111

115

120

129

172

180

184

189

195

199

203

207

211

$\text{♩} = 128,000,000$

215

$\text{♩} = 128,000,000$

219

$\text{♩} = 128,000,000$

5

228

233

237

241

245

249

253

257

$\text{♩} = 128,000000$

261

265

269

273

$\text{♩} = 128,000000$

277

280

283

286

289

292

295

♩ = 128,000000

298

♩ = 128,000000 ♩ = 128,000000 ♩ = 128,000000

301

303

305

Guns N Roses - Coma

Gtr. II

♩ = 128,000000

6

14

2

21

25

30

37

41

47

51

54

59

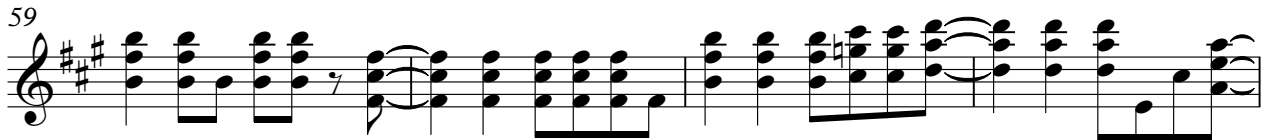

63

67

71

75

81

87

91

95

100

104

108

113

117

123

41

170

179

186

190

194

10

207

213

$\text{♩} = 128,000,000$ $\text{♩} = 128,000,000$

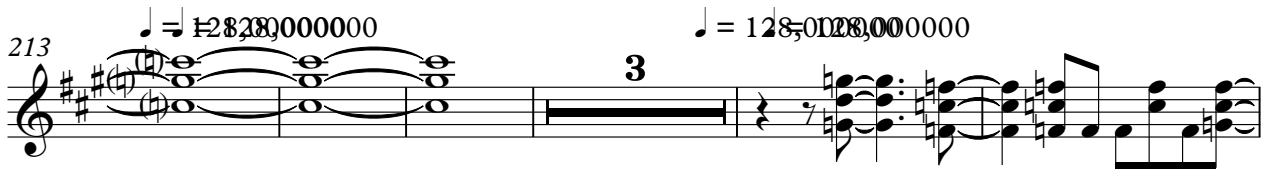

221

225

229

233

237

241

7

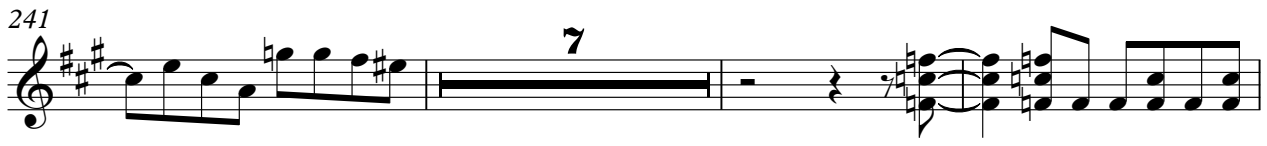

251

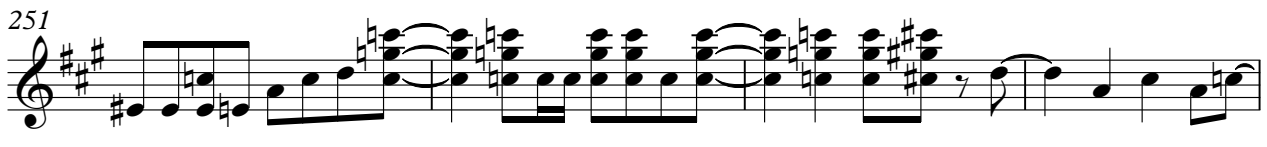

255

259 $\text{♩} = 128,000000$

263

267

271 $\text{♩} = 128,000000$

275

279

283

287

291

295 $\text{♩} = 128,000000$

6

♩ = 128,000000 ♩ = 128,000000

298

Gtr. II

301

307

Guns N Roses - Coma

Gtr. III

♩ = 128,000000

14

21 6

30

34

38 4

45

49 4

56

58 132

Gr. III

191

193

195

200

205

210

215

218

221

226

273 $\text{♩} = 128,000000$ **24** **Gtr. III** $\text{♩} = 128,000000$ $\text{♩} = 128,000000$ $\text{♩} = 128,000000$ **17** $\text{♩} = 128,000000$ ³

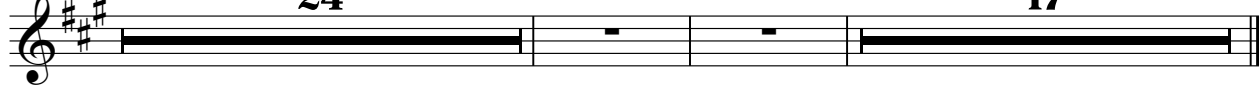

Guns N Roses - Coma

Bass

♩ = 128,000000

2

7

12

17

22

27

33

39

48

56

10

69

74

78

97

103

109

126

130

134

138

142

146

150

154

158

162

166

216

273

Guns N Roses - Coma

Vocal

♩ = 128,000000

26

30

35

40

45

49

54

58

62

V.S.

157

162 **3** **46** **3** ♩ = 128,000,000,000

216 ♩ = 128,000,000,000 **3** **23**

244

249

254 **3**

258 ♩ = 128,000,000 **3**

263

267

271 ♩ = 128,000,000 **3**

275

280

283

288

291

294

♩ = 128,000000

298

♩ = 128,000000 ♩ = 128,000000 ♩ = 128,028,000000

301

304

307

6