

Friend and Lover - Reach Out of the Darkness

0.0"
1.1.00
COPYRIGHT (C) 1999 THE MIDISTATION
♩ = 115,000031

8

Ten. Sax.
Perc.
Perc.
J. Gtr.
E. Bass

11

Ten. Sax.
Ten. Sax.
Perc.
Perc.
J. Gtr.
J. Gtr.
E. Bass
Solo

14 ♩ = 116,999886

Ten. Sax.

Ten. Sax.

Perc.

Perc.

J. Gtr.

J. Gtr.

E. Gtr.

E. Bass

Vla.

Solo

♩ = 116,999886

17

Ten. Sax.
Ten. Sax.
Perc.
Perc.
J. Gtr.
E. Gtr.
E. Bass
Vla.

20

Ten. Sax.
Ten. Sax.
Perc.
Perc.
J. Gtr.
E. Gtr.
E. Bass
Vla.

23

Ten. Sax.
Ten. Sax.
Perc.
Perc.
J. Gtr.
E. Gtr.
E. Bass
Hpsd.
Vla.

26

Ten. Sax.
Perc.
J. Gtr.
E. Gtr.
E. Bass
Hpsd.
Vla.

29

Ten. Sax.
Perc.
J. Gtr.
E. Gtr.
E. Bass
Hpsd.
Syn. Str.
Vla.

32

Ten. Sax.
Perc.
J. Gtr.
E. Gtr.
E. Bass
Hpsd.
Syn. Str.
Vla.

35

38

41

Ten. Sax.
Ten. Sax.
Perc.
Perc.
J. Gtr.
E. Gtr.
E. Bass
Vla.

44

Ten. Sax.
Ten. Sax.
Perc.
Perc.
J. Gtr.
E. Gtr.
E. Bass
Vla.

48

Ten. Sax.
Ten. Sax.
Perc.
Perc.
J. Gtr.
J. Gtr.
E. Bass
Solo

51

Ten. Sax.
Ten. Sax.
Perc.
Perc.
J. Gtr.
J. Gtr.
E. Bass
Solo

54

Ten. Sax.

Perc.

Perc.

J. Gtr.

E. Gtr.

E. Bass

Hpsd.

Vla.

58

Ten. Sax.
Ten. Sax.
Perc.
Perc.
J. Gtr.
E. Gtr.
E. Bass
Hpsd.
Vla.

61

Ten. Sax.
Perc.
Perc.
J. Gtr.
E. Gtr.
E. Bass
Vla.

64

67

70

73

76

79

82

85

88

Ten. Sax.

Ten. Sax.

Perc.

Perc.

J. Gtr.

J. Gtr.

E. Bass

Solo

Tenor Saxophone

Friend and Lover - Reach Out of the Darkness

♩ = 115,000031

5

9

12

♩ = 116,999886

15

19

25

30

35

40

45

V.S.

Tenor Saxophone

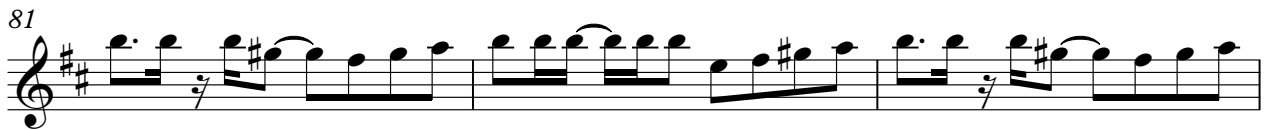
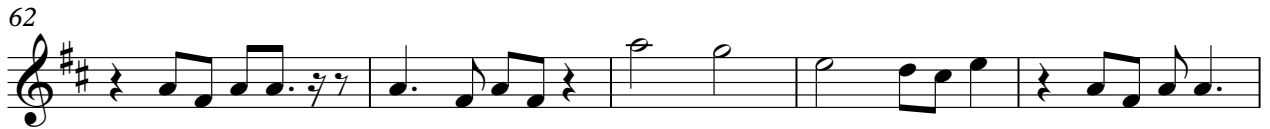

Tenor Saxophone

Friend and Lover - Reach Out of the Darkness

♩ = 115,000031

10

13

♩ = 116,999886

17

22

13

39

44

4

52

4

59

3

4

70

75

4

2

Tenor Saxophone

83

87

89

Friend and Lover - Reach Out of the Darkness

Percussion

♩ = 115,000031

2

6

9

12

♩ = 116,999886

15

19

23

27

31

35

V.S.

39

43

47

50

53

56

60

64

68

72

Friend and Lover - Reach Out of the Darkness

Percussion

♩ = 115,000031

4

8

11

♩ = 116,999886

14

19

24

13

41

46

49

52

V.S.

57

63

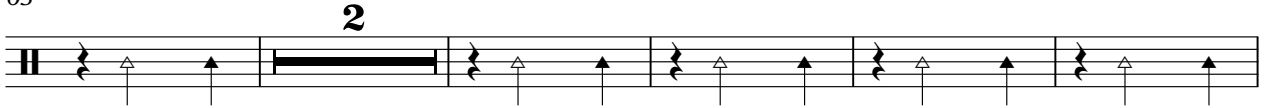

70

76

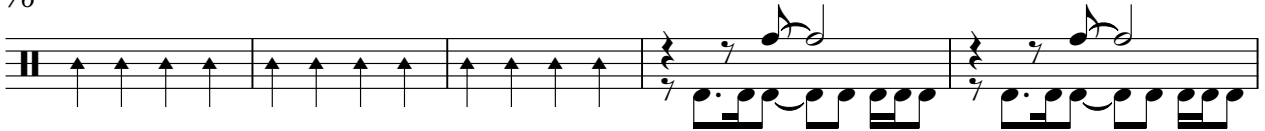

81

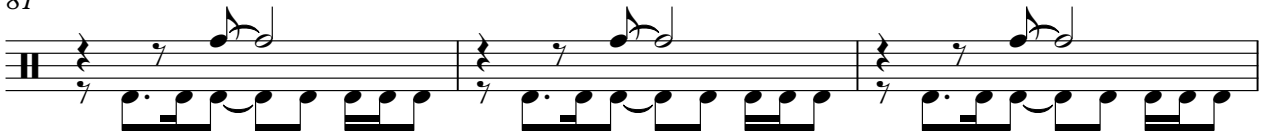

84

87

89

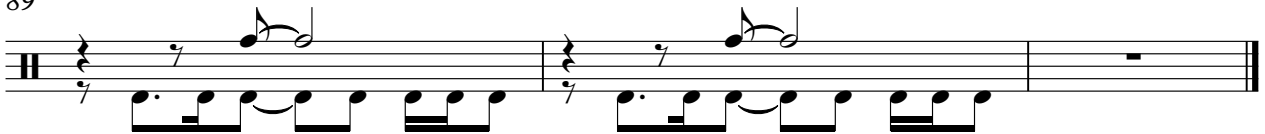

♩ = 115,000031
10

14 ♩ = 116,999886

17

20

23

27

31

35

38

41

88

Friend and Lover - Reach Out of the Darkness

Electric Guitar

♩ = 115,000031 ♩ = 116,999886

13

17

20

24

27

30

33

36

39

42

V.S.

46 8

56

59

62 2

66

69

72

75

77 13

40

44

47

51

55

60

65

70

74

78

82

86

89

Harpisichord

Friend and Lover - Reach Out of the Darkness

♩ = 115,000031 ♩ = 116,999886

13 **10**

26

29

33

36

55

Harpsichord

Friend and Lover - Reach Out of the Darkness

♩ = 115,000031 ♩ = 116,999886

13 40

56

31 31

Synth Strings

Friend and Lover - Reach Out of the Darkness

♪ = 115,000031 ♪ = 116,999886

13 **17**

32 **59**

Viola

Friend and Lover - Reach Out of the Darkness

♩ = 115,000031 ♩ = 116,999886

13

20

28

38

46

61

68

74

13

Violoncello

Friend and Lover - Reach Out of the Darkness

♩ = 115,000031 ♩ = 116,999886

13 **50**

65

68

22

