

Falco - Der Kommissar

♩ = 120,000000
HiHatlap

Percussion

Snarelap

Percussion

Bass Dru
Bass Drum

Percussion

HandClap

Handclap

MuteGuita
MuteGuit

Jazz Guitar

Fretless

Fretless Electric Bass

VocalDru

Alto

♩ = 120,000000
STRING P
STRING PA

Synth Strings

♩ = 120,000000
PowerBra
PowerBras

Orchestra Hit

4

7

10

Perc. (Snare)

Perc. (Tom)

Perc. (Hi-hat)

H.C. (Conga)

J. Gtr.

E. Bass

A.

Orch. Hit

13

Perc. (Snare)

Perc. (Tom)

Perc. (Hi-hat)

H.C. (Conga)

J. Gtr.

E. Bass

Orch. Hit

16

19

22

Perc. Perc. Perc. H.C. J. Gtr. E. Bass Orch. Hit

25

Perc. Perc. Perc. H.C. J. Gtr. E. Bass Orch. Hit

28

Perc.

Perc.

Perc.

H.C.

J. Gtr.

E. Bass

Orch. Hit

31

Perc.

Perc.

Perc.

H.C.

J. Gtr.

E. Bass

A.

Syn. Str.

Orch. Hit

35

Perc.

Perc.

Perc.

H.C.

E. Bass

A.

Syn. Str.

Orch. Hit

38

Perc. (Snare)

Perc. (Tom)

Perc. (Hi-hat)

H.C.

J. Gtr.

E. Bass

A.

Syn. Str.

Orch. Hit

41

J. Gtr.

E. Bass

Syn. Str.

Orch. Hit

44

Perc. Perc. Perc. H.C. J. Gtr. E. Bass Orch. Hit

47

Perc. Perc. Perc. H.C. J. Gtr. E. Bass Orch. Hit

50

Perc.

Perc.

Perc.

H.C.

J. Gtr.

E. Bass

Orch. Hit

53

Perc.

Perc.

Perc.

H.C.

J. Gtr.

E. Bass

Orch. Hit

56

Perc.

Perc.

Perc.

H.C.

J. Gtr.

E. Bass

Orch. Hit

59

Perc.

Perc.

Perc.

H.C.

J. Gtr.

E. Bass

A.

Syn. Str.

Orch. Hit

63

Perc. (top staff): A series of rhythmic patterns represented by 'x' marks on a staff with a double bar line.

Perc. (second staff): A rhythmic pattern consisting of quarter notes and rests.

Perc. (third staff): A rhythmic pattern consisting of quarter notes and rests.

H.C. (fourth staff): A rhythmic pattern consisting of quarter notes and rests.

E. Bass (fifth staff): A bass line with eighth notes and rests.

A. (sixth staff): A melodic line with eighth notes and rests.

66

70

73

76

79

82

85

89

Perc. Perc. Perc. H.C. E. Bass A. Syn. Str. Orch. Hit

92

Perc. Perc. Perc. H.C. E. Bass A. Syn. Str. Orch. Hit

96

Perc.

Perc.

Perc.

H.C.

E. Bass

A.

Syn. Str.

Orch. Hit

99

Perc.

Perc.

Perc.

H.C.

E. Bass

A.

Syn. Str.

Orch. Hit

103

106

Falco - Der Kommissar

Percussion

♩ = 120,000000
HiHatlap

4/4

5

9

13

17

21

25

29

33

37

2

Percussion

44

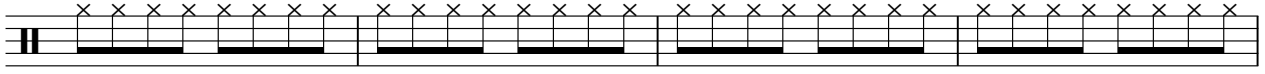

48

52

56

60

64

68

72

79

83

87

91

95

99

103

106

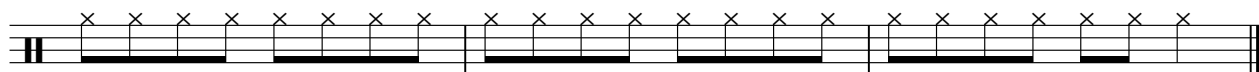

Percussion

Falco - Der Kommissar

♩ = 120,000000
Snarelap

7

13

19

25

31

36

44

50

56

62

68

74

83

89

95

101

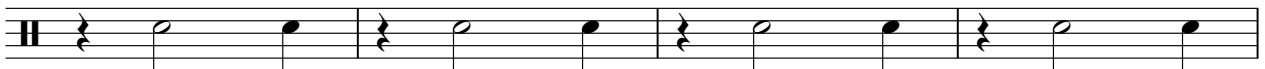

105

Percussion

Falco - Der Kommissar

♩ = 120,000000

Bass Dru
Bass Drum

7

13

19

25

31

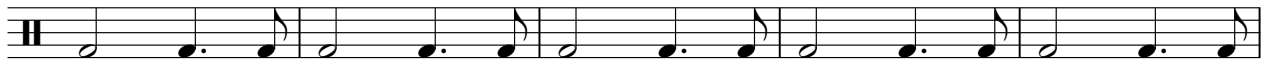

36

44

50

56

62

68

74

83

89

95

101

105

Handclap

Falco - Der Kommissar

♩ = 120,000000
HandClap

4/4 **2** | - | ♯ 7 ♩ | - | - | ♯ 7 ♩ | - | - | ♯ 7 ♩ | - | - |

9 | - | ♯ 7 ♩ | - | - | ♯ 7 ♩ | - | - | ♯ 7 ♩ | - | - | ♯ 7 ♩ | - | - |

16 | - | - | ♯ 7 ♩ | - | - | ♯ 7 ♩ | - | - | ♯ 7 ♩ | - | - |

23 | - | ♯ 7 ♩ | - | - | ♯ 7 ♩ | - | - | ♯ 7 ♩ | - | - | ♯ 7 ♩ | - | - |

30 | - | - | ♯ 7 ♩ | - | - | ♯ 7 ♩ | - | - | ♯ 7 ♩ | - | - |

37 | - | ♯ 7 ♩ | - | - | ♯ 7 ♩ | - | - | **5** | - | ♯ 7 ♩ | - | - |

47 | - | ♯ 7 ♩ | - | - | ♯ 7 ♩ | - | - | ♯ 7 ♩ | - | - | ♯ 7 ♩ | - | - |

54 | - | - | ♯ 7 ♩ | - | - | ♯ 7 ♩ | - | - | ♯ 7 ♩ | - | - |

61 | - | ♯ 7 ♩ | - | - | ♯ 7 ♩ | - | - | ♯ 7 ♩ | - | - |

67 | - | ♯ 7 ♩ | - | - | ♯ 7 ♩ | - | - | ♯ 7 ♩ | - | - |

2

Handclap

73

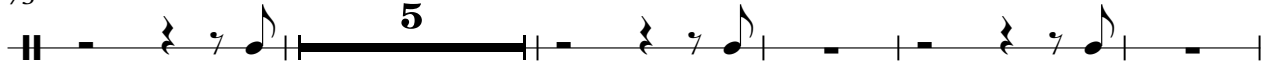

83

90

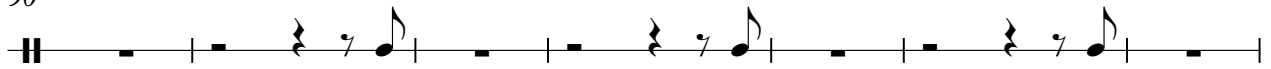

97

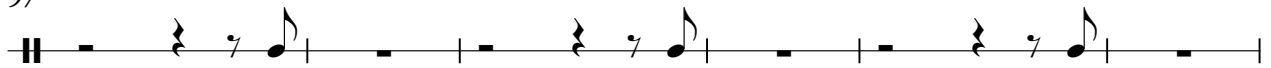

103

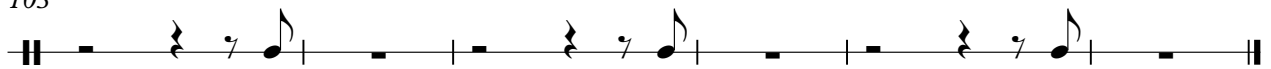

Falco - Der Kommissar

Jazz Guitar

♩ = 120,000000

MuteGuit
MuteGuita

2

5

7

9

12

16

20

24

28

31

6

84

23

Falco - Der Kommissar

Fretless Electric Bass

♩ = 120,000000

Fretless

3

2

10

13

16

19

22

25

28

31

35

V.S.

41

46

49

52

55

58

62

67

72

78

81

84

88

93

98

103

106

Falco - Der Kommissar

Alto

♩ = 120,000000
VocalDru 8 23

34

38 20

60

64 2

68

72 4

78

82

86

90

94

98

102

105

Falco - Der Kommissar

Synth Strings

♩ = 120,000000

STRING P
STRING PA

33

40

16

63

72

8

87

96

103

Orchestra Hit

Falco - Der Kommissar

♩ = 120,000000
PowerBras
PowerBra3

7

12

19

26

33

39

43

49

56

63

4

71

75

77

82

89

4

97

3

104

107