

Fatboy Slim - Right Here Right Now

0.0"
1.1,00
IFNI MIDI MUSIC

♩ = 125,000000

Synth Strings

Violoncello

4

Syn. Str.

Vc.

7

Tape Smp. Str

Syn. Str.

Vc.

10

Tape Smp. Str.

Syn. Str.

Syn. Str.

Vc.

12

Tape Smp. Str.

Syn. Str.

Syn. Str.

Vc.

14

Tape Smp. Str.

Syn. Str.

Syn. Str.

Vc.

16

Perc.

Perc.

Cab.

Bar.

Tape Smp. Str

Syn. Str.

Syn. Str.

Vc.

18

Perc.

Cab.

Bar.

Tape Smp. Str

Syn. Str.

Syn. Str.

Vc.

20

Perc.

Cab.

Bar.

Tape Smp. Str

Syn. Str.

Syn. Str.

Vc.

22

Perc.

Cab.

Bar.

Tape Smp. Str

Syn. Str.

Syn. Str.

Vc.

24

26

Perc. Perc. Cab. Bar. Tape Smp. Str. Syn. Str. Syn. Str. Syn. Str. Vc.

Detailed description of the musical score for measures 26 and 27. The score is divided into two systems, each containing two measures. The top system includes Percussion (Perc.), Cabasa (Cab.), and Baritone (Bar.). The middle system includes Tape Samples (Tape Smp. Str.), Synthesizer (Syn. Str.), and another Synthesizer (Syn. Str.). The bottom system includes a third Synthesizer (Syn. Str.) and Vocals (Vc.). The Percussion part features a rhythmic pattern of 'x' marks on a staff. The Cabasa part has a steady eighth-note accompaniment. The Baritone part is in bass clef with a few notes. The Tape Samples part is in treble clef with a melodic line. The Synthesizer parts include chords and melodic lines. The Vocals part is in bass clef with a melodic line.

28

Perc.

Perc.

Cab.

Bar.

Tape Smp. Str

Syn. Str.

Syn. Str.

Syn. Str.

Vc.

30

32

- Cab.:** Features a rhythmic pattern of notes with stems and 'x' marks, characteristic of a cabasa.

34

Perc. Organ

Syn. Str.

Lead 8

36

Perc.

Perc. Organ

Syn. Str.

Lead 8

38

Perc.

A single staff of music for percussion. It begins with a double bar line and a repeat sign. The staff contains a continuous sequence of eighth notes, grouped in pairs across four measures.

Perc. Organ

Syn. Str.

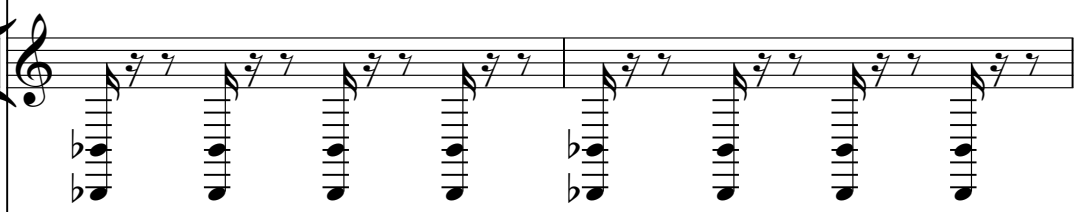

Lead 8

40

Perc.

Perc.

Perc.

Cab.

E. Bass

Bar.

Perc. Organ

Tape Smp. Str

Syn. Str.

Syn. Str.

Syn. Str.

Lead 8

Vc.

42

The musical score consists of the following parts:

44

Perc. Perc. Perc. Cab. E. Bass Bar. Perc. Organ Tape Smp. Str. Syn. Str. Syn. Str. Syn. Str. Vc.

Detailed description of the musical score: The score is for measures 44 and 45. It consists of ten staves. The top four staves are grouped by a brace and labeled Perc., Perc., Perc., and Cab. The Perc. staves contain rhythmic patterns with various note values and rests. The Cab. staff contains a sequence of notes with 'x' marks above them. The E. Bass staff is in bass clef and contains a melodic line with accidentals. The Bar. staff is in bass clef and contains a few notes with accidentals. The Perc. Organ staff is in bass clef and contains a few notes with accidentals. The Tape Smp. Str. staff is in treble clef and contains a melodic line with accidentals. The Syn. Str. staff is in treble clef and contains a few notes with accidentals. The Syn. Str. staff is in treble clef and contains a complex rhythmic pattern with accidentals. The Syn. Str. staff is in treble clef and contains a complex rhythmic pattern with accidentals. The Vc. staff is in bass clef and contains a melodic line with accidentals.

46

48

Perc.

Perc.

Perc.

Cab.

E. Bass

Bar.

Perc. Organ

Tape Smp. Str.

Syn. Str.

Syn. Str.

Syn. Str.

Vc.

50

The musical score consists of the following parts:

52

54

56

Perc. 1: Melodic line with eighth notes and sixteenth-note runs, including two measures marked with a '6'.

Perc. 2: Rests followed by eighth notes.

Perc. 3: Rests followed by eighth notes.

Perc. 4: Rests followed by eighth notes.

Cab.: Rests followed by eighth notes.

E. Bass: Melodic line in bass clef with various accidentals.

Bar.: Two notes in bass clef, then rests.

Perc. Organ: Two notes in bass clef, then rests.

Tape Smp. Str.: Melodic line in treble clef with various accidentals.

Syn. Str. 1: Rests.

Syn. Str. 2: Rests.

Syn. Str. 3: Melodic line in treble clef with various accidentals.

Lead 8: Rests followed by eighth notes.

Vc.: Melodic line in bass clef with various accidentals.

58

Perc. 1: Snare drum with eighth-note patterns.

Perc. 2: Hi-hat with eighth-note patterns and rests.

Perc. 3: Cymbal with eighth-note patterns and rests.

Cab.: Conga with eighth-note patterns and rests.

E. Bass: Electric bass line in bass clef.

Lead 8: Lead guitar line in treble clef.

60

Perc. 1: Snare drum with eighth-note patterns.

Perc. 2: Hi-hat with eighth-note patterns and rests.

Perc. 3: Cymbal with eighth-note patterns and rests.

Cab.: Conga with eighth-note patterns and rests.

E. Bass: Electric bass line in bass clef.

Lead 8: Lead guitar line in treble clef.

62

64

The musical score consists of the following parts:

66

The musical score consists of the following parts:

68

The musical score consists of the following parts:

70

72

The musical score consists of the following parts:

74

76

78

80

The musical score consists of the following parts:

82

The musical score consists of the following parts:

- Bar. (sixth staff):** Provides harmonic support with chords and single notes.

84

86

88

Perc.

Perc.

Perc.

Cab.

E. Bass

Bar.

Perc. Organ

Tape Smp. Str.

Syn. Str.

Syn. Str.

Syn. Str.

Vc.

90

92

94

96

The musical score consists of the following parts:

98

101

104

Perc.

Perc.

Perc.

Cab.

E. Gtr.

E. Bass

Bar.

Perc. Organ

Lead 8

106

Perc.

Lead 8

108

Perc. Perc. Lead 8

110

Perc. Perc. Lead 8

112

Perc. Perc. Perc. Cab. E. Bass Lead 8

114

Perc. Perc. Perc. Cab. E. Bass Lead 8

116

Perc. Perc. Perc. Cab. E. Bass Lead 8

118

120

The musical score consists of the following parts:

126

Bar.

Tape Smp. Str

Syn. Str.

Syn. Str.

Vc.

128

The musical score is divided into two systems. The first system includes Percussion (Perc.), Cabala (Cab.), and Baritone (Bar.). The second system includes Tape Sampler (Tape Smp. Str.), Synthesizer (Syn. Str.), and Violin (Vc.).

130

Perc. Cab. Bar. Tape Smp. Str. Syn. Str. Syn. Str. Syn. Str. Vc.

132

Perc. Cab. Bar. Tape Smp. Str. Syn. Str. Syn. Str. Syn. Str. Vc.

134

Perc.

Cab.

Bar.

Tape Smp. Str

Syn. Str.

Syn. Str.

Syn. Str.

Vc.

136

Perc.

Perc.

Cab.

Bar.

Tape Smp. Str

Syn. Str.

Syn. Str.

Syn. Str.

Lead 8

Vc.

138

Perc. Cab. Bar. Tape Smp. Str. Syn. Str. Syn. Str. Syn. Str. Lead 8 Vc.

140

Perc. Cab. Bar. Tape Smp. Str. Syn. Str. Syn. Str. Syn. Str. Lead 8 Vc.

142

144

147

Perc.

Bar.

Perc. Organ

Syn. Str.

Syn. Str.

Lead 8

Vc.

149

151

The musical score consists of the following parts:

153

- Perc. (Second Staff):** Shows a sequence of 'x' marks, likely representing a specific percussion instrument.
- Perc. (Third Staff):** Contains upward-pointing arrows, possibly indicating a drum set or similar percussion.

155

157

- Bar. (sixth staff):** A baritone line with a few notes and rests.
- Syn. Str. (eighth staff):** A string line with a few notes.

159

Perc.

Perc.

Perc.

Cab.

E. Bass

Bar.

Tape Smp. Str

Syn. Str.

Syn. Str.

Syn. Str.

Lead 8

Vc.

161

Perc.

Perc.

Perc.

Cab.

E. Bass

Bar.

Tape Smp. Str

Syn. Str.

Syn. Str.

Syn. Str.

Lead 8

Vc.

163

Perc.

Perc.

Perc.

Cab.

E. Bass

Bar.

Tape Smp. Str

Syn. Str.

Syn. Str.

Syn. Str.

Lead 8

Vc.

165

- Perc. (top three staves):** Features complex rhythmic patterns with various note values, rests, and articulation marks like accents and asterisks.
- Cab. (fourth staff):** Shows a rhythmic pattern with notes and rests, some marked with 'x'.
- Bar. (sixth staff):** Shows a bass line with chords and notes, including accidentals like flats and sharps.
- Syn. Str. (eighth, ninth, and tenth staves):** Includes three staves of synthesized strings, with the bottom staff showing a complex, multi-measure chordal structure.

167

Perc.

Perc.

Perc.

Cab.

E. Bass

Bar.

Tape Smp. Str

Syn. Str.

Syn. Str.

Syn. Str.

Lead 8

Vc.

169

Perc.

Perc.

Perc.

Cab.

E. Bass

Bar.

Tape Smp. Str

Syn. Str.

Syn. Str.

Syn. Str.

Lead 8

Vc.

171

- Syn. Str. (Synthesized String - three staves):** Three treble clef staves with a key signature of one flat, providing harmonic support for the string parts.

173

Perc. {
Bar.
Perc. Organ
Syn. Str.
Syn. Str.
Lead 8
Vc.

177

Syn. Str.
Vc.

Fatboy Slim - Right Here Right Now

Percussion

♩ = 125,000000

40

44

48

52

56

59

63

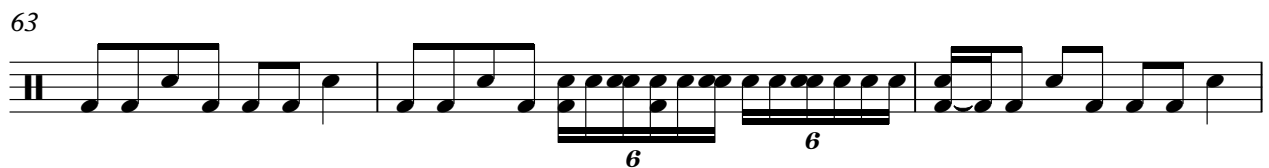

66

70

73

V.S.

77

80

83

87

91

95

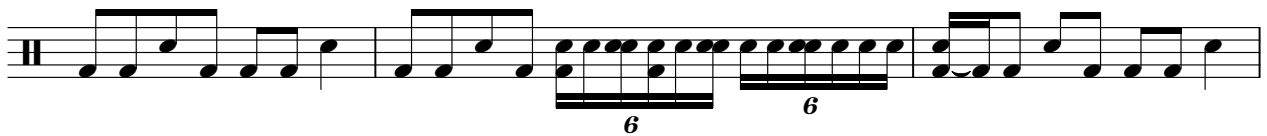

98

102

106

116

120

148

152

156

160

164

168

172

Fatboy Slim - Right Here Right Now

Percussion

♩ = 125,000000

16

20

24

28

32

8

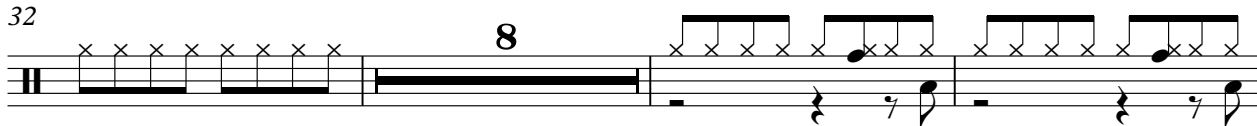

43

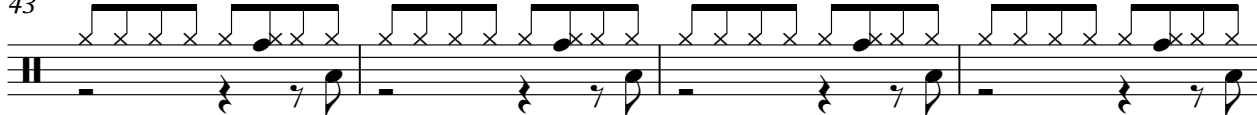

47

51

55

59

V.S.

63

67

71

75

79

83

87

91

95

99

103

107

111

115

119

130

134

138

142

Percussion

149

153

157

161

165

169

172

Fatboy Slim - Right Here Right Now

Percussion

♩ = 125,000000

16

7

27

34

3

40

43

47

51

55

59

63

V.S.

Percussion

67

71

75

79

83

87

91

95

99

103

110

114

117

120

138

152

156

160

164

168

V.S.

4

Percussion

171

9

Cabasa

Fatboy Slim - Right Here Right Now

♩ = 125,000000

16

20

24

28

32

8

43

47

51

55

59

V.S.

103

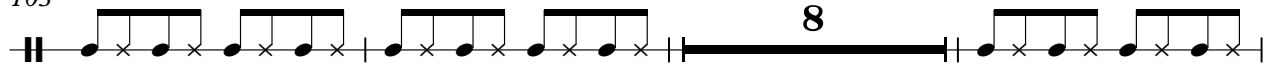

114

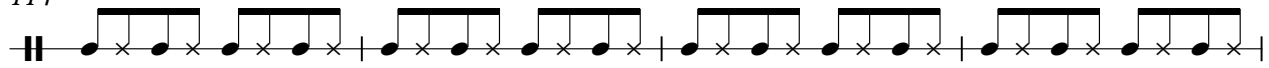

118

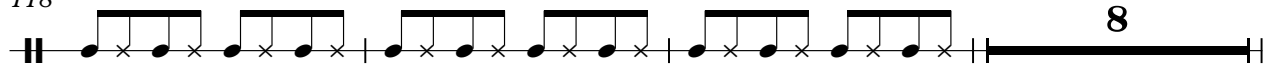

129

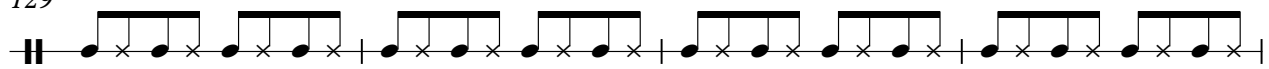

133

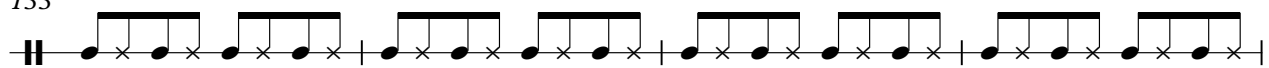

137

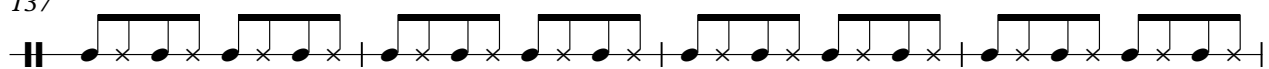

141

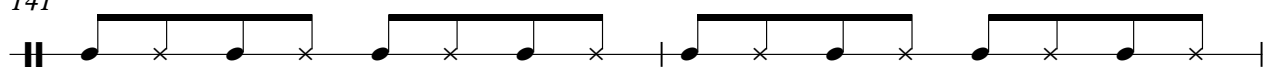

143

149

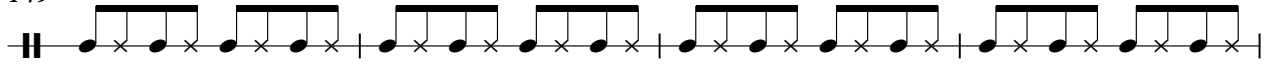

153

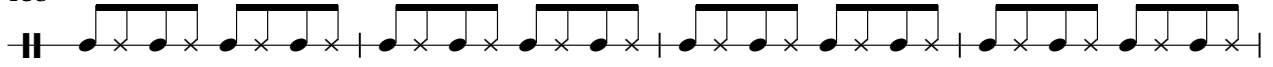

157

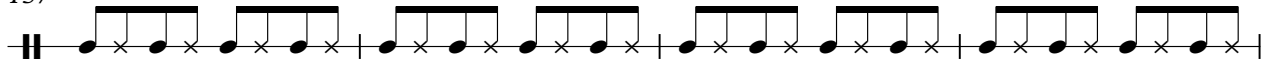

161

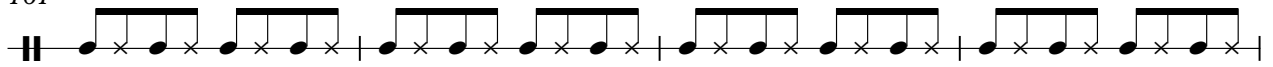

165

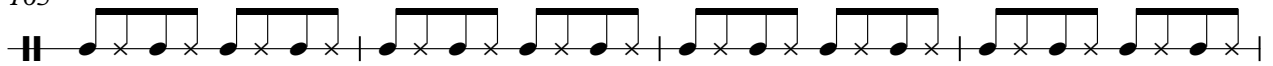

169

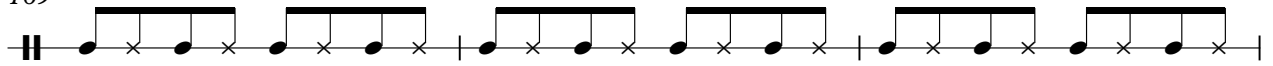

172

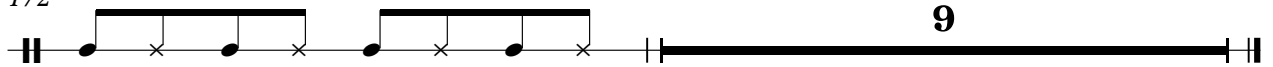

♩ = 125,000000

96

100

103

77

79

83

87

91

95

99

103

114

118

149

153

157

161

165

169

171

Fatboy Slim - Right Here Right Now

Baritone

♩ = 125,000000

16

22

29

42

49

56

69

76

83

90

V.S.

97

104

16

125

132

139

146

154

161

168

173

5

Fatboy Slim - Right Here Right Now

Percussive Organ

♩ = 125,000000

32

35

38

41

48

53

8

65

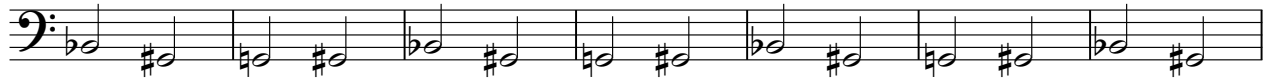

72

79

86

93

100

145

173

41

45

49

53

57

68

72

83

87

91

95 **24**

122

126

130

134

138

142 **4**

149

153

157

161

165

169

172

Fatboy Slim - Right Here Right Now

Synth Strings

♩ = 125,000000

24

29

42

48

54

66

72

84

90

94

8

8

8

32

Synth Strings

129

135

141

148

154

160

166

172

177

Fatboy Slim - Right Here Right Now

Synth Strings

♩ = 125,000000

7

13

20

26

32

45

52

65

70

Synth Strings

Fatboy Slim - Right Here Right Now

♩ = 125,000000

10

13

16

19

22

25

28

31

34

37

V.S.

Synth Strings

Synth Strings

149

152

155

158

161

164

167

170

173

Lead 8 (Bass + Lead) Fatboy Slim - Right Here Right Now

♩ = 125,000000

31

35

40 16

58

61

64 8

74

77

79 24

105

108

111

114

117

120

138

143

148

159

162

165

170

174

Fatboy Slim - Right Here Right Now

Violoncello

♩ = 125,000000

2

6

9

12

15

18

21

24

27

30

V.S.

33

8

43

46

49

52

55

8

65

68

71

8

81

84

87

90

93

96

122

125

128

131

134

V.S.

137

140

143

148

152

155

158

161

164

167

170

174

