

Freddie King - Hideaway

♩ = 130,000137

9

Perc. Perc. Perc. Perc. E. Gtr. E. Gtr. E. Bass Organ

12

Perc. Perc. Perc. Perc. E. Gtr. E. Gtr. E. Bass Organ

15

Perc. Perc. Perc. Perc. E. Gtr. E. Gtr. E. Bass Organ

18

Perc. Perc. Perc. Perc. E. Gtr. E. Gtr. E. Bass Organ

21

Perc. Perc. Perc. Perc. Perc. E. Gtr. E. Gtr. E. Bass Organ

24

Perc. Perc. Perc. Perc. Perc. E. Gtr. E. Gtr. E. Bass Organ

28

Perc.

Perc.

Perc.

E. Gtr.

E. Gtr.

E. Bass

Organ

6

31

Perc.

Perc.

Perc.

E. Gtr.

E. Gtr.

E. Bass

Organ

6

3

34

Perc. Perc. Perc. E. Gtr. E. Gtr. E. Bass Organ

38

Perc. Perc. Perc. Perc. Perc. E. Gtr. E. Gtr. E. Bass Organ

41

Perc.

Perc.

Perc.

Perc.

E. Gtr.

E. Gtr.

E. Bass

Organ

44

Perc.

Perc.

Perc.

Perc.

Perc.

E. Gtr.

E. Gtr.

E. Bass

Organ

48

Perc. Perc. Perc. Perc. Perc. E. Gtr. E. Gtr. E. Bass Organ

52

Perc. Perc. Perc. Perc. Perc. E. Gtr. E. Gtr. E. Bass Organ

56

Perc. Perc. Perc. Perc. Perc. E. Gtr. E. Gtr. E. Bass Organ

60

Perc. Perc. Perc. Perc. Perc. J. Gtr. E. Gtr. E. Gtr. E. Bass Organ

64

67

70

73

77

81

Perc. Perc. Perc. Perc. Perc. E. Gtr. E. Gtr. E. Bass Organ

85

Perc. Perc. Perc. Perc. Perc. Perc. E. Gtr. E. Gtr. E. Bass Organ

88

Perc. Perc. Perc. Perc. Perc. Perc.

E. Gtr. E. Gtr. E. Bass

Organ

91

Perc. Perc. Perc. Perc. Perc. Perc.

E. Gtr. E. Gtr. E. Bass

Organ

94

97

100

103

106

109

Percussion

Freddie King - Hideaway

♩ = 130,000137

7

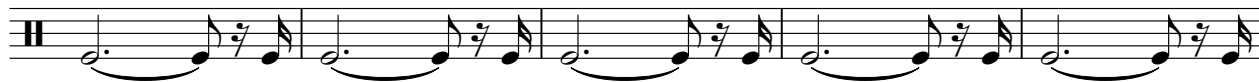

12

17

22

27

32

38

43

48

V.S.

55

60

65

71

77

83

89

94

99

104

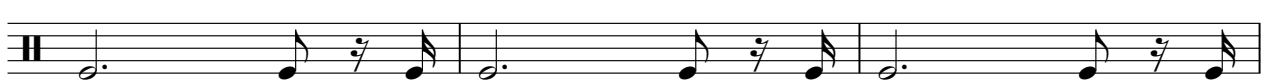

107

Percussion

Freddie King - Hideaway

♩ = 130,000137

5/4

5

9

13

17

21

25

**12**

40

44

47

**4**

54

58

62

**12**

77

81

85

90

95

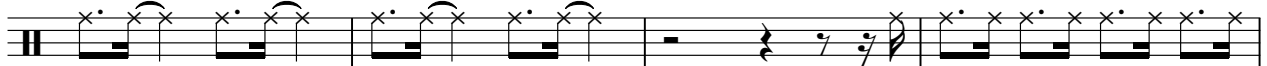

99

103

106

# Freddie King - Hideaway

## Percussion

♩ = 130,000137

5 6

15 7 2 12

38 7 2

52

60 11 3

75

81

87

93

98 4 5

Percussion

Freddie King - Hideaway

♩ = 130,000137

4/4

7

13

19

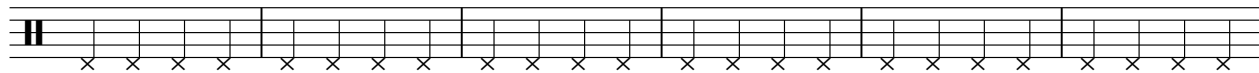

25

29

33

37

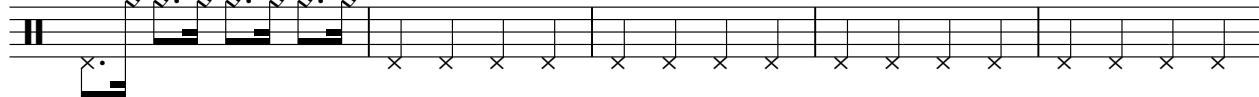

42

47

54

60

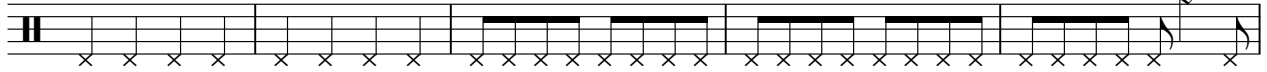

65

69

73

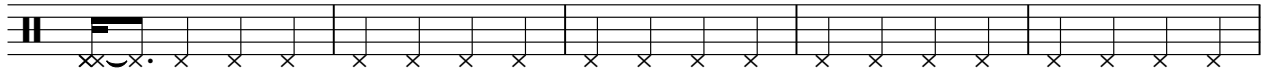

78

84

90

96

102

106

Percussion

Freddie King - Hideaway

♩ = 130,000137

86

6 3

89

6 3 3 17

Percussion

Freddie King - Hideaway

♩ = 130,000137

3 3

6

3

12

3

18

3

24

30

36

3 3 3 3

41

3

47

3

53

3

V.S.

♩ = 130,000137

61

63

65

67

69

71

72

38

Electric Guitar

Freddie King - Hideaway

♩ = 130,000137

5

9

12

16

19

22

25

29

33

V.S.

36

40

44

47

50

54

57

61

75

79

Electric Guitar

82

3 6 3

85

3 6 6 6 6

89

6 3

93

3 3 3

96

6 3

99

3

103

6 3

106

6

108

3 6

Electric Guitar

Freddie King - Hideaway

♩ = 130,000137

5

9

12

15

17

20

23

26

30

V.S.

34

38

42

45

48

51

55

58

62

76

Electric Guitar

79

82

85

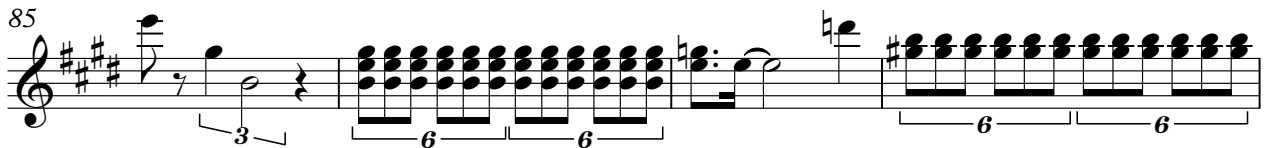

89

93

96

99

103

106

108

Fretless Electric Bass

Freddie King - Hideaway

♩ = 130,000137

V.S.

47

52

57

61

64

67

69

72

75

79

82

85

89

93

97

101

105

108

Rock Organ

Freddie King - Hideaway

♩ = 130,000137

4

7

10

13

15

V.S.

2

Rock Organ

17

19

21

23

25

28

6

31

33

6

3

36

3

39

3

3

41

3

3

43

3

46

3

V.S.

Rock Organ

49

54

57

60

63

65

67

70

72

74

77

80

83

86

88

6

Rock Organ

89

91

93

96

99

101

Rock Organ

103

105

108

110
