

Fleetwood Mac - Gypsy

♩ = 132,999954

GYPSY 4

GYPSY 9

GYPSY 3

GYPSY 6

GYPSY 10

GYPSY 7

GYPSY 2

GYPSY

GYPSY 11

GYPSY 5

♩ = 132,999954

GYPSY 8

5

GYPSY 9

GYPSY 3

GYPSY 6

GYPSY 7

GYPSY 2

GYPSY

GYPSY 5

GYPSY 8

9

GYPSY 4

GYPSY 9

GYPSY 3

GYPSY 6

GYPSY 7

GYPSY 2

GYPSY

GYPSY 5

GYPSY 8

13

GYPSY 4

GYPSY 9

GYPSY 3

GYPSY 6

GYPSY 7

GYPSY 2

GYPSY

GYPSY 5

GYPSY 8

17

GYPSY 4

GYPSY 9

GYPSY 3

GYPSY 6

GYPSY 7

GYPSY 2

GYPSY

GYPSY 5

GYPSY 8

21

GYPSY 4

GYPSY 9

GYPSY 3

GYPSY 6

GYPSY 7

GYPSY 2

GYPSY

GYPSY 5

GYPSY 8

25

GYPSY 4

GYPSY 9

GYPSY 3

GYPSY 6

GYPSY 7

GYPSY 2

GYPSY

GYPSY 5

GYPSY 8

29

GYPSY 4

GYPSY 9

GYPSY 3

GYPSY 6

GYPSY 2

GYPSY

GYPSY 8

33

GYPSY 4

GYPSY 9

GYPSY 3

GYPSY 6

GYPSY 7

GYPSY 2

GYPSY

GYPSY 5

GYPSY 8

37

GYPSY 4

GYPSY 9

GYPSY 3

GYPSY 6

GYPSY 7

GYPSY 2

GYPSY

GYPSY 8

41

GYPSY 4

GYPSY 9

GYPSY 3

GYPSY 6

GYPSY 7

GYPSY 2

GYPSY

GYPSY 5

GYPSY 8

45

GYPSY 4

GYPSY 9

GYPSY 3

GYPSY 6

GYPSY 2

GYPSY

GYPSY 8

49

GYPSY 4

GYPSY 9

GYPSY 3

GYPSY 6

GYPSY 7

GYPSY 2

GYPSY

GYPSY 5

GYPSY 8

53

GYPSY 4

GYPSY 9

GYPSY 3

GYPSY 6

GYPSY 7

GYPSY 2

GYPSY

GYPSY 5

GYPSY 8

57

GYPSY 4

GYPSY 9

GYPSY 3

GYPSY 6

GYPSY 10

GYPSY 2

GYPSY

GYPSY 5

GYPSY 8

61

GYPSY 4

GYPSY 9

GYPSY 3

GYPSY 6

GYPSY 10

GYPSY 2

GYPSY

GYPSY 5

GYPSY 8

66

GYPSY 4

GYPSY 9

GYPSY 3

GYPSY 6

GYPSY 10

GYPSY 2

GYPSY

GYPSY 5

GYPSY 8

70

GYPSY 4

GYPSY 9

GYPSY 3

GYPSY 6

GYPSY 10

GYPSY 2

GYPSY

GYPSY 5

GYPSY 8

74

GYPSY 4

GYPSY 9

GYPSY 3

GYPSY 6

GYPSY 10

GYPSY 2

GYPSY

GYPSY 5

GYPSY 8

79

GYPSY 4

GYPSY 9

GYPSY 3

GYPSY 6

GYPSY 10

GYPSY 7

GYPSY 2

GYPSY

GYPSY 8

83

GYPSY 4

GYPSY 9

GYPSY 3

GYPSY 6

GYPSY 7

GYPSY 2

GYPSY

GYPSY 11

GYPSY 5

GYPSY 8

87

GYPSY 4

GYPSY 9

GYPSY 3

GYPSY 6

GYPSY 2

GYPSY

GYPSY 5

GYPSY 8

91

GYPSY 4

GYPSY 9

GYPSY 3

GYPSY 6

GYPSY 7

GYPSY 2

GYPSY

GYPSY 11

GYPSY 5

GYPSY 8

95

GYPSY 4

GYPSY 9

GYPSY 3

GYPSY 6

GYPSY 7

GYPSY 2

GYPSY

GYPSY 11

GYPSY 5

GYPSY 8

99

GYPSY 4

GYPSY 9

GYPSY 3

GYPSY 6

GYPSY 7

GYPSY 2

GYPSY

GYPSY 8

103

GYPSY 4

GYPSY 9

GYPSY 3

GYPSY 7

GYPSY 2

GYPSY

GYPSY 11

GYPSY 5

GYPSY 8

106

GYPSY 4

GYPSY 9

GYPSY 3

GYPSY 6

GYPSY 7

GYPSY 2

GYPSY

GYPSY 11

GYPSY 5

GYPSY 8

110

GYPSY 4

GYPSY 9

GYPSY 3

GYPSY 7

GYPSY 2

GYPSY

GYPSY 11

GYPSY 5

GYPSY 8

114

GYPSY 4

GYPSY 9

GYPSY 3

GYPSY 6

GYPSY 7

GYPSY 2

GYPSY

GYPSY 11

GYPSY 5

GYPSY 8

117

GYPSY 4

GYPSY 9

GYPSY 3

GYPSY 6

GYPSY 7

GYPSY 2

GYPSY

GYPSY 11

GYPSY 5

GYPSY 8

120

GYPSY 4

GYPSY 9

GYPSY 3

GYPSY 6

GYPSY 7

GYPSY 2

GYPSY

GYPSY 11

GYPSY 5

GYPSY 8

♩ = 132,999954

10

15

21

26 **2**

33 **2**

39

43

48 **2** **4**

58

64

70

75

81

87

92

99

105

112

GYPSY 4

3

118

♩ = 132,999954

2

6

10

14

18

22

26

30

34

38

V.S.

42

42 43 44 45

46

46 47 48 49

50

50 51 52 53

54

54 55 56 57

58

58 59 60 61

62

62 63 64 65

66

66 67 68 69

70

70 71 72 73

74

74 75 76 77

78

78 79 80 81

82

86

90

94

98

102

106

110

114

118

V.S.

4

GYPSY

9

121

36

40

44

47

50

54

57

60

63

66

V.S.

101

104

108

111

115

118

121

♩ = 132,999954

12

22

36

46

57

63

68

73

78

2

GYPSY

6

87

99

110

117

♩ = 132,999954

58

62

67

72

77

44

♩ = 132,999954

6

10

17

25

29

37

44

52

79

85

2

GYPSY

7

91

95

99

106

112

116

120

♩ = 132,999954

2

7

11

15

19

24

29

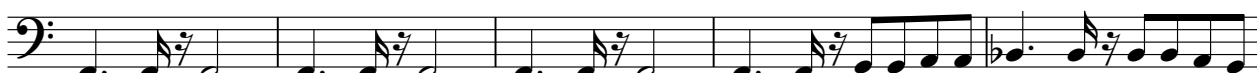

34

39

43

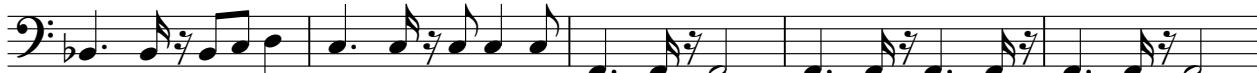

V.S.

48

52

56

60

64

68

72

76

80

84

89

93

97

101

105

109

113

117

120

GYPSY

Fleetwood Mac - Gypsy

♩ = 132,999954

V.S.

38

45

52

58

66

74

81

88

94

100

106

112

118

♩ = 132,999954

82

85

92

95

98

104

106

111

114

117

120

122

♩ = 132,999954

6 3

15 4

27 4 4

41 4

52 4

63

71

79 4 3

91 4

♩ = 132,999954

2

10

19

28

36

45

54

63

72

80

89

98

107

116