

Fleetwood Mac - Little Lies

♩ = 125,000000

Flute No.2

Flute2 & Horn

Chorale

4

Flute No.2

Flute2 & Horn

Chorale

8

Flute & Horn

Flute No.2

Flute2 & Horn

Snare Drum

Bass Drum

Hihats

Crash Cymbal

Guitar Chords

Bass Guitar

Chorale

Celesta

12

Flute & Horn

Horn

Snare Drum

Bass Drum

Hihats

Guitar Chords

Bass Guitar

Celesta

15

Flute & Horn

Horn

Snare Drum

Bass Drum

Hihats

Guitar Chords

Bass Guitar

Celesta

Bass (2)

18

Flute & Horn

Horn

Snare Drum

Bass Drum

Hihats

Guitar Chords

Bass Guitar

Celesta

22

Flute & Horn

Horn

Snare Drum

Bass Drum

Hihats

Guitar Chords

Bass Guitar

Celesta

25

Flute & Horn

Snare Drum

Bass Drum

Hihats

Hihat fills

Guitar Chords

Bass Guitar

Celesta

Blow Flute

Lead Harmony

Flute & Horn

Flute2 & Horn

Snare Drum

Bass Drum

Hihats

Hihat fills

Guitar Chords

Bass Guitar

Celesta

Blow Flute

Lead Harmony

31

Flute & Horn

Flute2 & Horn

Snare Drum

Bass Drum

Hihats

Hihat fills

Guitar Chords

Bass Guitar

Celesta

Blow Flute

Lead Harmony

34

Flute & Horn

Snare Drum

Bass Drum

Hihats

Hihat fills

Guitar Chords

Bass Guitar

Celesta

Lead Harmony

37

Flute & Horn

Snare Drum

Bass Drum

Hihats

Crash Cymbal

Guitar Chords

Bass Guitar

Celesta

40

Flute & Horn

Horn

Snare Drum

Bass Drum

Hihats

Guitar Chords

Bass Guitar

Celesta

43

Flute & Horn

Horn

Snare Drum

Bass Drum

Hihats

Guitar Chords

Bass Guitar

Celesta

46

Flute & Horn

Snare Drum

Bass Drum

Hihats

Guitar Chords

Bass Guitar

Celesta

50

Flute & Horn

Horn

Snare Drum

Bass Drum

Hihats

Guitar Chords

Bass Guitar

Celesta

53

Flute & Horn

Snare Drum

Bass Drum

Hihats

Hihat fills

Guitar Chords

Bass Guitar

Celesta

Blow Flute

Lead Harmony

59

Flute & Horn

Flute2 & Horn

Snare Drum

Bass Drum

Hihats

Hihat fills

Guitar Chords

Bass Guitar

Celesta

Blow Flute

Lead Harmony

62

Flute & Horn

Snare Drum

Bass Drum

Hihats

Hihat fills

Guitar Chords

Bass Guitar

Celesta

Lead Harmony

65

Flute No.2

Flute2 & Horn

Snare Drum

Bass Drum

Hihats

Hihat fills

Bass Guitar

Chorale

Flute No.2

Flute2 & Horn

Snare Drum

Bass Drum

Hihats

Hihat fills

Bass Guitar

Chorale

74

Flute & Horn

Snare Drum

Bass Drum

Hihats

Bass Guitar

Celesta

77

Flute & Horn

Snare Drum

Bass Drum

Hihats

Guitar Chords

Bass Guitar

Celesta

80

Flute & Horn

Snare Drum

Bass Drum

Hihats

Guitar Chords

Bass Guitar

Celesta

83

Flute & Horn

Snare Drum

Bass Drum

Hihats

Guitar Chords

Bass Guitar

Celesta

86

Flute & Horn

Snare Drum

Bass Drum

Hihats

Guitar Chords

Bass Guitar

Celesta

89

Flute & Horn

Snare Drum

Bass Drum

Hihats

Hihat fills

Guitar Chords

Bass Guitar

Celesta

Blow Flute

Lead Harmony

Flute & Horn

Flute2 & Horn

Snare Drum

Bass Drum

Hihats

Hihat fills

Guitar Chords

Bass Guitar

Celesta

Blow Flute

Lead Harmony

95

Flute & Horn

Flute2 & Horn

Snare Drum

Bass Drum

Hihats

Hihat fills

Guitar Chords

Bass Guitar

Celesta

Blow Flute

Lead Harmony

Flute & Horn

Snare Drum

Bass Drum

Hihats

Hihat fills

Guitar Chords

Bass Guitar

Celesta

Lead Harmony

101

Flute & Horn

Snare Drum

Bass Drum

Hihats

Hihat fills

Guitar Chords

Bass Guitar

Celesta

Blow Flute

Lead Harmony

Flute & Horn

Flute2 & Horn

Snare Drum

Bass Drum

Hihats

Hihat fills

Guitar Chords

Bass Guitar

Celesta

Blow Flute

Lead Harmony

107

Flute & Horn

Flute2 & Horn

Snare Drum

Bass Drum

Hihats

Hihat fills

Guitar Chords

Bass Guitar

Celesta

Blow Flute

Lead Harmony

110

Flute & Horn

Snare Drum

Bass Drum

Hihats

Hihat fills

Guitar Chords

Bass Guitar

Celesta

Lead Harmony

112

Snare Drum

Bass Drum

Hihats

Crash Cymbal

Hihat fills

Guitar Chords

Bass Guitar

Celesta

Flute & Horn

Fleetwood Mac - Little Lies

♩ = 125,000000

8

13

18

23

27

34

40

45

50

54

2

2

2

2

Flute No.2

Fleetwood Mac - Little Lies

♩ = 125,000000

5

65

69

Horn

Fleetwood Mac - Little Lies

♩ = 125,000000

13

2

19

2

25

17

5

50

61

Flute2 & Horn

Fleetwood Mac - Little Lies

♩ = 125,000000

3

6

19

28

2

33

23

2

60

4

3

67

72

19

94

2

7

105

2

5

Snare Drum

Fleetwood Mac - Little Lies

♩ = 125,000000

7

12

18

24

30

36

42

48

54

60

V.S.

65

71

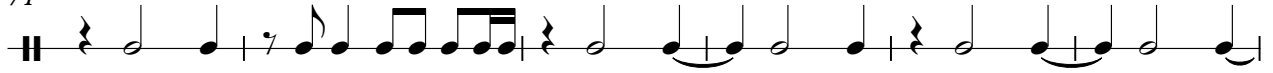

77

83

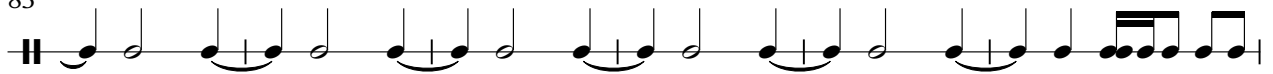

89

95

100

106

110

Bass Drum

Fleetwood Mac - Little Lies

♩ = 125,000000

8

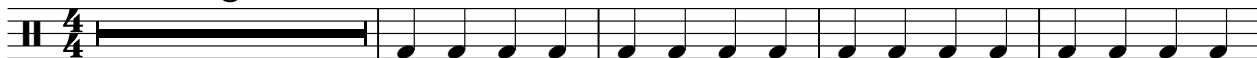

13

19

25

31

37

43

49

55

61

V.S.

2

Bass Drum

67

73

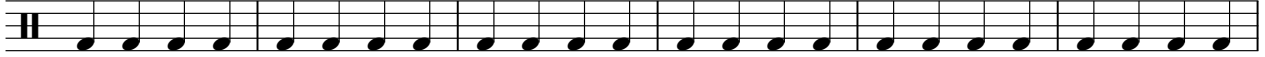

79

85

91

97

103

108

Hihats

Fleetwood Mac - Little Lies

♩ = 125,000000

7

11

15

19

23

27

31

35

39

43

V.S.

2

Hihats

47

51

55

59

63

67

71

75

79

83

87

91

95

99

103

107

110

Toms

Fleetwood Mac - Little Lies

♩ = 125,000000

71 **41**

Crash Cymbal

Fleetwood Mac - Little Lies

♩ = 125,000000

8 27

This block shows the first two measures of the crash cymbal part. The first measure is labeled '8' and the second is labeled '27'. Both measures contain a single thick horizontal line representing a sustained crash cymbal sound. Above each measure is a cymbal icon. The time signature is 4/4, indicated by the '4' over and under the first measure line.

38 35 39

This block shows the next two measures of the crash cymbal part. The first measure is labeled '35' and the second is labeled '39'. Both measures contain a single thick horizontal line representing a sustained crash cymbal sound. Above each measure is a cymbal icon. The time signature is 4/4, indicated by the '4' over and under the first measure line.

Hihat fills

Fleetwood Mac - Little Lies

♩ = 125,000000

24

27

30

33

36

16

54

57

60

63

66

V.S.

Hihat fills

69

72

90

93

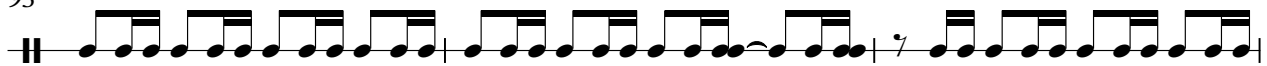

96

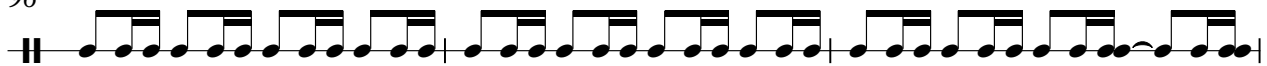

99

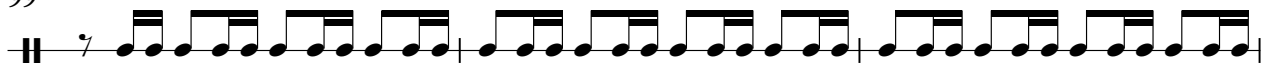

102

105

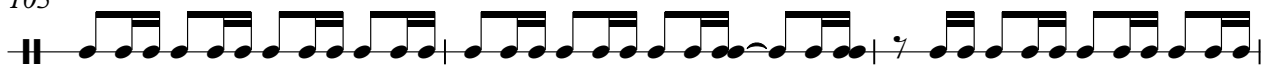

108

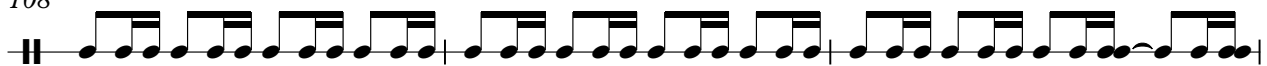

111

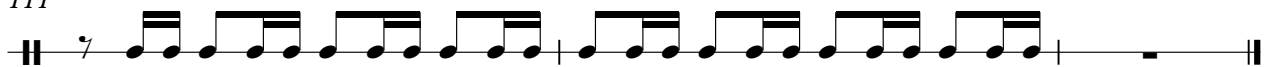

Guitar Chords

Fleetwood Mac - Little Lies

♩ = 125,000000

8 3

16 3 2

23

27

31

35 3

43 3 2

49

54

58

62

73

80

87

91

95

99

Guitar Chords

103

107

110

Bass Guitar

Fleetwood Mac - Little Lies

♩ = 125,000000

7

11

15

19

24

27

31

35

39

43

V.S.

47

52

55

59

63

68

73

77

81

85

89

93

97

101

105

109

111

Chorale

Fleetwood Mac - Little Lies

♩ = 125,000000

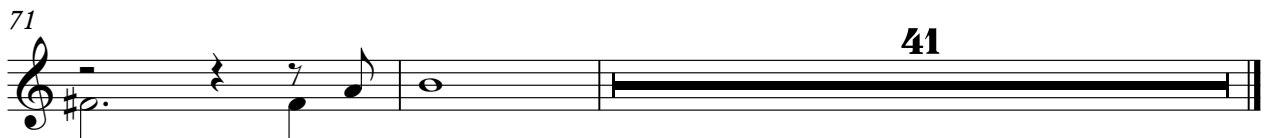
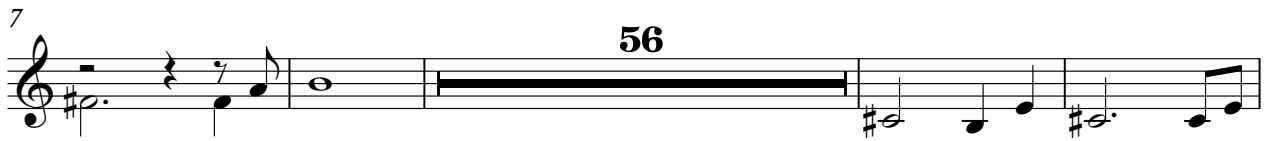

Fleetwood Mac - Little Lies

Celesta

♩ = 125,000000

7

12

16

20

23

26

30

34

38

V.S.

Celesta

87

90

94

98

102

106

110

Blow Flute

Fleetwood Mac - Little Lies

♩ = 125,000000

26 2

32

22 2

59

30

93

2 6

104

2 5

Bass (2)

Fleetwood Mac - Little Lies

♩ = 125,000000

15 **96**

4/4

Fleetwood Mac - Little Lies

Lead Harmony

♩ = 125,000000

24

29

34

55

62

91

98

105

109