

♩ = 128,000000

Percussion

Jazz Guitar

Electric Guitar

Kora

Fretless Electric Bass

FX 7 (Echoes)

♩ = 128,000000

FX 7 (Echoes)

Solo

4

Perc.

J. Gtr.

Solo

7

Perc.

J. Gtr.

Solo

10

Perc. 

J. Gtr. 

Kora 

Solo 

12

Perc. 

J. Gtr. 

Kora 

Solo 

15

Perc. 

J. Gtr. 

Kora 

Solo 

17

Perc. 

J. Gtr. 

Kora 

Solo 

20

Perc.

J. Gtr.

E. Bass

Solo

23

Perc.

J. Gtr.

E. Bass

Solo

27

Perc.

J. Gtr.

Kora

E. Bass

Solo

31

Perc. J. Gtr. Kora E. Bass Solo

35

Perc. J. Gtr. Kora E. Bass Solo

39

Perc. J. Gtr. Kora E. Bass Solo

42

Perc.

J. Gtr.

E. Gtr.

Kora

E. Bass

Solo

46

Perc.

J. Gtr.

Kora

E. Bass

Solo

6

50

Perc. J. Gtr. Kora E. Bass FX 7 Solo

53

Perc. J. Gtr. Kora E. Bass FX 7 Solo

57

Perc.

J. Gtr.

Kora

E. Bass

FX 7

Solo

61

Perc.

J. Gtr.

Kora

E. Bass

FX 7

FX 7

Solo

65

Perc.

J. Gtr.

Kora

E. Bass

FX 7

FX 7

Solo

69

Perc.

J. Gtr.

Kora

E. Bass

FX 7

FX 7

Solo

73

76

80

Perc.

J. Gtr.

Kora

E. Bass

FX 7

FX 7

Solo

84

Perc.

J. Gtr.

Kora

E. Bass

FX 7

FX 7

Solo

88

Perc. J. Gtr. Kora E. Bass FX 7 FX 7 Solo

92

Perc. J. Gtr. Kora E. Bass FX 7 FX 7 Solo

95

Perc.

J. Gtr.

Kora

E. Bass

FX 7

FX 7

Solo

Percussion

♩ = 128,000000

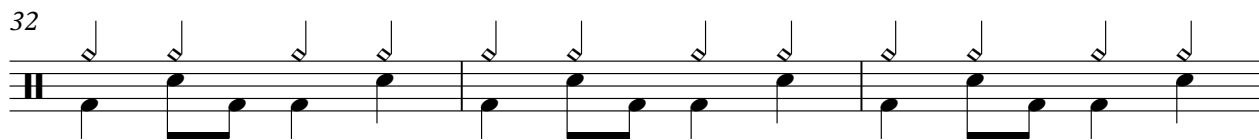
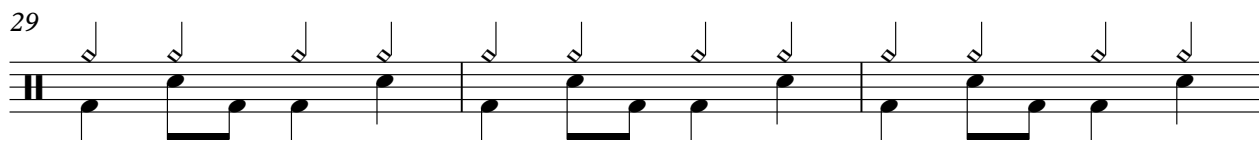

V.S.

41

44

48

51

54

57

61

63

67

70

Percussion

73

77

81

85

89

92

95

Jazz Guitar

♩ = 128,000000

4

6

8

10

12

14

16

18

20

V.S.

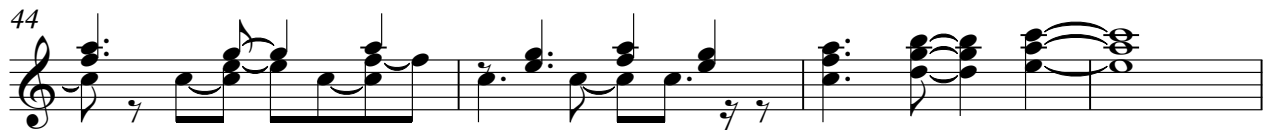

57

61

65

69

73

77

81

85

89

92

4

Jazz Guitar

95

Electric Guitar

♩ = 128,000000

3 6

12 5

21 8

32

37

42 2

48 2

54 2 3

61 2 4

69 3 3

2

Electric Guitar

77

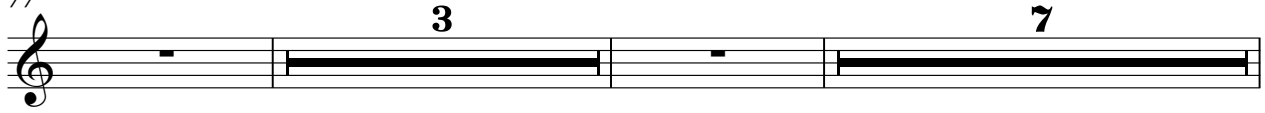

89

95

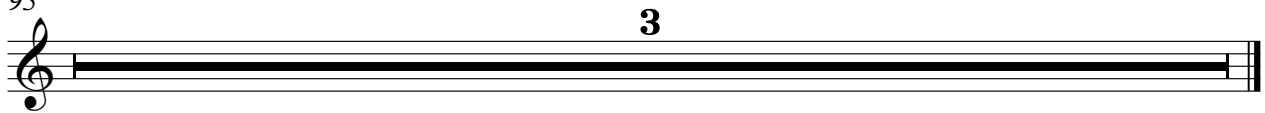

Kora

♩ = 128,000000

3 6

11

15 3

21 8

31

34

37

40

43 2

48

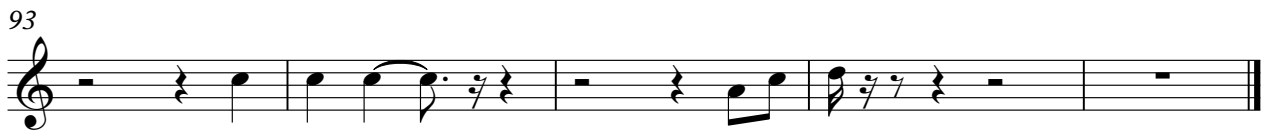
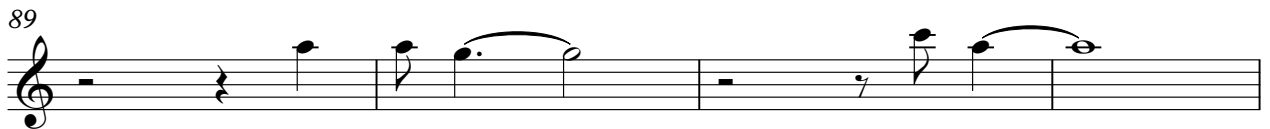
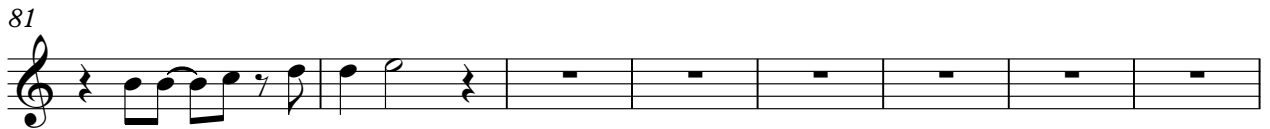
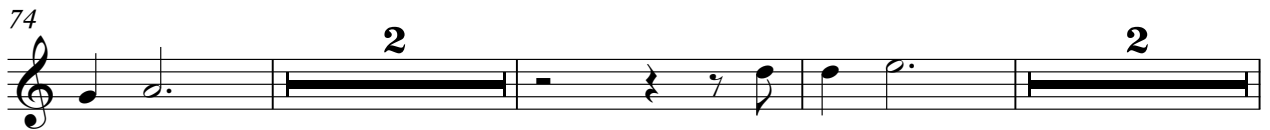
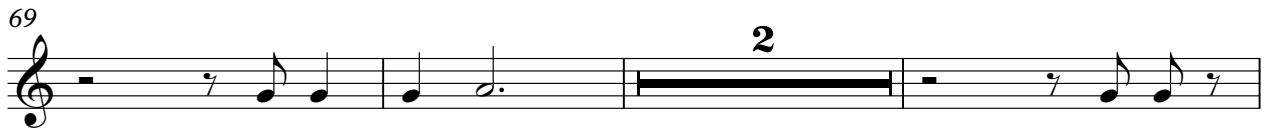
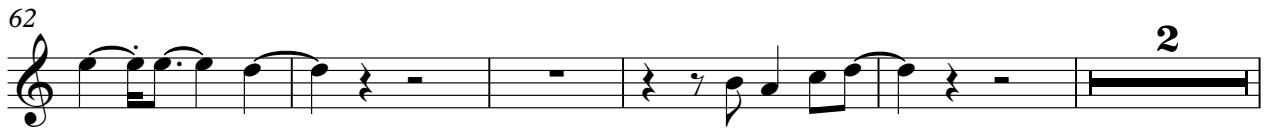
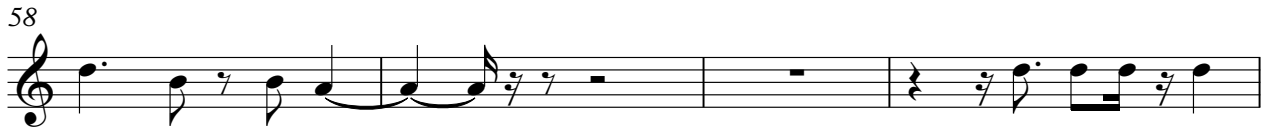

Fretless Electric Bass

♩ = 128,000000

3 6

12 5

21

25

29

32

35

38

41

44

V.S.

48

51

54

57

61

65

69

73

77

81

85

89

92

95

FX 7 (Echoes)

♩ = 128,000000

3 6

12

5

21

8

32

37

42

4

50

52

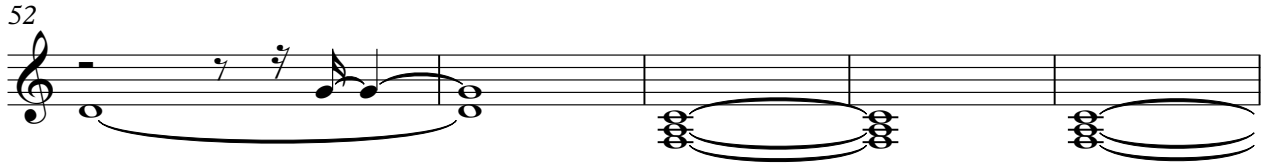

57

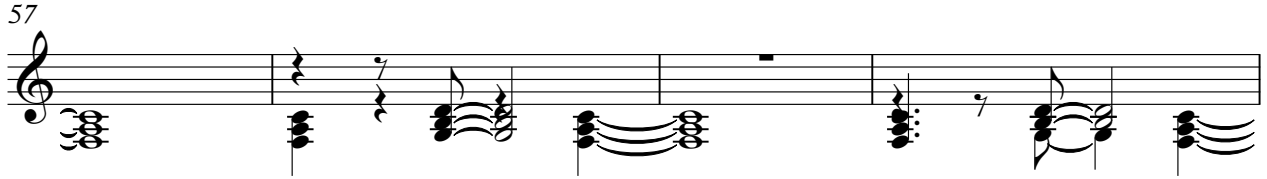

61

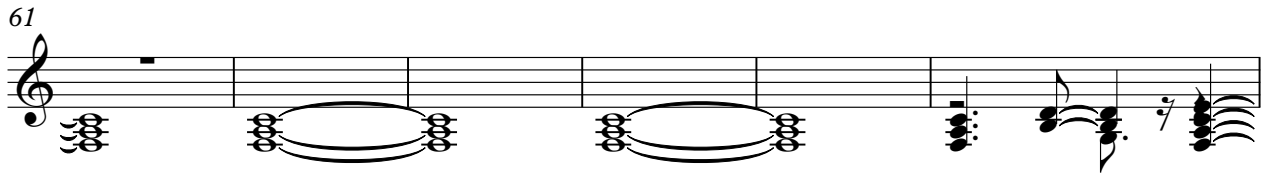

67

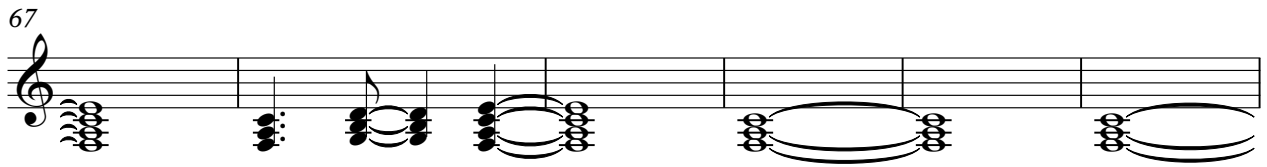

73

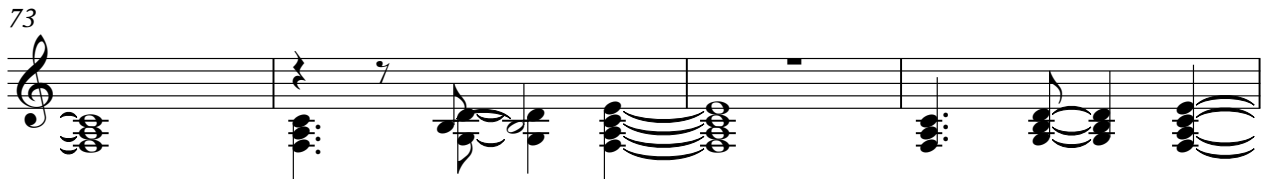

77

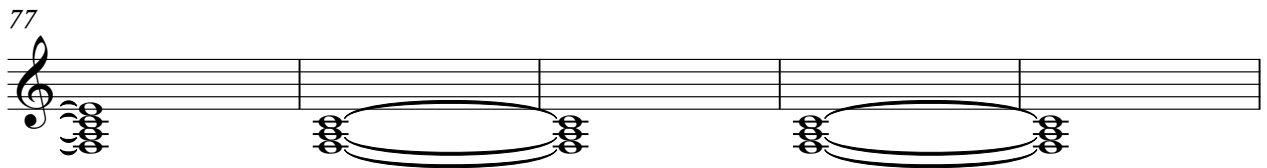

82

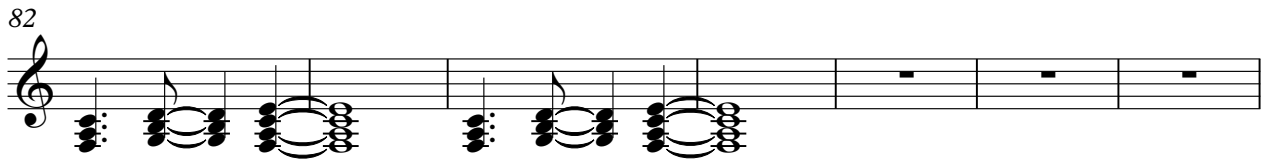

89

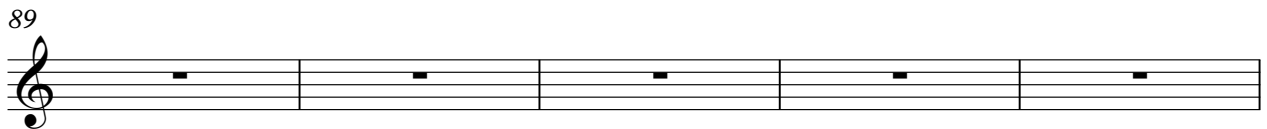

94

2

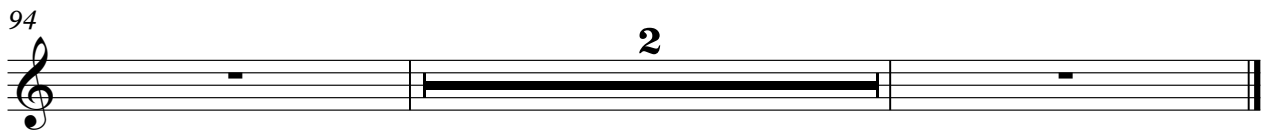

FX 7 (Echoes)

♩ = 128,000000

3 6

12 5

21 8

32

37

42 4

50 2 2

57 3

2

FX 7 (Echoes)

62

69

74

81

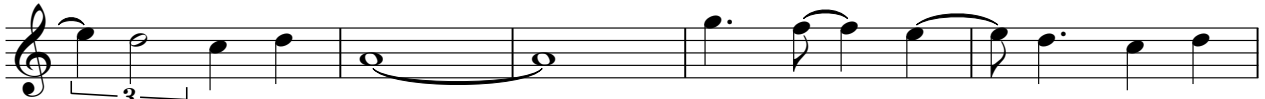

86

91

2

Solo

♩ = 128,000000

V.S.

29

32

35

38

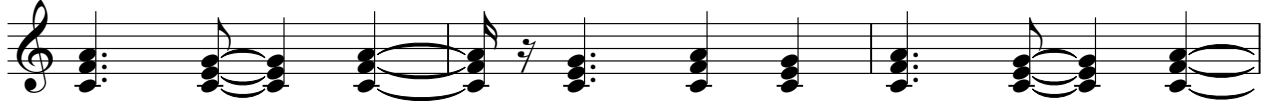

41

44

48

53

57

61

65

69

73

77

81

87

91

94