

Fleetwood Mac - Say You Love Me

♩ = 128,000000

12

melody-1
Kick
Snare
HH
guit-4
Bass-2
Piano-3
piano2-3

17

melody-1
Kick
Snare
HH
guit-4
Bass-2
Piano-3
piano2-3

22

melody-1

Kick

Snare

HH

guit-4

Bass-2

backing-7

Piano-3

piano2-3

||

27

melody-1

Kick

Snare

HH

guit-4

Bass-2

backing-7

Piano-3

piano2-3

32

melody-1

Kick

Snare

HH

guit-4

Bass-2

backing-7

Piano-3

piano2-3

37

melody-1

Kick

Snare

HH

guit-4

Bass-2

Piano-3

piano2-3

42

melody-1
Kick
Snare
HH
guit-4
Bass-2
Piano-3
piano2-3

47

melody-1
Kick
Snare
HH
guit-4
Bass-2
backing-7
Piano-3
piano2-3

52

melody-1

Kick

Snare

HH

guit-4

Bass-2

backing-7

Piano-3

piano2-3

56

melody-1

Kick

Snare

HH

guit-4

Bass-2

backing-7

Piano-3

piano2-3

61

Kick

Snare

HH

guit-4

filgit2-8

Bass-2

Piano-3

piano2-3

66

Kick

Snare

HH

guit-4

sologuit-

filgit2-8

Bass-2

Piano-3

piano2-3

71

75

79

melody-1
Kick
Snare
HH
tamb
guit-4
Bass-2
backing-7
Piano-3
piano2-3

This section of the score covers measures 79 through 83. The melody line (melody-1) begins with a whole rest in measure 79, followed by a series of eighth and quarter notes in measures 80-83. The drum parts (Kick, Snare, HH, tamb) provide a consistent rhythmic accompaniment. The guitar (guit-4) plays a steady eighth-note strumming pattern. The bass (Bass-2) follows a similar eighth-note line. The piano parts (Piano-3 and piano2-3) feature complex chordal textures with moving lines. A double bar line is present at the end of measure 83.

84

melody-1
Kick
Snare
HH
tamb
guit-4
Bass-2
backing-7
Piano-3
piano2-3

This section of the score covers measures 84 through 88. The melody line (melody-1) starts with a whole rest in measure 84, then features a triplet of eighth notes in measure 85, followed by eighth and quarter notes in measures 86-88. The drum parts continue with the same rhythmic pattern. The guitar (guit-4) maintains the eighth-note strumming. The bass (Bass-2) plays a steady eighth-note line. The piano parts (Piano-3 and piano2-3) continue with their complex textures.

89

melody-1
Kick
Snare
HH
tamb
guit-4
Bass-2
backing-7
Piano-3
piano2-3

This block contains the musical score for measures 89 through 93. It features a multi-staff arrangement with the following parts: melody-1 (lead melody), Kick, Snare, HH (hi-hat), tamb (tambourine), guit-4 (guitar), Bass-2 (bass), backing-7 (backing vocal), Piano-3 (piano), and piano2-3 (piano). The score is written in a key with one sharp (F#) and a 4/4 time signature. The melody-1 part starts with a quarter rest, followed by a series of eighth and quarter notes. The guitar part (guit-4) consists of a series of chords and arpeggios. The piano parts (Piano-3 and piano2-3) provide harmonic support with chords and arpeggios. The percussion parts (Kick, Snare, HH, tamb) provide a steady rhythmic accompaniment.

94

melody-1
Kick
Snare
HH
tamb
guit-4
Bass-2
backing-7
Piano-3
piano2-3

This block contains the musical score for measures 94 through 98. It features the same multi-staff arrangement as the previous block. The melody-1 part continues with a series of eighth and quarter notes. The guitar part (guit-4) consists of a series of chords and arpeggios. The piano parts (Piano-3 and piano2-3) provide harmonic support with chords and arpeggios. The percussion parts (Kick, Snare, HH, tamb) provide a steady rhythmic accompaniment.

99

melody-1
Kick
Snare
HH
tamb
guit-4
Bass-2
backing-7
Piano-3
piano2-3

104

melody-1
Kick
Snare
HH
tamb
guit-4
Bass-2
backing-7
Piano-3
piano2-3

109

114

melody-1

Kick

Snare

HH

tamb

guit-4

filguit-5

filgit2-8

Bass-2

backing-7

Piano-3

piano2-3

118

melody-1

Kick

Snare

HH

tamb

guit-4

filguit-5

filgit2-8

Bass-2

backing-7

Piano-3

piano2-3

122

melody-1

Kick

Snare

HH

tamb

guit-4

filguit-5

filgit2-8

Bass-2

backing-7

Piano-3

piano2-3

126

melody-1

Kick

Snare

HH

tamb

guit-4

filguit-5

filgit2-8

Bass-2

backing-7

Piano-3

piano2-3

129

Fleetwood Mac - Say You Love Me

melody-1

♩ = 128,000000

9

14

19

24

29

34

38

41

104

109

114

120

126

129

Fleetwood Mac - Say You Love Me

Kick

♩ = 128,000000

6

11

16

21

26

31

36

41

46

51

V.S.

56

61

66

71

76

81

86

91

96

101

106

111

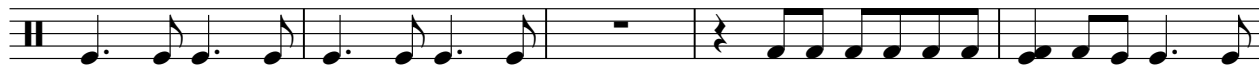

116

121

126

130

Fleetwood Mac - Say You Love Me

Snare

♩ = 128,000000

4

9

15

21

27

33

38

44

50

56

V.S.

61

67

73

78

84

90

96

102

108

114

Snare

120

126

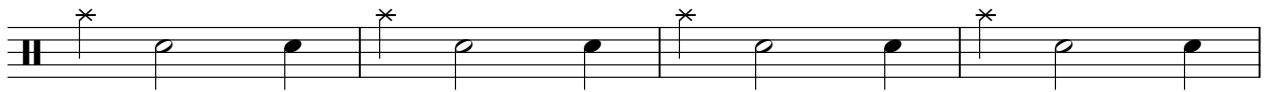

130

HH

Fleetwood Mac - Say You Love Me

♩ = 128,000000

4

9

13

17

21

25

29

33

37

41

V.S.

2

HH

45

49

53

57

61

65

69

73

77

81

85

89

93

97

101

105

109

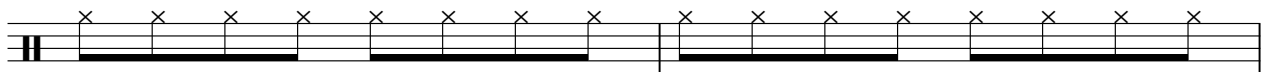

111

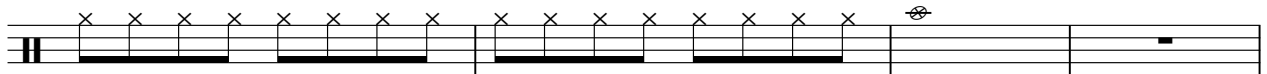

4

HH

115

119

123

127

130

tamb

Fleetwood Mac - Say You Love Me

♩ = 128,000000

76

81

87

93

99

105

111

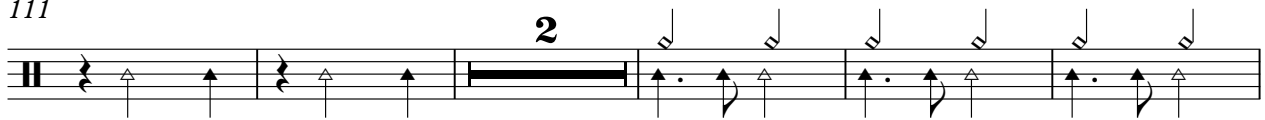

118

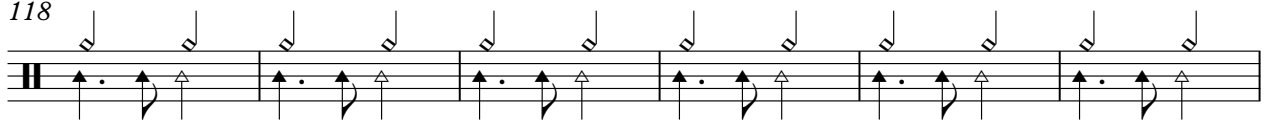

124

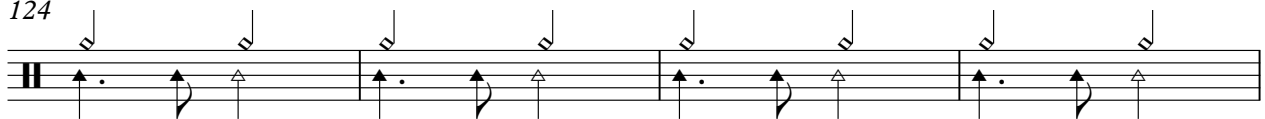

128

3

♩ = 128,000000

6

11

16

21

26

31

36

41

46

51

56

61

66

71

76

81

86

91

96

101

106

111

115

120

125

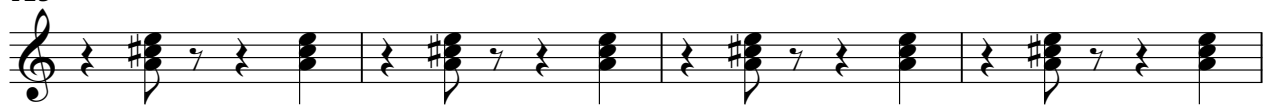

129

♩ = 128,000000

114

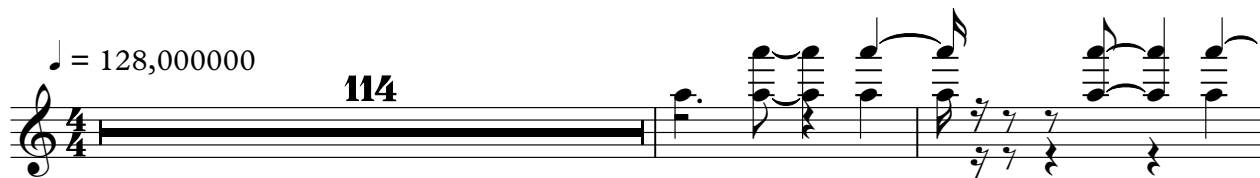

117

121

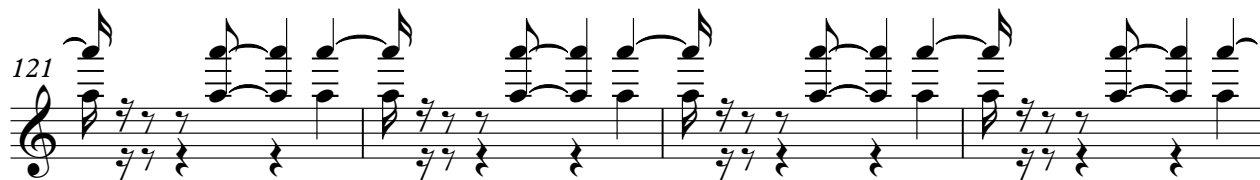

125

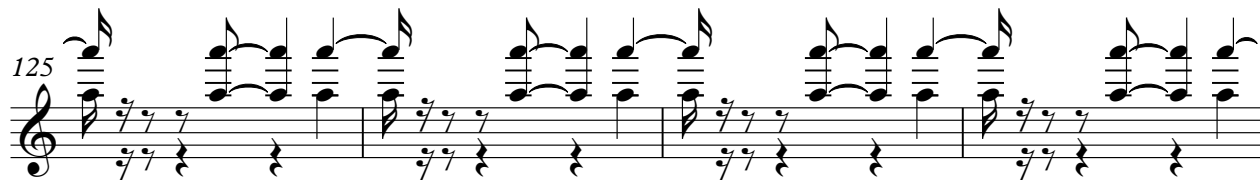

129

3

sologuit-

Fleetwood Mac - Say You Love Me

♩ = 128,000000

68

72

75

78

53

3

♩ = 128,000000

60

64

69

74

38

115

119

123

127

130

3

Bass-2

Fleetwood Mac - Say You Love Me

♩ = 128,000000

5

10

15

20

25

29

33

38

43

48

V.S.

100

105

109

115

120

125

129

3

backing-7

Fleetwood Mac - Say You Love Me

♩ = 128,000000

25

29

33 16

52

55

59 19 4

83 4 4

92

96

101

105

110

116

121

127

129

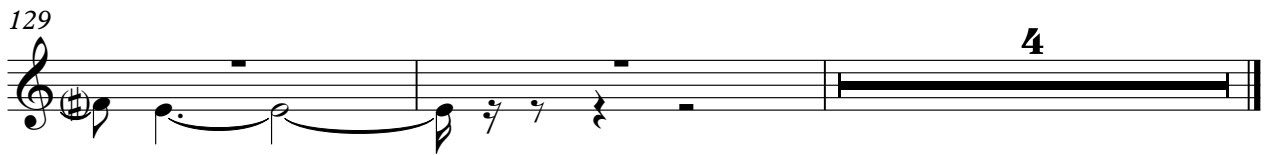

Fleetwood Mac - Say You Love Me

Piano-3

♩ = 128,000000

2

6

10

14

19

23

28

33

37

41

V.S.

85

89

94

99

104

109

113

116

119

122

V.S.

125

128

130

♩ = 128,000000

2

7

12

17

21

26

31

36

41

46

V.S.

100

105

110

115

119

123

127

129