

Fleetwood Mac - Sentimental Lady

♩ = 82,999947

Hi Ride Cymbal

Bass Drum

Snare

Closed Hi Hat

GuitarB

GuitarA

G-Pick

G-Strum

Guitar Fill

Guitar harmony

Bass

♩ = 82,999947

Piano

5

Hi Ride Cymbal

Bass Drum

Snare

Closed Hi Hat

GuitarA

G-Strum

Guitar Fill

Guitar harmony

Bass

7

Hi Ride Cymbal

Bass Drum

Snare

Closed Hi Hat

GuitarB

GuitarA

G-Pick

G-Strum

Bass

Piano

9

Hi Ride Cymbal

Bass Drum

Snare

Closed Hi Hat

GuitarB

GuitarA

G-Pick

G-Strum

Bass

Piano

11

Hi Ride Cymbal

Bass Drum

Snare

Closed Hi Hat

GuitarB

GuitarA

G-Pick

G-Strum

Bass

Piano

13

Hi Ride Cymbal

Bass Drum

Snare

Closed Hi Hat

GuitarB

GuitarA

G-Pick

G-Strum

Bass

Piano

15

Hi Ride Cymbal

Open Hi Hat

Bass Drum

Snare

Closed Hi Hat

Hi Crash Cymbal

Hi Mid Tom

Hi Tom

Lo Mid Tom

GuitarB

GuitarA

G-Pick

G-Strum

Bass

Piano

17

Hi Ride Cymbal

Open Hi Hat

Bass Drum

Snare

Closed Hi Hat

GuitarB

GuitarA

G-Pick

G-Strum

Bass

Piano

19

Hi Ride Cymbal

Bass Drum

Snare

Closed Hi Hat

Hi Crash Cymbal

GuitarB

GuitarA

G-Pick

G-Strum

Bass

Piano

21

Hi Ride Cymbal

Bass Drum

Snare

Closed Hi Hat

GuitarB

GuitarA

G-Pick

G-Strum

Bass

Piano

23

Hi Ride Cymbal

Bass Drum

Snare

Closed Hi Hat

Hi Crash Cymbal

Hi Mid Tom

Hi Tom

Lo Mid Tom

GuitarB

GuitarA

G-Pick

G-Strum

Bass

Piano

25

Hi Ride Cymbal

Bass Drum

Snare

Closed Hi Hat

GuitarB

GuitarA

G-Pick

G-Strum

Bass

Piano

27

Hi Ride Cymbal

Bass Drum

Snare

Closed Hi Hat

Hi Crash Cymbal

Hi Tom

GuitarB

GuitarA

G-Pick

G-Strum

Bass

Piano

29

Hi Ride Cymbal

Open Hi Hat

Bass Drum

Snare

Closed Hi Hat

GuitarB

GuitarA

G-Pick

G-Strum

Bass

Piano

31

Hi Ride Cymbal

Bass Drum

Snare

Closed Hi Hat

GuitarB

GuitarA

G-Pick

G-Strum

Bass

Piano

33

Hi Ride Cymbal

Bass Drum

Snare

Closed Hi Hat

GuitarB

GuitarA

G-Pick

G-Strum

Bass

Piano

35

37

Hi Ride Cymbal

Bass Drum

Snare

Closed Hi Hat

Hi Crash Cymbal

GuitarB

GuitarA

G-Pick

G-Strum

Bass

Piano

39

Hi Ride Cymbal

Bass Drum

Snare

Closed Hi Hat

GuitarB

GuitarA

G-Pick

G-Strum

Bass

Piano

Detailed description of the musical score: The score is for a drum set and guitar ensemble. It begins at measure 39. The drum set consists of four parts: Hi Ride Cymbal, Bass Drum, Snare, and Closed Hi Hat. The Hi Ride Cymbal part features a steady eighth-note pattern with 'x' marks above the notes. The Bass Drum part has a simple eighth-note pattern. The Snare part has a pattern of eighth notes, with a triplet of eighth notes in the final measure. The Closed Hi Hat part has a pattern of eighth notes with 'x' marks above the notes. The guitar ensemble consists of six parts: Guitar B, Guitar A, G-Pick, G-Strum, Bass, and Piano. Guitar B has a simple eighth-note melody. Guitar A has a pattern of chords and eighth notes. G-Pick has a pattern of eighth notes with '7' marks below the notes. G-Strum has a pattern of chords and eighth notes. Bass has a simple eighth-note melody. Piano has a pattern of chords and eighth notes.

41

Hi Ride Cymbal

Bass Drum

Snare

Closed Hi Hat

GuitarB

GuitarA

G-Pick

G-Strum

Bass

Piano

43

Hi Ride Cymbal

Bass Drum

Snare

Closed Hi Hat

GuitarB

GuitarA

G-Pick

G-Strum

Bass

Piano

45

Hi Ride Cymbal

Bass Drum

Snare

Closed Hi Hat

GuitarB

GuitarA

G-Pick

G-Strum

Bass

Piano

47

49

Hi Ride Cymbal

Bass Drum

Snare

Closed Hi Hat

GuitarB

GuitarA

G-Pick

G-Strum

Guitar Fill

Guitar harmony

Bass

Piano

51

53

Hi Ride Cymbal

Bass Drum

Snare

Closed Hi Hat

GuitarB

GuitarA

G-Pick

G-Strum

Guitar Fill

Guitar harmony

Bass

Piano

55

Hi Ride Cymbal

Bass Drum

Snare

Closed Hi Hat

Hi Mid Tom

Hi Tom

Lo Mid Tom

GuitarB

GuitarA

G-Pick

G-Strum

Guitar Fill

Guitar harmony

Bass

Piano

57

Hi Ride Cymbal

Bass Drum

Snare

Closed Hi Hat

Hi Crash Cymbal

GuitarB

GuitarA

G-Pick

G-Strum

Bass

Piano

59

Hi Ride Cymbal

Bass Drum

Snare

Closed Hi Hat

GuitarB

GuitarA

G-Pick

G-Strum

Bass

Piano

61

Hi Ride Cymbal

Bass Drum

Snare

Closed Hi Hat

GuitarB

GuitarA

G-Pick

G-Strum

Bass

Piano

63

Hi Ride Cymbal

Bass Drum

Snare

Closed Hi Hat

GuitarB

GuitarA

G-Pick

G-Strum

Bass

Piano

65

Hi Ride Cymbal

Bass Drum

Snare

Closed Hi Hat

Hi Crash Cymbal

Hi Mid Tom

Hi Tom

GuitarB

GuitarA

G-Pick

G-Strum

Bass

Piano

67

Hi Ride Cymbal

Bass Drum

Snare

Closed Hi Hat

GuitarB

GuitarA

G-Pick

G-Strum

Bass

Piano

69

Hi Ride Cymbal

Bass Drum

Snare

Closed Hi Hat

GuitarB

GuitarA

G-Pick

G-Strum

Bass

Piano

71

Hi Ride Cymbal

Bass Drum

Snare

Closed Hi Hat

GuitarB

GuitarA

G-Pick

G-Strum

Bass

Piano

73

Hi Ride Cymbal

Bass Drum

Snare

Closed Hi Hat

GuitarB

GuitarA

G-Pick

G-Strum

Bass

Piano

75

Hi Ride Cymbal

Bass Drum

Snare

Closed Hi Hat

GuitarB

GuitarA

G-Pick

G-Strum

Bass

Piano

77

Hi Ride Cymbal

Bass Drum

Snare

Closed Hi Hat

Hi Crash Cymbal

Hi Mid Tom

Hi Tom

GuitarB

GuitarA

G-Pick

G-Strum

Bass

Piano

79

Hi Ride Cymbal

Open Hi Hat

Bass Drum

Snare

Closed Hi Hat

Guitar B

Guitar A

G-Pick

G-Strum

Bass

Piano

81

Hi Ride Cymbal

Bass Drum

Snare

Closed Hi Hat

GuitarB

GuitarA

G-Pick

G-Strum

Bass

Piano

83

Hi Ride Cymbal

Bass Drum

Snare

Closed Hi Hat

GuitarB

GuitarA

G-Pick

G-Strum

Bass

Piano

85

87

Hi Ride Cymbal

Bass Drum

Snare

Closed Hi Hat

GuitarB

GuitarA

G-Pick

G-Strum

Bass

Piano

89

Hi Ride Cymbal

Bass Drum

Snare

Closed Hi Hat

GuitarB

GuitarA

G-Pick

G-Strum

Bass

Piano

Detailed description of the musical score: The score is for measures 89, 90, and 91. The key signature is two flats (B-flat and E-flat). The percussion section (Hi Ride Cymbal, Bass Drum, Snare, Closed Hi Hat) is written on a grand staff with a common time signature. The Hi Ride Cymbal part features a rhythmic pattern of eighth notes with 'x' marks above them in measure 89, followed by rests in measures 90 and 91. The Bass Drum has a dotted quarter note in measure 89 and rests in 90 and 91. The Snare has a quarter rest in measure 89 and quarter notes in measures 90 and 91. The Closed Hi Hat has a quarter rest in measure 89 and quarter notes with 'x' marks above them in measures 90 and 91. The guitar parts (GuitarB, GuitarA, G-Pick, G-Strum) and the Bass part are written on a grand staff with a key signature of two flats. GuitarB has a quarter note in measure 89 and rests in 90 and 91. GuitarA has a chord in measure 89 and rests in 90 and 91. G-Pick has a complex rhythmic pattern in measure 89 and rests in 90 and 91. G-Strum has chords in measures 89 and 90, and a chord with a slash in measure 91. Bass has a quarter note in measure 89 and rests in 90 and 91. The Piano part has chords in measures 89 and 90, and a chord with a slash in measure 91.

Hi Floor Tom

Fleetwood Mac - Sentimental Lady

♩ = 82,999947

35 **55**

Hi Ride Cymbal

Fleetwood Mac - Sentimental Lady

♩ = 82,999947

2

4/4

6

10

14

18

22

26

30

34

38

V.S.

2

Hi Ride Cymbal

42

46

50

54

58

62

66

70

74

78

Open Hi Hat

Fleetwood Mac - Sentimental Lady

♩ = 82,999947

15 **10**

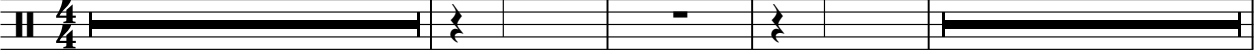

29

49 **12**

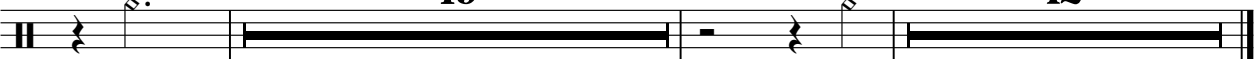

Bass Drum

Fleetwood Mac - Sentimental Lady

♩ = 82,999947

2

7

12

17

22

27

32

37

42

47

V.S.

Bass Drum

52

57

62

67

72

77

82

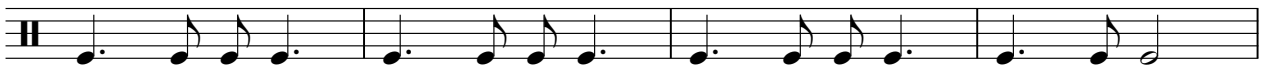

86

Fleetwood Mac - Sentimental Lady

Snare

♩ = 82,999947

2

8

14

19

24

30

36

41

47

53

V.S.

2

Snare

59

65

71

77

83

87

Fleetwood Mac - Sentimental Lady

Closed Hi Hat

♩ = 82,999947

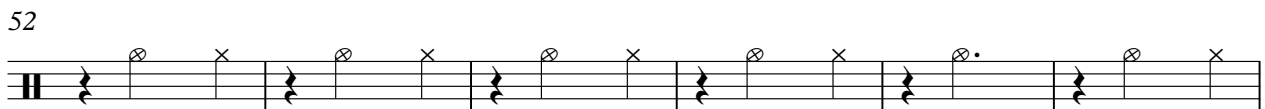
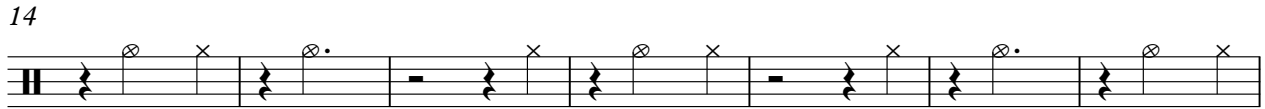
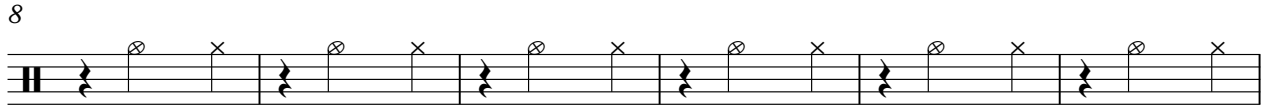

V.S.

2

Closed Hi Hat

64

70

76

83

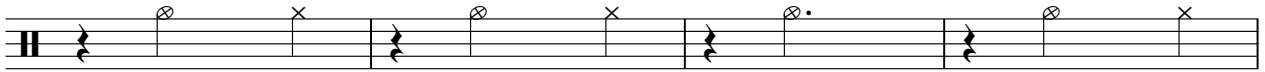

87

Hi Crash Cymbal

Fleetwood Mac - Sentimental Lady

♩ = 82,999947

15 2 7 3

24

3 8 19

57

8 11

78

7 5

Hi Mid Tom

Fleetwood Mac - Sentimental Lady

♩ = 82,999947

14 7

24

12 19

57

8 11

77

7 6

Hi Tom

Fleetwood Mac - Sentimental Lady

♩ = 82,999947

14 7 7 3

27

8 19

56

8 11

77

7 6

Lo Mid Tom

Fleetwood Mac - Sentimental Lady

♩ = 82,999947

14 7

24

12 19

56

35

Fleetwood Mac - Sentimental Lady

GuitarB

♩ = 82,999947

2 4

11

18

24

31

38

44

51

59

66

V.S.

Fleetwood Mac - Sentimental Lady

GuitarA

♩ = 82,999947

2 2 3

8

12 3

16

20 3

24 3

28 3

31

33

37

41

45

49

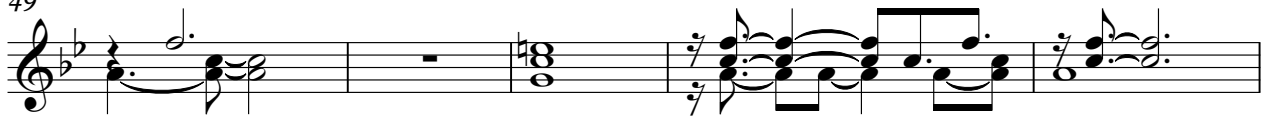

54

58

62

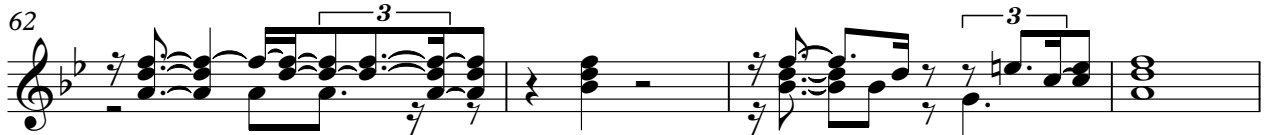

66

70

74

78

82

86

88

Fleetwood Mac - Sentimental Lady

G-Pick

♩ = 82,999947

2 4

10

15

19

24

29

33

37

41

46

3

V.S.

51

55

59

63

67

71

76

81

85

88

Fleetwood Mac - Sentimental Lady

Melody

♩ = 82,999947

5

9

13

17

20

24

28

32

36

39

V.S.

Fleetwood Mac - Sentimental Lady

G-Strum

♩ = 82,999947

2

7

13

19

26

32

38

43

50

58

V.S.

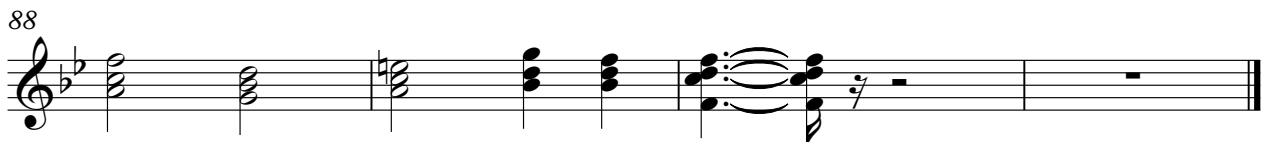
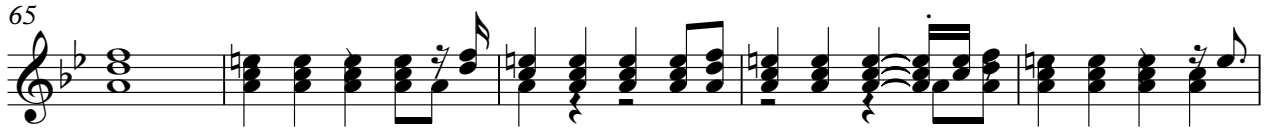

Guitar Fill

Fleetwood Mac - Sentimental Lady

♩ = 82,999947

2

6

42

51

55

35

Fleetwood Mac - Sentimental Lady

Guitar harmony

♩ = 82,999947

2

6

42

51

55

35

Fleetwood Mac - Sentimental Lady

Bass

♩ = 82,999947

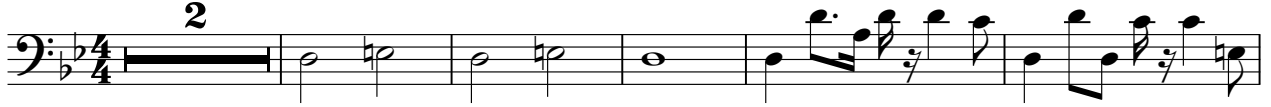

V.S.

44

48

52

56

60

64

68

72

76

80

84

88

Fleetwood Mac - Sentimental Lady

Piano

♩ = 82,999947

6

12

18

24

30

36

42

48

V.S.

55

62

68

74

80

86
