

Fleetwood Mac - The Chain

♩ = 75,999969

8

Drums

Steel Acoustic Guitar

Distortion Guitar

Clean Electric Guitar

Nylon Acoustic Guitar

Reeds

10

Lead Vocal - Flute

Drums

Steel Acoustic Guitar

Clean Electric Guitar

Nylon Acoustic Guitar

Backup Vocal - Aahs

Reeds

12

Lead Vocal - Flute
Drums
Steel Acoustic Guitar
Clean Electric Guitar
Nylon Acoustic Guitar
Backup Vocal - Aahs
Reeds

14

Lead Vocal - Flute
Drums
Steel Acoustic Guitar
Clean Electric Guitar
Nylon Acoustic Guitar
Backup Vocal - Aahs
Reeds

16

Lead Vocal - Flute

Drums

Tambourine

Steel Acoustic Guitar

Clean Electric Guitar

Nylon Acoustic Guitar

Backup Vocal - Aahs

Reeds

18

Lead Vocal - Flute

Drums

Tambourine

Steel Acoustic Guitar

Clean Electric Guitar

Nylon Acoustic Guitar

Picked Bass

Backup Vocal - Aahs

Reeds

20

Lead Vocal - Flute

Drums

Tambourine

Steel Acoustic Guitar

Clean Electric Guitar

Picked Bass

Backup Vocal - Aahs

Reeds

22

Lead Vocal - Flute

Drums

Tambourine

Steel Acoustic Guitar

Clean Electric Guitar

Picked Bass

Backup Vocal - Aahs

Reeds

24

Lead Vocal - Flute

Drums

Tambourine

Steel Acoustic Guitar

Clean Electric Guitar

Picked Bass

Backup Vocal - Aahs

Reeds

Backup Vocal 2 - Oohs

26

Drums

Tambourine

Steel Acoustic Guitar

Clean Electric Guitar

Nylon Acoustic Guitar

Reeds

29

Lead Vocal - Flute

Drums

Steel Acoustic Guitar

Clean Electric Guitar

Nylon Acoustic Guitar

Backup Vocal - Aahs

Reeds

32

Lead Vocal - Flute

Drums

Steel Acoustic Guitar

Clean Electric Guitar

Nylon Acoustic Guitar

Backup Vocal - Aahs

Reeds

34

Lead Vocal - Flute

Drums

Steel Acoustic Guitar

Clean Electric Guitar

Nylon Acoustic Guitar

Backup Vocal - Aahs

Reeds

36

Lead Vocal - Flute

Drums

Steel Acoustic Guitar

Clean Electric Guitar

Nylon Acoustic Guitar

Backup Vocal - Aahs

Reeds

39

Lead Vocal - Flute

Drums

Steel Acoustic Guitar

Clean Electric Guitar

Nylon Acoustic Guitar

Backup Vocal - Aahs

Reeds

Backup Vocals - Brass

41

Lead Vocal - Flute

Drums

Tambourine

Steel Acoustic Guitar

Clean Electric Guitar

Nylon Acoustic Guitar

Picked Bass

Reeds

43

Lead Vocal - Flute

Drums

Tambourine

Steel Acoustic Guitar

Clean Electric Guitar

Picked Bass

Backup Vocal - Aahs

Reeds

45

47

Lead Vocal - Flute

Drums

Tambourine

Steel Acoustic Guitar

Clean Electric Guitar

Picked Bass

Backup Vocal - Aahs

Reeds

Backup Vocal 2 - Oohs

49

Lead Vocal - Flute

Drums

Tambourine

Steel Acoustic Guitar

Clean Electric Guitar

Picked Bass

Backup Vocal - Aahs

Reeds

Backup Vocal 2 - Oohs

51

Lead Vocal - Flute

Drums

Tambourine

Steel Acoustic Guitar

Clean Electric Guitar

Picked Bass

Backup Vocal - Aahs

Reeds

Backup Vocal 2 - Oohs

53

♩ = 151,999939

Lead Vocal - Flute

Drums

Tambourine

Steel Acoustic Guitar

Clean Electric Guitar

Nylon Acoustic Guitar

Picked Bass

Backup Vocal - Aahs

Reeds

Backup Vocal 2 - Oohs

♩ = 151,999939

Drums

Steel Acoustic Guitar

Clean Electric Guitar

Nylon Acoustic Guitar

Picked Bass

Reeds

56

60

Drums

Steel Acoustic Guitar

Clean Electric Guitar

Nylon Acoustic Guitar

Picked Bass

Reeds

64

Drums

Picked Bass

68

Drums

Picked Bass

72

Drums

Distortion Guitar

Picked Bass

Elec Guitar - Lead 5 Charang

74

Drums

Tambourine

Distortion Guitar

Picked Bass

Elec Guitar - Lead 5 Charang

76

Drums

Tambourine

Distortion Guitar

Picked Bass

Reeds

Elec Guitar - Lead 5 Charang

78

Drums

Tambourine

Distortion Guitar

Picked Bass

Reeds

Elec Guitar - Lead 5 Charang

81

Drums

Tambourine

Distortion Guitar

Picked Bass

Reeds

Elec Guitar - Lead 5 Charang

85

Drums

Tambourine

Distortion Guitar

Picked Bass

Reeds

Elec Guitar - Lead 5 Charang

88

Drums

Tambourine

Distortion Guitar

Picked Bass

Reeds

Elec Guitar - Lead 5 Charang

92

Drums

Tambourine

Distortion Guitar

Picked Bass

Reeds

Elec Guitar - Lead 5 Charang

96

Lead Vocal - Flute

Backup Vocals - Trumpet

Drums

Tambourine

Distortion Guitar

Picked Bass

Reeds

Backup Vocals - Brass

Elec Guitar - Lead 5 Charang

100

Lead Vocal - Flute

Backup Vocals - Trumpet

Drums

Tambourine

Distortion Guitar

Picked Bass

Reeds

Backup Vocals - Brass

Elec Guitar - Lead 5 Charang

104

Lead Vocal - Flute

Backup Vocals - Trumpet

Drums

Tambourine

Distortion Guitar

Picked Bass

Reeds

Backup Vocals - Brass

Elec Guitar - Lead 5 Charang

106

Lead Vocal - Flute

Backup Vocals - Trumpet

Drums

Tambourine

Distortion Guitar

Picked Bass

Reeds

Backup Vocals - Brass

Elec Guitar - Lead 5 Charang

108

Lead Vocal - Flute

Backup Vocals - Trumpet

Drums

Tambourine

Distortion Guitar

Picked Bass

Reeds

Backup Vocals - Brass

Elec Guitar - Lead 5 Charang

110

Lead Vocal - Flute

Backup Vocals - Trumpet

Drums

Tambourine

Distortion Guitar

Picked Bass

Reeds

Backup Vocals - Brass

Elec Guitar - Lead 5 Charang

112

Lead Vocal - Flute

Backup Vocals - Trumpet

Drums

Tambourine

Distortion Guitar

Picked Bass

Reeds

Backup Vocals - Brass

Elec Guitar - Lead 5 Charang

114

Lead Vocal - Flute

Backup Vocals - Trumpet

Drums

Tambourine

Distortion Guitar

Picked Bass

Reeds

Backup Vocals - Brass

Elec Guitar - Lead 5 Charang

116

Lead Vocal - Flute

Backup Vocals - Trumpet

Drums

Tambourine

Distortion Guitar

Picked Bass

Reeds

Backup Vocals - Brass

Elec Guitar - Lead 5 Charang

Fleetwood Mac - The Chain

Lead Vocal - Flute

♩ = 75,999969

V.S.

2

Lead Vocal - Flute

54 = 151,999939

44

102

108

113

2

Backup Vocals - Trumpet

Fleetwood Mac - The Chain

♪ = 75,999969 ♪ = 151,999939

53 **42**

98

104

110

114

Fleetwood Mac - The Chain

Drums

♩ = 75,999969

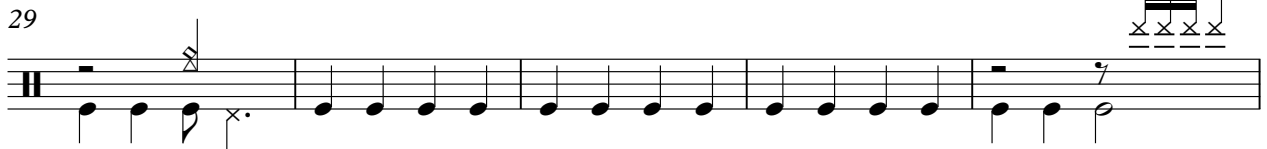
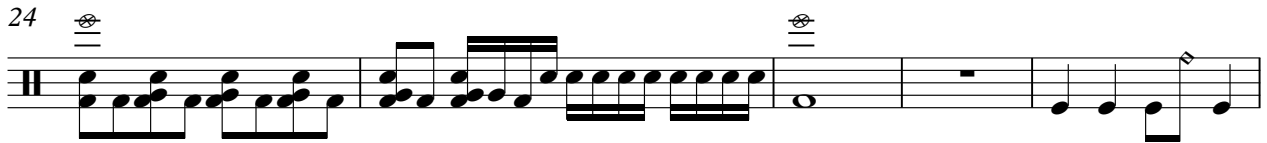
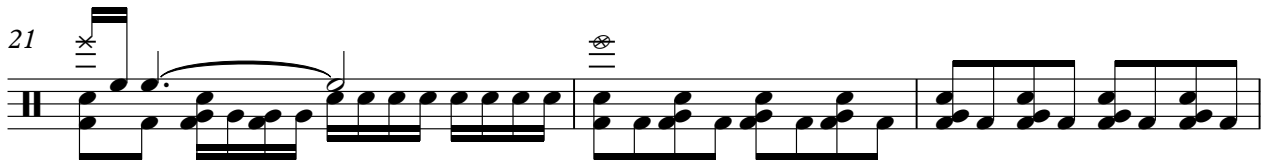
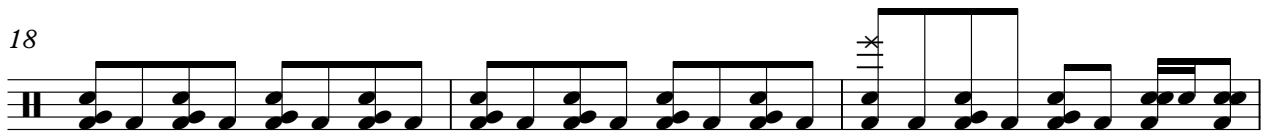

47

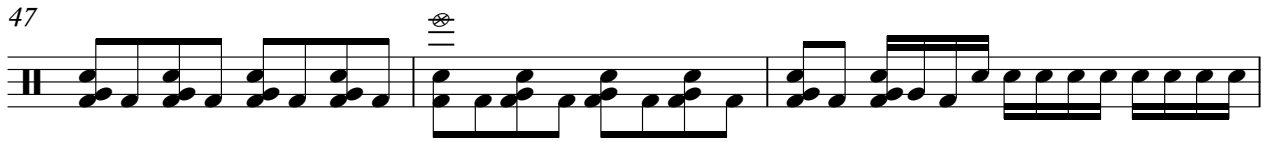

50

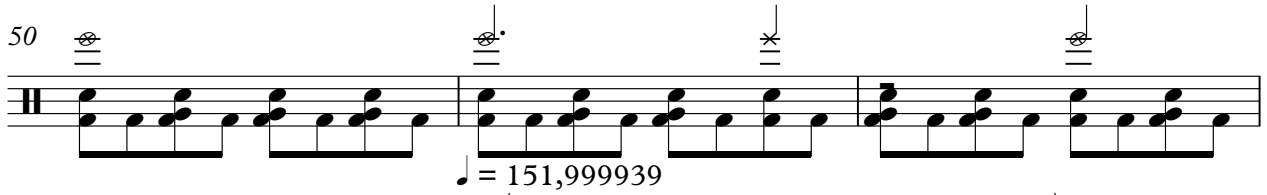

53

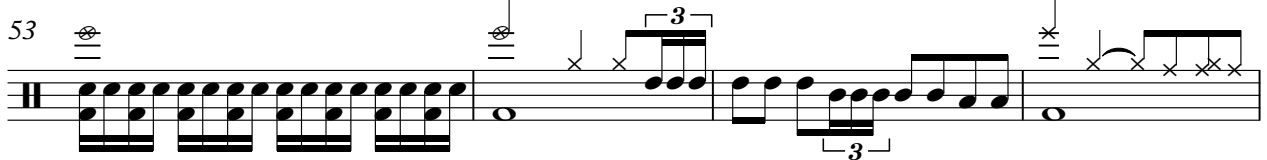

57

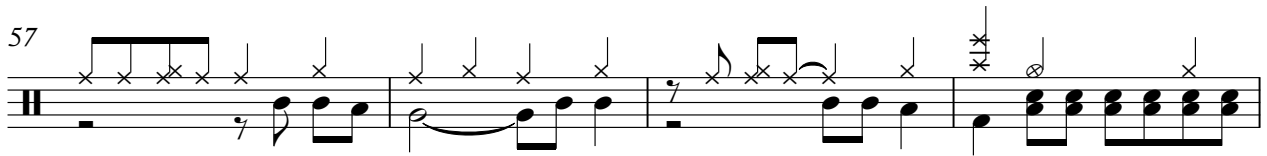

61

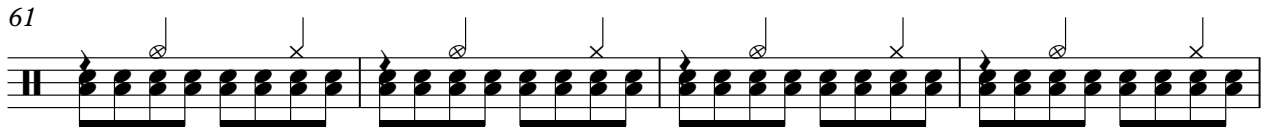

65

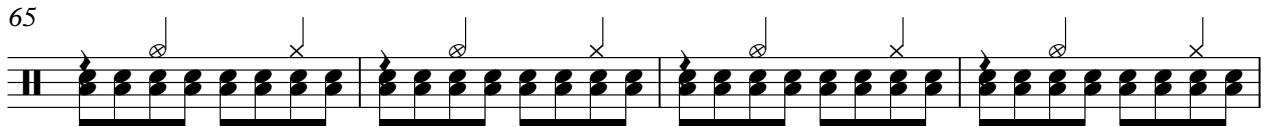

69

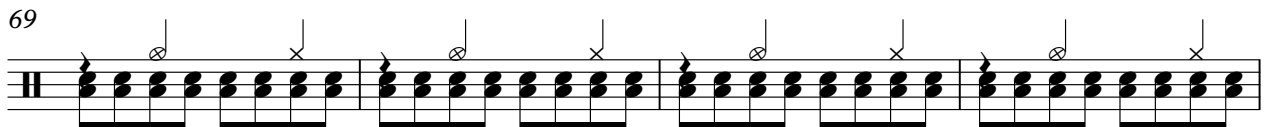

73

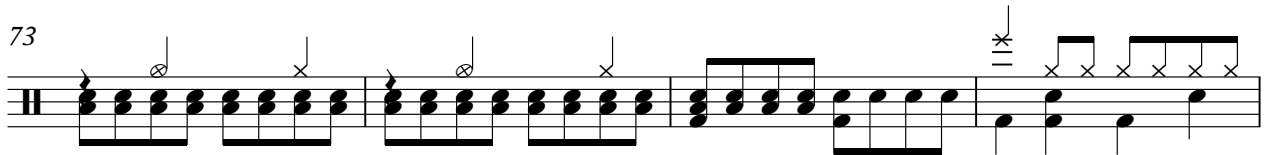

77

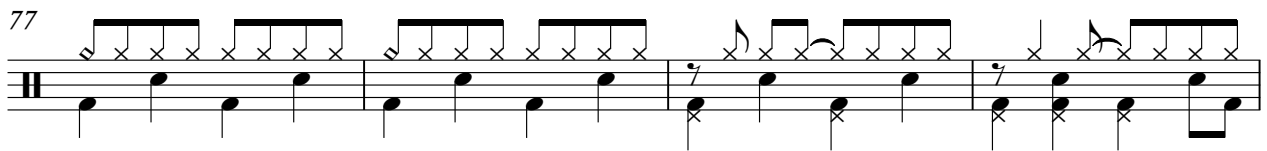

81

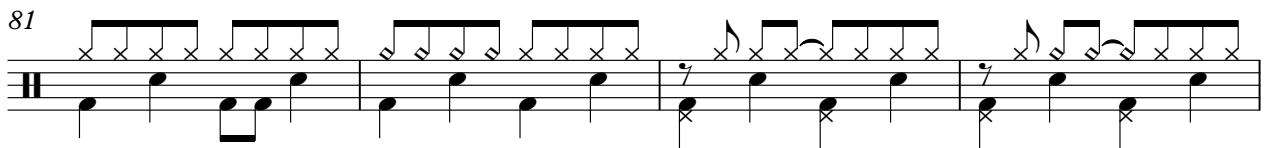

85

89

93

97

101

105

109

113

116

Tambourine

Fleetwood Mac - The Chain

♩ = 75,999969

16

19

21

23

25

14

42

44

46

48

50

V.S.

Tambourine

♩ = 151,999939

52

55

20

79

85

91

97

103

107

109

111

Tambourine

113

115

117

Steel Acoustic Guitar

Fleetwood Mac - The Chain

♩ = 75,999969

6

9

13

17

20

22

24

26

30

V.S.

Fleetwood Mac - The Chain

Distortion Guitar

♩ = 75,999969

8 44

54 ♩ = 151,999939

18

74

76

78

81

85

89

6

93

97

V.S.

Distortion Guitar

♩ = 75,999969

5

8

11

15

18

23

28

31

35

2

Clean Electric Guitar

43

48

53 = 151,999939

59

♩ = 75,999969

5

8

12

16

7

26

30

34

38

41

12

2

Nylon Acoustic Guitar

54 ♩ = 151,999939

59

Fleetwood Mac - The Chain

Picked Bass

♩ = 75,999969

17

21

25

16

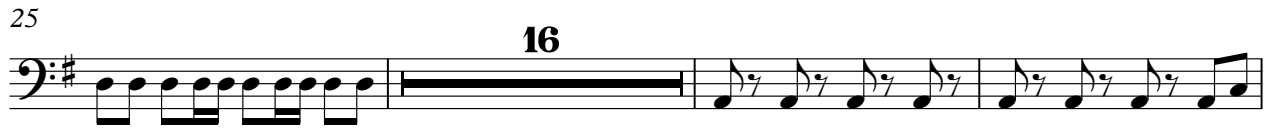

44

48

52

♩ = 151,999939

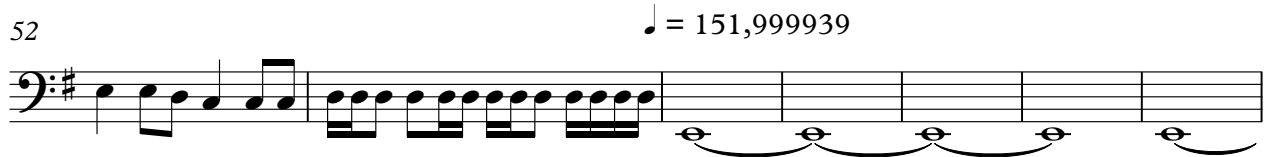

59

67

73

78

V.S.

83

88

93

97

102

106

110

114

Fleetwood Mac - The Chain

Backup Vocal - Aahs

♩ = 75,999969

9

12

16 2

22 4

30

34

38 2

44

49

52 151,999939 65

Fleetwood Mac - The Chain

Reeds

♩ = 75,999969

6

12

20

24

31

40

V.S.

44

48

52

♩ = 151,999939

59

12

78

87

96

105

112

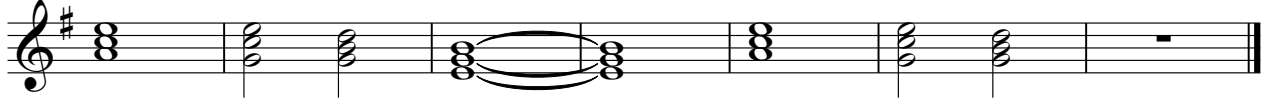

Backup Vocals - Brass

Fleetwood Mac - The Chain

♩ = 75,999969 **38** **13**

54 ♩ = 151,999939 **42**

101

108

114

Elec Guitar - Lead 5 Charang

Fleetwood Mac - The Chain

♩ = 75,999969 ♩ = 151,999939

53 **18**

73

75

77

80

84

88

92

96

100

V.S.

104

Backup Vocal 2 - Oohs

Fleetwood Mac - The Chain

♩ = 75,999969

23 **22**

48 **2**

53 ♩ = 151,999939 **65**
