

Fleetwood Mac - Tusk

♩ = 90,000092

Percussion

4

French Horn

Percussion

Acoustic Guitar (steel)

Choir Aahs

Acoustic Grand Piano

6

French Horn

Percussion

Acoustic Guitar (steel)

Choir Aahs

Acoustic Grand Piano

Copyright October 17, 1998

8

French Horn

Percussion

Acoustic Guitar (steel)

Choir Aahs

Acoustic Grand Piano

10

Percussion

Acoustic Guitar (steel)

13

French Horn

Percussion

Acoustic Guitar (steel)

Choir Aahs

Acoustic Grand Piano

15

French Horn

Percussion

Acoustic Guitar (steel)

Choir Aahs

Acoustic Grand Piano

18

Percussion

Acoustic Guitar (steel)

Acoustic Bass

Electric Bass - Pick

21

Percussion

Melodic Tom

Acoustic Guitar (steel)

"Tusk" - Fleetwood Mac

Acoustic Bass

Electric Bass - Pick

Sequenced By Bill G.

23

Percussion

Melodic Tom

Acoustic Guitar (steel)

"Tusk" - Fleetwood Mac

Acoustic Bass

Electric Bass - Pick

Sequenced By Bill G.

25

French Horn

Tuba

Percussion

Melodic Tom

Acoustic Guitar (steel)

Acoustic Bass

Electric Bass - Pick

Choir Aahs

Acoustic Grand Piano

27

French Horn

Percussion

Melodic Tom

Acoustic Guitar (steel)

Acoustic Bass

Electric Bass - Pick

Choir Aahs

Acoustic Grand Piano

29

French Horn

Percussion

Melodic Tom

Acoustic Guitar (steel)

Acoustic Bass

Electric Bass - Pick

Choir Aahs

Acoustic Grand Piano

Seashore

31

French Horn

Tuba

Percussion

Melodic Tom

Acoustic Guitar (steel)

Acoustic Bass

Electric Bass - Pick

Choir Aahs

Acoustic Grand Piano

33

French Horn

Tuba

Percussion

Melodic Tom

Acoustic Guitar (steel)

Acoustic Bass

Electric Bass - Pick

Choir Aahs

Acoustic Grand Piano

35

French Horn

Trumpet

Percussion

Melodic Tom

Acoustic Guitar (steel)

Acoustic Bass

Electric Bass - Pick

Choir Aahs

Reverse Cymbal

Acoustic Grand Piano

38

French Horn

Trumpet

Tuba

Percussion

Melodic Tom

Acoustic Guitar (steel)

Acoustic Bass

Electric Bass - Pick

Choir Aahs

Acoustic Grand Piano

40

Trumpet

Percussion

Melodic Tom

Acoustic Guitar (steel)

Acoustic Bass

Electric Bass - Pick

Choir Aahs

42

French Horn

Trumpet

Tuba

Percussion

Melodic Tom

Acoustic Guitar (steel)

Acoustic Bass

Electric Bass - Pick

Choir Aahs

Acoustic Grand Piano

44

Percussion

46

Percussion

Block & Tamborine

Melodic Tom

Acoustic Guitar (steel)

Acoustic Bass

Electric Bass - Pick

Choir Aahs

Reverse Cymbal

Seashore

49

Percussion

Block & Tamborine

Melodic Tom

Acoustic Guitar (steel)

Acoustic Bass

Electric Bass - Pick

Choir Aahs

Seashore

51

Trumpet

Tuba

Percussion

Melodic Tom

Acoustic Guitar (steel)

Acoustic Bass

Electric Bass - Pick

Choir Aahs

53

Trumpet

Percussion

Melodic Tom

Acoustic Guitar (steel)

Acoustic Bass

Electric Bass - Pick

Choir Aahs

55

Trumpet

Tuba

Percussion

Melodic Tom

Acoustic Guitar (steel)

Acoustic Bass

Electric Bass - Pick

Choir Aahs

57

Trumpet

Percussion

Melodic Tom

Acoustic Guitar (steel)

Acoustic Bass

Electric Bass - Pick

Choir Aahs

59

Trumpet

Tuba

Percussion

Melodic Tom

Acoustic Guitar (steel)

Acoustic Bass

Electric Bass - Pick

Choir Aahs

61

Trumpet

Percussion

Melodic Tom

Acoustic Guitar (steel)

Acoustic Bass

Electric Bass - Pick

Choir Aahs

63

Trumpet

Tuba

Percussion

Melodic Tom

Acoustic Guitar (steel)

Acoustic Bass

Electric Bass - Pick

Choir Aahs

Seashore

French Horn Fleetwood Mac - Tusk

♩ = 90,000092

4

8

3

14

18

7

28

32

2

2

39

2

22

Copyright October 17, 1998

Trumpet

Fleetwood Mac - Tusk

♩ = 90,000092

35

40

8

52

55

59

Copyright October 17, 1998

Tuba

Fleetwood Mac - Tusk

♩ = 90,000092

25 4

33 3

39 3 8

52 3 3

59 3

Copyright October 17, 1998

Percussion

Fleetwood Mac - Tusk

♩ = 90,000092

Copyright October 17, 1998

V.S.

31

34

37

40

43

45

48

51

54

57

Percussion

60

62

Block & Tamborine Fleetwood Mac - Tusk

♩ = 90,000092

47

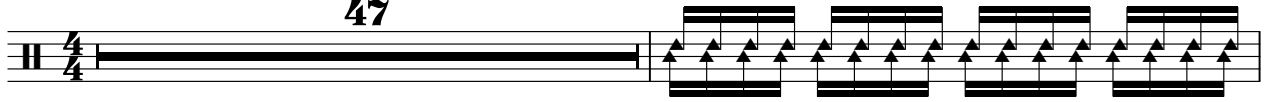

49

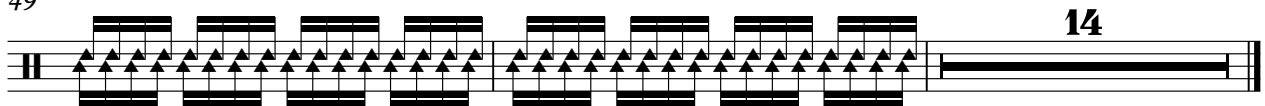

14

Copyright October 17, 1998

Melodic Tom Fleetwood Mac - Tusk

♩ = 90,000092 **20**

23

27

30

34

38

41 **5**

Copyright October 17, 1998

48

52

56

60

62

Acoustic Guitar (steel) Fleetwood Mac - Tusk

♩ = 90,000092

4

12

20

24

28

32

37

40

5

Copyright October 17, 1998

2

Acoustic Guitar (steel)

48

52

56

60

Fleetwood Mac - Tusk
"Tusk" - Fleetwood Mac

♩ = 90,000092

21

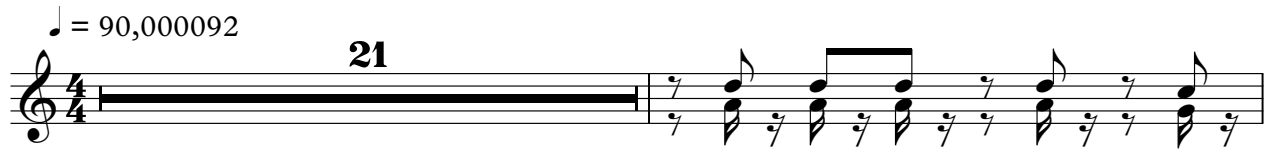

23

40

Copyright October 17, 1998

Acoustic Bass

Fleetwood Mac - Tusk

♩ = 90,000092

19

23

28

32

37

42

5

51

56

60

Copyright October 17, 1998

Electric Bass - Pick Fleetwood Mac - Tusk

♩ = 90,000092

19

23

28

32

37

42

5

51

56

60

Copyright October 17, 1998

Sequenced By Bill G. Fleetwood Mac - Tusk

♩ = 90,000092

21

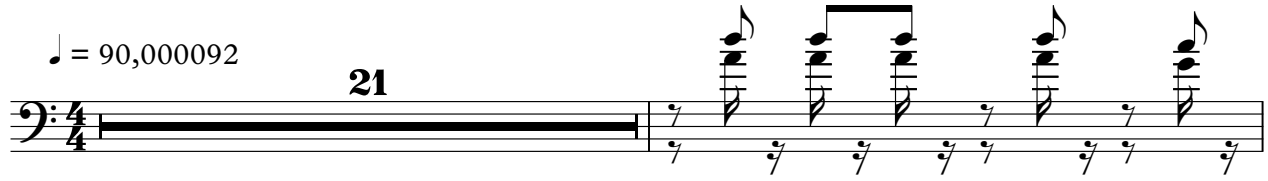

23

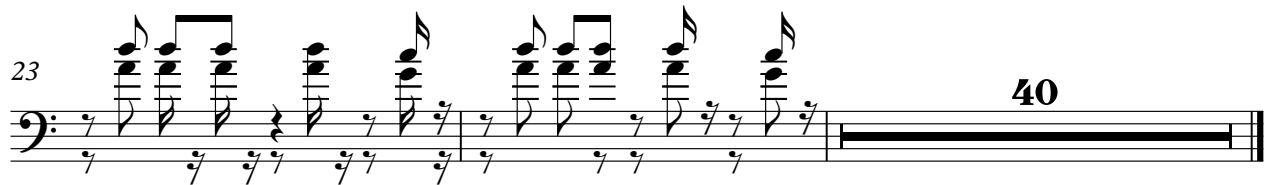

40

Copyright October 17, 1998

Choir Aahs

Fleetwood Mac - Tusk

♩ = 90,000092

4

8

3

14

18

7

28

31

35

39

41

5

Copyright October 17, 1998

Choir Aahs

48

53

58

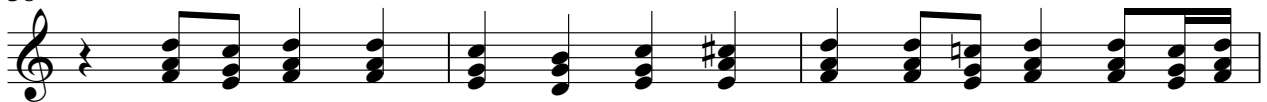

61

Reverse Cymbal

Fleetwood Mac - Tusk

♩ = 90,000092

36

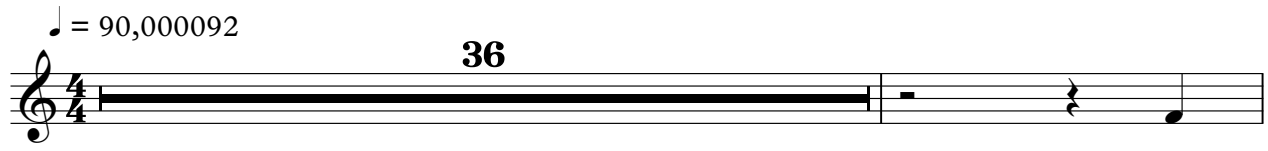

38

9 **17**

Copyright October 17, 1998

Acoustic Grand Piano Fleetwood Mac - Tusk

♩ = 90,000092

4

8

3

14

18

7

28

32

2

2

39

2

22

Copyright October 17, 1998

Seashore

Fleetwood Mac - Tusk

♩ = 90,000092

29 17

49

13

Copyright October 17, 1998