

Fleetwood Mac - You Make Lovin Fun

♩ = 125,000000

Drums

Clavinet

Synth Bass

E Piano 2

Vocal - Contrabass

♩ = 125,000000

4

Drums

Muted Guitar

Clavinet

Synth Bass

E Piano 2

Metal Pad

7

Drums

Muted Guitar

Clavinet

Synth Bass

E Piano 2

Metal Pad

Vocal - Contrabass

11

Drums

Muted Guitar

Clavinet

Synth Bass

E Piano 2

Metal Pad

Vocal - Contrabass

14

Drums

Muted Guitar

Clavinet

Synth Bass

E Piano 2

Metal Pad

Vocal - Contrabass

17

Drums

Muted Guitar

Clavinet

Synth Bass

E Piano 2

Metal Pad

Vocal - Contrabass

20

Drums

Clavinet

Synth Bass

E Piano 2

Square Wave

Vocal - Contrabass

23

Drums

Muted Guitar

Clavinet

Synth Bass

E Piano 2

Metal Pad

Vocal - Contrabass

26

Drums

Muted Guitar

Clavinet

Synth Bass

Synth Drum

E Piano 2

Metal Pad

Voice Oohs

Vocal - Contrabass

30

Drums

Muted Guitar

Synth Bass

Synth Drum

E Piano 2

Square Wave

Metal Pad

Voice Oohs

Vocal - Contrabass

34

Drums

Muted Guitar

Synth Bass

E Piano 2

Square Wave

Metal Pad

Voice Oohs

Vocal - Contrabass

38

Drums

Muted Guitar

Clavinet

Synth Bass

E Piano 2

Square Wave

Metal Pad

Voice Oohs

Vocal - Contrabass

42

Drums

Clavinet

Synth Bass

E Piano 2

Square Wave

45

Drums

Muted Guitar

Clavinet

Synth Bass

E Piano 2

Square Wave

49

Drums

Muted Guitar

Clavinet

Synth Bass

E Piano 2

Square Wave

Metal Pad

Vocal - Contrabass

52

Drums

Muted Guitar

Clavinet

Synth Bass

E Piano 2

Square Wave

Voice Oohs

56

Drums

Muted Guitar

Clavinet

Synth Bass

E Piano 2

Square Wave

Metal Pad

Voice Oohs

Vocal - Contrabass

60

- Drums:** Features a complex rhythmic pattern with various note values and rests.
- Synth Bass:** Provides a low-frequency accompaniment with long, sustained notes.
- Synth Drum:** Adds a percussive element with short, rhythmic bursts.
- E Piano 2:** Features a piano accompaniment with chords and melodic fragments.
- Metal Pad:** Provides a textured, atmospheric background with sustained notes and some rhythmic patterns.

64

Drums

Muted Guitar

Clavinet

Synth Bass

Synth Drum

E Piano 2

Metal Pad

Voice Oohs

Vocal - Contrabass

68

Drums

Muted Guitar

Synth Bass

Synth Drum

E Piano 2

Metal Pad

Voice Oohs

Vocal - Contrabass

72

Drums

Muted Guitar

Clavinet

Synth Bass

E Piano 2

Square Wave

Metal Pad

Vocal - Contrabass

75

Drums

Clavinet

Synth Bass

E Piano 2

Square Wave

Metal Pad

Vocal - Contrabass

78

Drums

Muted Guitar

Acoustic Guitar

Clavinet

Synth Bass

E Piano 2

Square Wave

Metal Pad

Vocal - Contrabass

82

Drums

Muted Guitar

Acoustic Guitar

Clavinet

Synth Bass

E Piano 2

Square Wave

Metal Pad

Vocal - Contrabass

85

Drums

Acoustic Guitar

Clavinet

Synth Bass

Synth Drum

E Piano 2

Square Wave

Metal Pad

Vocal - Contrabass

88

Drums

Muted Guitar

Clavinet

Synth Bass

E Piano 2

Square Wave

Metal Pad

Vocal - Contrabass

92

95

- E Piano 2:** Features a complex accompaniment with chords and melodic lines in both treble and bass clefs.

99

Drums

Muted Guitar

Clavinet

Church Organ

Synth Bass

E Piano 2

Square Wave

Voice Oohs

Vocal - Contrabass

103

Drums

Muted Guitar

Clavinet

Church Organ

Synth Bass

E Piano 2

Square Wave

Vocal - Contrabass

108

Drums

Muted Guitar

Clavinet

Church Organ

Synth Bass

E Piano 2

Square Wave

111

Drums

Muted Guitar

Clavinet

Church Organ

Synth Bass

Synth Drum

E Piano 2

Square Wave

Metal Pad

Fleetwood Mac - You Make Lovin Fun

Drums

♩ = 125,000000

5

8

12

15

19

23

26

29

33

V.S.

Drums

37

41

45

49

53

57

61

65

69

73

Drums

77

81

85

89

93

97

101

105

109

Fleetwood Mac - You Make Lovin Fun

Muted Guitar

♩ = 125,000000

5

11

2

17

3

5

3

25

29

32

35

38

41

6

49

3

3

Muted Guitar

Acoustic Guitar

Fleetwood Mac - You Make Lovin Fun

♩ = 125,000000

79

82

84

27

Fleetwood Mac - You Make Lovin Fun

Clavinet

♩ = 125,000000

4

7

10

13

16

V.S.

19

22

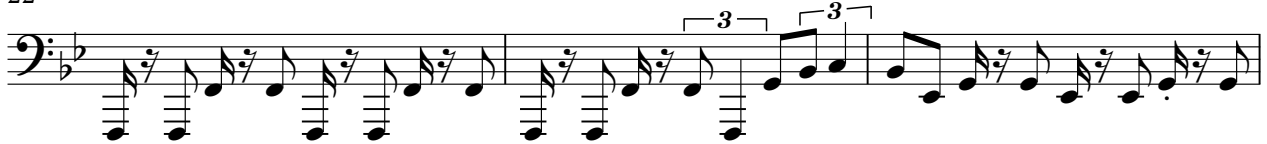

25

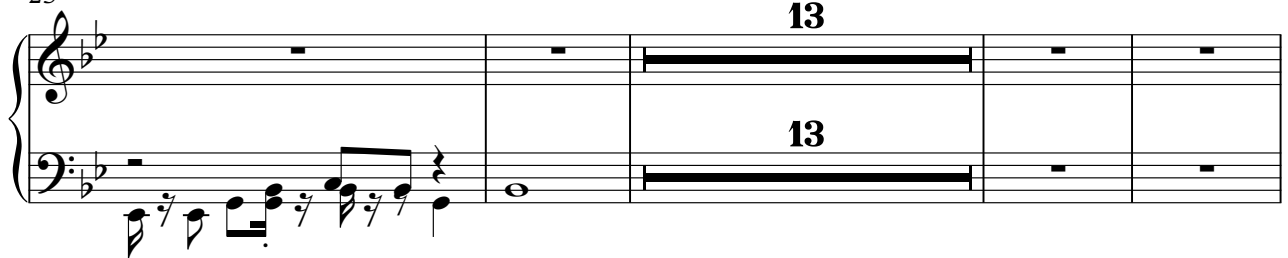

42

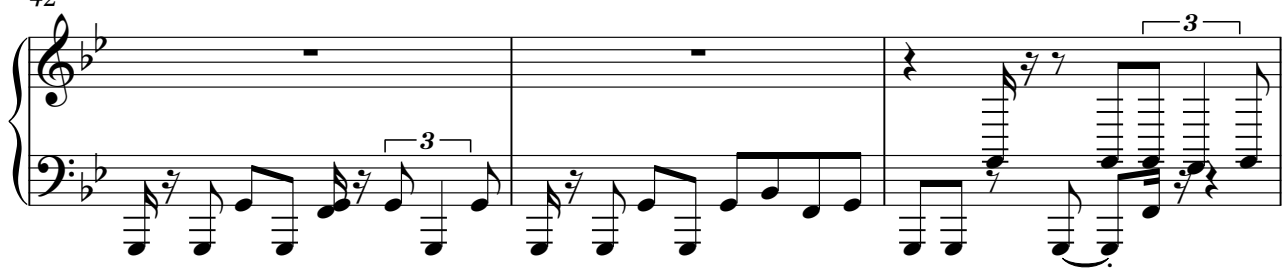

45

49

52

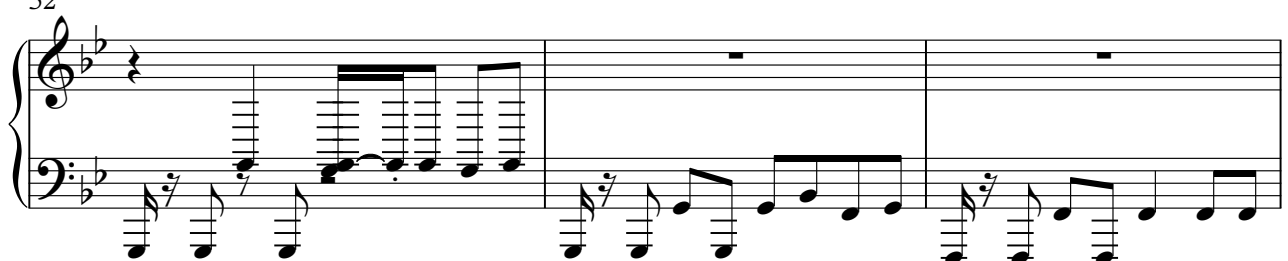

55

59

75

78

82

85

88

V.S.

92

96

101

105

109

♩ = 125,000000 **100**

105

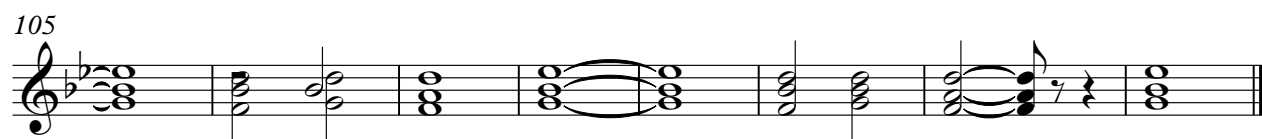

Fleetwood Mac - You Make Lovin Fun

Synth Bass

♩ = 125,000000

6

12

17

22

29

37

43

47

51

V.S.

55

61

69

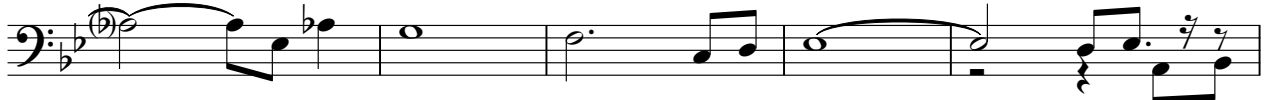

74

77

81

84

87

92

97

101

106

110

Synth Drum

Fleetwood Mac - You Make Lovin Fun

♩ = 125,000000

27

33

29

4

68

17

87

25

E Piano 2

Fleetwood Mac - You Make Lovin Fun

♩ = 125,000000

4

7

10

13

16

V.S.

19

22

26

32

36

41

44

47

50

52

55

59

64

68

73

76

79

82

85

88

92

95

99

103

108

Square Wave

Fleetwood Mac - You Make Lovin Fun

♩ = 125,000000

20 12 6

41

3 3 3

46

3

51

3

55

13

73

5

83

4

2

Square Wave

90

95

99

103

107

110

Metal Pad

Fleetwood Mac - You Make Lovin Fun

♩ = 125,000000

3

10

15

24

27

31

35

40

7

8

Metal Pad

58

62

67

72

78

85

91

Voice Oohs

Fleetwood Mac - You Make Lovin Fun

♩ = 125,000000

25

30

2

37

11

6

58

64

2

70

22

3

3

95

99

12

Fleetwood Mac - You Make Lovin Fun

Vocal - Contrabass

♩ = 125,000000

7

13

18

23

28

32

37

41

10 7

60

63

3

3

3

2

66

Vocal - Contrabass

3

70

3

75

3

79

3

83

3

87

93

99

104

3

5
