

# Foo Fighters - Learn to Fly

♩ = 136,000153

By Drew Robbins

By Drew Robbins

By Drew Robbins

5

By Drew Robbins

6

By Drew Robbins

8

This block contains the musical notation for measures 8 and 9. It features five staves: a drum set staff at the top, followed by three guitar staves, and a bass staff at the bottom. The key signature has one sharp (F#). Measure 8 shows a drum pattern of eighth notes, guitar accompaniment with chords and single notes, and a bass line. Measure 9 continues the drum pattern and guitar accompaniment, with the bass line providing a steady accompaniment.

By Drew Robbins

9

This block contains the musical notation for measures 9 and 10. It features five staves: a drum set staff at the top, followed by three guitar staves, a bass staff, and a vocal staff at the bottom. The key signature has one sharp (F#). Measure 9 shows a drum pattern with some cymbal work, guitar accompaniment with chords and single notes, and a bass line. Measure 10 continues the drum pattern and guitar accompaniment, with the bass line providing a steady accompaniment. The vocal staff shows a melodic line starting in measure 10.

11

By Drew Robbins

Guitar

Guitar

Guitar

Bass

Vocals

13

By Drew Robbins

Guitar

Guitar

Guitar

Bass

Vocals

15

By Drew Robbins

17

By Drew Robbins

19

By Drew Robbins

Guitar

Guitar

Guitar

Bass

Vocals

21

By Drew Robbins

Guitar

Guitar

Guitar

Bass

Vocals

23

By Drew Robbins

25

By Drew Robbins

By Drew Robbins

27

Guitar

Guitar

Guitar

Bass

Vocals

By Drew Robbins

29

Guitar

Guitar

Guitar

Bass

Vocals

31

By Drew Robbins

Guitar

Guitar

Guitar

Bass

Vocals

33

By Drew Robbins

Guitar

Guitar

Guitar

Bass

Vocals

35

By Drew Robbins

37

By Drew Robbins

By Drew Robbins

39

By Drew Robbins

40

42

By Drew Robbins

43

By Drew Robbins

44

By Drew Robbins

45

By Drew Robbins

46

By Drew Robbins

47

By Drew Robbins

By Drew Robbins

48

By Drew Robbins

50

By Drew Robbins

52

By Drew Robbins

54

By Drew Robbins

56

By Drew Robbins

58

By Drew Robbins

60

By Drew Robbins

62

64

By Drew Robbins

66

By Drew Robbins

68

By Drew Robbins

70

By Drew Robbins

By Drew Robbins

72

By Drew Robbins

74

By Drew Robbins

76

By Drew Robbins

78

By Drew Robbins

80

By Drew Robbins

82

By Drew Robbins

84

By Drew Robbins

86

By Drew Robbins

88

By Drew Robbins

90

92

By Drew Robbins

94

By Drew Robbins

96

By Drew Robbins

98

By Drew Robbins

By Drew Robbins

100

By Drew Robbins

102

104

By Drew Robbins

106

By Drew Robbins

108

By Drew Robbins

By Drew Robbins

# Foo Fighters - Learn to Fly

♩ = 136,000153

5

9

13

17

21

25

29

33

37

V.S.

41

45

49

53

57

61

65

69

73

77

By Drew Robbins

3

81

85

89

93

97

101

105

108

# Foo Fighters - Learn to Fly

Guitar

♩ = 136,000153

5

9

15

24

33

41

44

46

49

V.S.

58

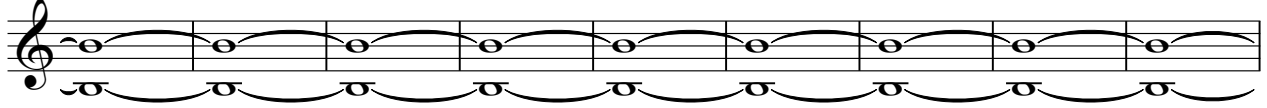

67

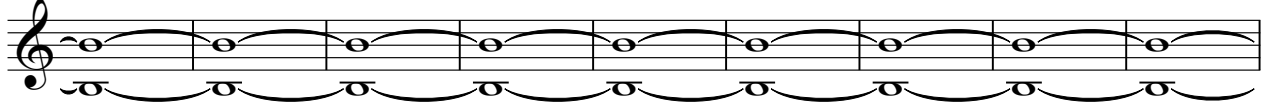

76

85

93

97

107

# Foo Fighters - Learn to Fly

Guitar

♩ = 136,000153

4

6

8

10

15

20

24

26

29

V.S.

32

35

37

40

42

44

46

48

53

57

61

65

69

73

77

81

86

91

98

102

4

Guitar

106

108

# Foo Fighters - Learn to Fly

Guitar

♩ = 136,000153

4

6

8

10

15

20

24

26

29

V.S.

32

35

37

40

42

44

46

48

53

57

61

65

69

73

77

81

86

91

95

98

V.S.

102

107

# Foo Fighters - Learn to Fly

Bass

♩ = 136,000153

6

11

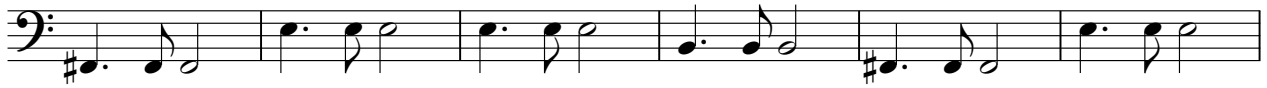

17

23

28

32

36

40

44

V.S.

49

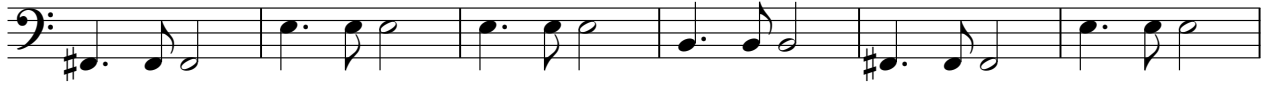

55

61

66

70

74

78

83

89

94

98

102

106

# Foo Fighters - Learn to Fly

## Vocals

♩ = 136,000153

9

13

17

20

23

27

31

35

39

44

V.S.

49

53

57

60

63

67

70

73

76

79

82

86

89

92

95

98

101

104

107
