

Foreigner - Double Vision

♩ = 120,000000

Percussion

Electric Guitar

Electric Guitar

Electric Bass

Synth Bass

4

Perc.

E. Gtr.

E. Gtr.

E. Bass

S. Bass

8

Perc.

E. Gtr.

E. Gtr.

E. Bass

S. Bass

Vla.

12

Perc.

E. Gtr.

E. Gtr.

E. Bass

S. Bass

Vla.

16

Perc. E. Gtr. E. Bass Vla.

20

Perc. E. Gtr. E. Bass Vla.

24

Perc. E. Gtr. E. Bass Vla.

27

Perc.

E. Gtr.

E. Bass

Vla.

30

Perc.

E. Gtr.

E. Bass

Vla.

33

E. Gtr.

E. Bass

Vla.

37

E. Gtr.

E. Bass

Vla.

41

E. Gtr.

E. Bass

45

Perc.

E. Gtr.

E. Gtr.

E. Bass

S. Bass

Vla.

49

Perc.

E. Gtr.

E. Gtr.

E. Bass

S. Bass

Vla.

53

Perc.

E. Gtr.

E. Gtr.

E. Bass

S. Bass

Vla.

57

Perc. E. Gtr. E. Bass Vla.

61

Perc. E. Gtr. E. Bass Vla.

65

Perc. E. Gtr. E. Bass Vla.

68

Perc. E. Gtr. E. Bass Vla.

71

E. Gtr. E. Bass Vla.

75

E. Gtr. E. Bass Vla.

79

E. Gtr.

E. Bass

Vla.

83

E. Gtr.

E. Bass

87

E. Gtr.

E. Bass

Vla.

90

E. Gtr.

E. Bass

Vla.

93

E. Gtr.
E. Bass
Vla.

97

E. Gtr.
E. Bass
Vla.

99

E. Gtr.
E. Bass
Vla.

Percussion

Foreigner - Double Vision

♩ = 120,000000

4/4

7

13

19

25

31

17

52

58

64

69

9 **23**

♩ = 120,000000

5

10

14

18

23

27

30

33

37

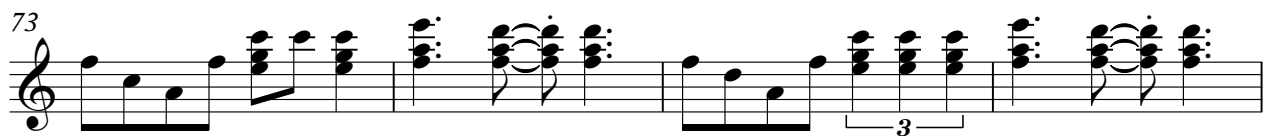
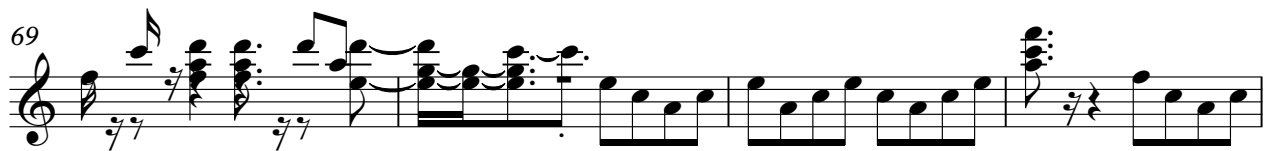

81

85

89

93

97

99

♩ = 120,000000

5

10

14

49

53

♩ = 120,000000

V.S.

53

59

64

68

72

77

82

87

91

95

99

Synth Bass

Foreigner - Double Vision

♩ = 120,000000

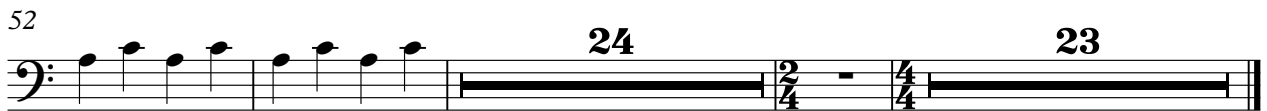

Foreigner - Double Vision

Viola

♩ = 120,000000

9

2

14

19

24

2

31

37

3

7

48

2

54

59

2

64

2

Viola

68

74

79

88

95
