

Foreigner - That Was Yesterday

0.0"
1.1,00
intro

♩ = 113,000099

2

Drums

Bass

Strings

synth

synth

Piano

This section of the score covers measures 2 and 3. The Drums part features a consistent pattern of eighth notes with 'x' marks above them, indicating a specific drum sound. The Bass line consists of eighth notes with a sharp sign, alternating between two notes. The Strings part is mostly silent, with some notes visible at the beginning. The two Synth parts play a sustained chord in the first measure, which then transitions into a melodic line in the second measure. The Piano part shows a complex chord structure with a sharp sign.

3

Drums

Bass

Strings

synth

synth

Piano

This section of the score covers measures 4 and 5. The Drums part continues with the same eighth-note pattern. The Bass line remains consistent with eighth notes and a sharp sign. The Strings part is silent. The two Synth parts play a sustained chord in the first measure, which then transitions into a melodic line in the second measure. The Piano part shows a complex chord structure with a sharp sign.

4

Drums

Bass

Strings

synth

synth

Piano

This block contains the musical notation for measures 4 and 5. The Drums part features a consistent pattern of eighth notes with 'x' marks above them, indicating cymbal hits. The Bass part consists of a steady eighth-note line. The Strings part shows a chord progression with flats. The two Synth parts play chords, with the second synth part adding a melodic line in measure 5. The Piano part features a complex chord structure with flats and naturals.

5

Drums

Bass

Strings

synth

synth

Piano

This block contains the musical notation for measures 5 and 6. The Drums part continues with the same eighth-note pattern. The Bass part continues with eighth notes. The Strings part changes to a chord with sharps. The two Synth parts continue their parts, with the second synth part playing a more active melodic line. The Piano part continues with its complex chord structure.

6

Drums

Bass

Strings

synth

synth

Piano

7

Drums

Bass

Strings

synth

synth

Piano

Drums

Bass

Strings

synth

synth

Piano

16.9"
9.1,00
1

9

Drums

Bass

lead vocal Left

lead vocal Right

lead vocal

Strings

Piano

10

Drums

Bass

lead vocal Left

lead vocal Right

lead vocal

Strings

Piano

11

Drums

Bass

lead vocal Left

lead vocal Right

lead vocal

Strings

Piano

12

Drums

Bass

lead vocal Left

lead vocal Right

lead vocal

Strings

Piano

13

Drums

Bass

lead vocal Left

lead vocal Right

lead vocal

Strings

Piano

14

15

Drums

Bass

lead vocal Left

lead vocal Right

lead vocal

Strings

Piano

16

Drums

Bass

lead vocal Left

lead vocal Right

lead vocal

Strings

Piano

33.9"

7.1,00

bridge

17

Horn

Drums

Bass

Strings

Pad 1

Piano

18

Horn
Drums
Bass
Strings
Pad 1
Piano

19

Horn
Drums
Bass
Strings
Pad 1
Piano

20

Horn

Drums

Bass

Strings

Pad 1

Piano

21

Drums

Bass

lead vocal Left

lead vocal Right

lead vocal

Strings

Pad 1

Piano

22

23

Drums

Bass

lead vocal Left

lead vocal Right

lead vocal

Strings

Pad 1

Piano

24

- Strings:** A chord consisting of Bb3, G3, F3, and E3.
- Pad 1:** A chord consisting of Bb3, G3, F3, and E3.
- Piano:** A chord consisting of Bb3, G3, F3, and E3.

25

Drums

Bass

lead vocal Left

lead vocal Right

lead vocal

Strings

Pad 1

Piano

26

27

28

Horn

Drums

Bass

lead vocal Left

lead vocal Right

lead vocal

Strings

Pad 1

synth

synth

Piano

30

Horn

Drums

Bass

lead vocal Left

lead vocal Right

lead vocal

Strings

Pad 1

synth

synth

31

32

Horn

Drums

Bass

Strings

Pad 1

synth

synth

33

34

Horn

Drums

Bass

lead vocal Left

lead vocal Right

lead vocal

Strings

Pad 1

synth

synth

35

1'16.5"
37.1,13
2

37

Horn

Drums

E. Gtr.

Bass

lead vocal Left

lead vocal Right

lead vocal

Strings

Pad 1

synth

synth

Piano

39

Horn

Drums

E. Gtr.
TAB
4 2 4 1 4 4

Bass

lead vocal Left

lead vocal Right

lead vocal

Strings

Pad 1

synth

synth

Piano

41

Horn

Drums

E. Gtr.

Bass

lead vocal Left

lead vocal Right

lead vocal

Strings

Pad 1

synth

synth

Piano

T
A
B

4 1 2 1 4 4

43

45

Horn

Drums

E. Gtr.

Bass

lead vocal Left

lead vocal Right

lead vocal

Strings

Pad 1

synth

synth

Piano

6 2 4 1 6 6 6

47

The musical score consists of the following parts:

- E. Gtr. (Electric Guitar):** Labeled 'T A B' for Tablature. It shows fret numbers: 4, 2, 4, 1, 4, 4.

49

Horn

Drums

E. Gtr.

Bass

lead vocal Left

lead vocal Right

lead vocal

Strings

Pad 1

synth

synth

Piano

51

53

Horn

Drums

Bass

lead vocal Left

lead vocal Right

lead vocal

Strings

Pad 1

synth

synth

Piano

54

Drums

Bass

lead vocal Left

lead vocal Right

lead vocal

Strings

synth

synth

Piano

55

Drums

Bass

Strings

synth

synth

Piano

56

Drums

Bass

Strings

synth

synth

Piano

57

Drums

Bass

Strings

synth

synth

Piano

58

Drums

Bass

Strings

synth

synth

Piano

59

Drums

Bass

Strings

synth

synth

Piano

60

Drums

Bass

Strings

synth

synth

Piano

61

62

Drums

Bass

Vocals

lead vocal Left

lead vocal Right

lead vocal

Strings

Pad 1

Piano

63

Drums

Bass

Vocals

lead vocal Left

lead vocal Right

lead vocal

Strings

Pad 1

Piano

64

Drums

Bass

Vocals

lead vocal Left

lead vocal Right

lead vocal

Strings

Pad 1

Piano

65

Drums

Bass

Vocals

lead vocal Left

lead vocal Right

lead vocal

Strings

Pad 1

Piano

66

Drums

Bass

Vocals

lead vocal Left

lead vocal Right

lead vocal

Strings

Pad 1

Piano

67

Drums

Bass

Vocals

lead vocal Left

lead vocal Right

lead vocal

Strings

Pad 1

Piano

68

Horn

Drums

Bass

Vocals

lead vocal Left

lead vocal Right

lead vocal

Strings

Pad 1

synth

synth

Piano

70

Horn

Drums

Bass

lead vocal Left

lead vocal Right

lead vocal

Strings

Pad 1

synth

synth

71

Horn

Drums

Bass

lead vocal Left

lead vocal Right

lead vocal

Strings

Pad 1

72

73

Horn

Drums

Bass

lead vocal Left

lead vocal Right

lead vocal

Strings

Pad 1

synth

synth

74

75

Horn

Drums

E. Gtr.

Bass

lead vocal Left

lead vocal Right

lead vocal

Strings

Pad 1

synth

synth

2'41.4"
77.1,13
4

77

- Horn:** Sustained chord in the left hand.
- Drums:** Rhythmic pattern with snare and bass drum.
- E. Gtr.:** Tablature with fret numbers 6, 2, 2, 1, 6, 6.
- Strings:** Sustained chord in the left hand.
- Piano:** Complex accompaniment with multiple voices.

79

Horn

Drums

E. Gtr.
TAB
4 2 4 1 4 4

Bass

lead vocal Left

lead vocal Right

lead vocal

Strings

Pad 1

synth

synth

Piano

I'm a man of the night

81

- Drums:** Rhythmic accompaniment with snare and bass drum patterns.
- lead vocal Left:** Melodic line with lyrics.
- lead vocal Right:** Melodic line with lyrics.
- lead vocal:** Melodic line with lyrics.
- Pad 1:** Melodic line with lyrics.
- synth:** Melodic line with lyrics.
- synth:** Melodic line with lyrics.
- Piano:** Complex accompaniment with chords and arpeggios.

83

Horn

Drums

E. Gtr.

T
A
B

Bass

lead vocal Left

lead vocal Right

lead vocal

Strings

Pad 1

synth

synth

Piano

85

- Horn:** A sustained chord in the key of B-flat major, indicated by a large oval.
- E. Gtr. (Electric Guitar):** A guitar tab with fret numbers 6, 2, 4, 1, 6, 6, 6.
- Bass:** A bass line with notes in B-flat major, including a triplet.
- lead vocal Left:** A vocal line with a triplet and a final note with a fermata.
- lead vocal Right:** A vocal line with a triplet and a final note with a fermata.
- lead vocal:** A vocal line with a triplet and a final note with a fermata.
- Strings:** A sustained chord in the key of B-flat major, indicated by a large oval.
- Pad 1:** A synthesizer pad line with notes in B-flat major.
- synth:** A synthesizer line with notes in B-flat major.
- synth:** A second synthesizer line with notes in B-flat major.
- Piano:** A piano accompaniment with chords and a bass line.

87

Horn

Drums

E. Gtr.

Bass

lead vocal Left

lead vocal Right

lead vocal

Strings

Pad 1

synth

synth

Piano

89

- Horn:** A long, sustained note in the key of B-flat major, marked with a fermata.
- E. Gtr. (Electric Guitar):** A TAB section with fret numbers 4, 1, 2, 1, 4.
- Strings:** A long, sustained note in the key of B-flat major, marked with a fermata.

90

Horn

Drums

E. Gtr. TAB

Bass

lead vocal Left

lead vocal Right

lead vocal

Strings

Pad 1

synth

synth

Piano

91

93

Horn

Drums

E. Gtr.

Bass

lead vocal Left

lead vocal Right

lead vocal

Strings

Pad 1

synth

synth

Piano

6 2 4 1 6 6 6

95

This musical score page, numbered 95, features a variety of instruments and vocal parts. The Horn part consists of sustained chords. The Drums part shows a steady rhythmic pattern. The E. Gtr. part includes a guitar tablature with fret numbers 4, 2, 4, 1, 4, and 4. The Bass part has a melodic line with notes like G#2, A#2, B2, and C3. The lead vocal parts (Left, Right, and a combined line) feature a melodic line with notes like G#2, A#2, B2, and C3. The Strings part consists of sustained chords. The Pad 1, synth, and Piano parts provide harmonic support with various textures and patterns.

97

Horn

Drums

E. Gtr.

Bass

lead vocal Left

lead vocal Right

lead vocal

Strings

Pad 1

synth

synth

Piano

99

101

Horn

Vocals

lead vocal Left

lead vocal Right

lead vocal

Strings

Pad 1

synth

synth

Piano

102

Vocals

lead vocal Left

lead vocal Right

lead vocal

Strings

synth

synth

Foreigner - That Was Yesterday

Horn

♩ = 113,000099

16

21 8

34

43

51 15

70

78

86

94

99 2

Foreigner - That Was Yesterday

Drums

♩ = 113,000099

5

9

13

17

21

25

29

33

37

V.S.

41

45

49

53

57

61

65

69

73

77

Drums

81

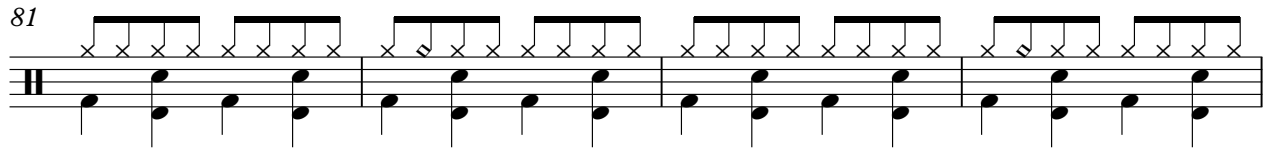

85

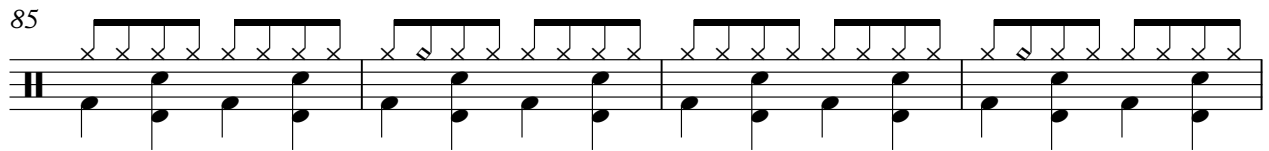

89

92

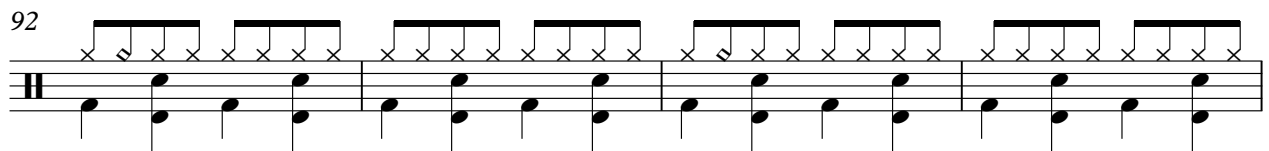

96

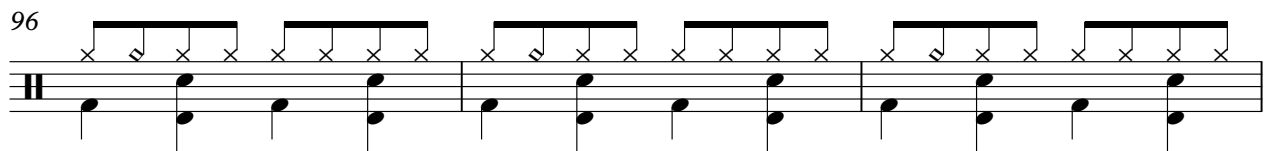

99

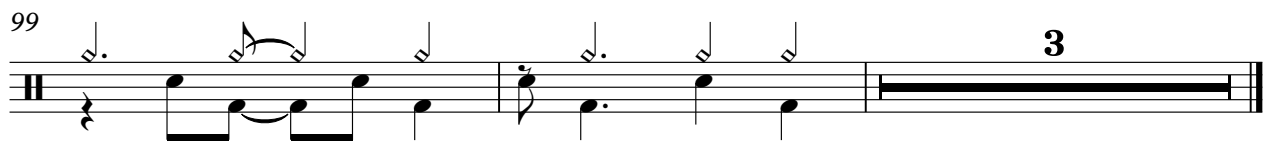

Foreigner - That Was Yesterday

7-string Electric Guitar

♩ = 113,000099

35

Tab for measures 35-39. Measure 35 has a thick black bar across the strings. Measures 36-39 contain the following fret numbers: 2 4 | 6 2 2 1 | 6 6 | 4 2 4 1 4.

40

Tab for measures 40-45. Measure 40 has a thick black bar. Measures 41-45 contain the following fret numbers: 4 | 4 1 2 1 4 4 | 6 2 4 1 | 6 6 2 4 | 6 2 4 1 6.

46

Tab for measures 46-50. Measure 46 has a thick black bar. Measures 47-50 contain the following fret numbers: 6 6 | 4 2 4 1 4 4 | 4 1 2 1 4 4.

51

25

Tab for measures 51-55. Measure 51 has a thick black bar. Measures 52-55 contain the following fret numbers: 2 4 | 6 2 2 1 | 6 6 | 4 2 4 1 4.

80

Tab for measures 80-85. Measure 80 has a thick black bar. Measures 81-85 contain the following fret numbers: 4 | 4 1 2 1 4 4 | 6 2 4 1 | 6 6 2 4 | 6 2 4 1 6.

86

Tab for measures 86-90. Measure 86 has a thick black bar. Measures 87-90 contain the following fret numbers: 6 6 | 4 2 4 1 4 4 | 4 1 2 1 4 4.

91

Tab for measures 91-94. Measure 91 has a thick black bar. Measures 92-94 contain the following fret numbers: 6 2 4 1 6 | 6 2 4 | 6 2 4 1 6 | 6 6.

95

5

Tab for measures 95-99. Measure 95 has a thick black bar. Measures 96-99 contain the following fret numbers: 4 2 4 1 4 4 | 4 1 2 1 4 4 | 4 4 4 4 | 4 4 4 4.

Foreigner - That Was Yesterday

Bass

♩ = 113,000099

3

5

7

9

11

13

15

17

19

V.S.

21

23

25

27

29

31

33

35

38

43

48

53

55

57

59

61

63

65

67

69

V.S.

71

73

75

78

83

88

93

98

Vocals

Foreigner - That Was Yesterday

♩ = 113,000099

60

67

30

100

3

Foreigner - That Was Yesterday

lead vocal Left

♩ = 113,000099

8

13

21

25

29

33

37

41

46

50

V.S.

55 **6**

64

68

73

77

81

86

90

95

99

Foreigner - That Was Yesterday

lead vocal Right

♩ = 113,000099

8

13

21

25

29

33

37

41

46

50

V.S.

55 **6**

64

68

73

77

81

86

90

95

99

Foreigner - That Was Yesterday

lead vocal

♩ = 113,000099

13

21

25

28

33

37

41

46

50

55

64

68

73

77

81

86

90

95

99

Foreigner - That Was Yesterday

Strings

♩ = 113,000099

9

17

20

27

35

43

51

56

64

V.S.

72

80

88

96

101

♩ = 113,000099

16

19

24

32

39

44

49

53

7

61

69

76

82

87

92

97

100

synth

Foreigner - That Was Yesterday

♩ = 113,000099

6 20

30

37

43

49 2

55

59 8

70

2

synth

76

82

87

92

97

100

synth

Foreigner - That Was Yesterday

♩ = 113,000099

6

20

30

37

43

49

2

55

59

8

70

76

82

87

92

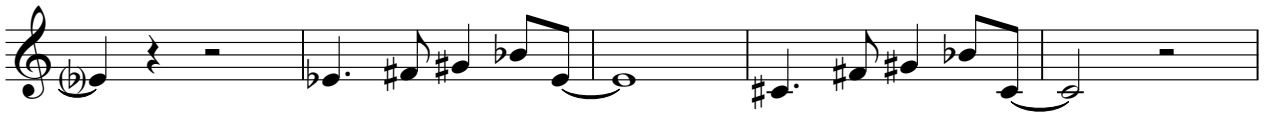

97

101

Foreigner - That Was Yesterday

Piano

♩ = 113,000099

9

17

24

37

40

43

46

49

53

V.S.
