

Foreigner - Urgent

0.0"  
1.1.00  
(c) 1999 the MidiStation  
♩ = 117,999901

19

vocal

drums

guitar

guitar

slapbass

bass

23

vocal

drums

guitar

guitar

slapbass

bass

27

vocal

drums

guitar

guitar

slapbass

bass

31

vocal

drums

guitar

guitar

distguitar

distguitar2

slapbass

bass

35

vocal

drums

guitar

guitar

distguitar

distguitar2

slapbass

bass

39

vocal

drums

sawtooth

guitar

distguitar

distguitar2

bass

choir

sythbass

pad

43

sax2

vocal

drums

sawtooth

guitar

distguitar

distguitar2

bass

choir

sythbass

pad

47

sax1

sax2

vocal

drums

sawtooth

guitar

guitar

distguitar

distguitar2

slapbass

bass

1'42.5"  
51.1.00  
2nd verse

51

vocal

drums

guitar

guitar

slapbass

bass

55

vocal

drums

guitar

guitar

slapbass

bass

59

vocal

drums

guitar

guitar

distguitar

distguitar2

slapbass

bass

63

vocal  
drums  
guitar  
guitar  
distguitar  
distguitar2  
slapbass  
bass

2'15.3"  
67.1.00  
2nd chorus

67

vocal  
drums  
sawtooth  
guitar  
distguitar  
distguitar2  
bass  
choir  
synthbass  
pad

71

sax2

vocal

drums

sawtooth

guitar

distguitar

distguitar2

bass

choir

sythbass

pad

75

sax2  
vocal  
drums  
sawtooth  
guitar  
distguitar  
distguitar2  
bass  
choir  
sythbass  
pad

79

backups  
sax1  
sax2  
drums  
sawtooth  
bass

12

80

backups

sax1

sax2

drums

sawtooth

81

backups

sax1

sax2

drums

sawtooth

distguitar

bass

83

sax1

sax2

drums

guitar

guitar

distguitar

distguitar2

slapbass

bass

2'48.2"  
83.1,00  
sol

87

sax1  
sax2  
drums  
guitar  
guitar  
distguitar  
distguitar2  
slapbass  
bass

91

sax1  
sax2  
drums  
guitar  
guitar  
distguitar  
distguitar2  
slapbass  
bass

95

sax1  
sax2  
vocal  
drums  
guitar  
guitar  
distguitar  
distguitar2  
slapbass  
bass

3'21.0"  
99.1,00  
last

99

vocal  
drums  
sawtooth  
guitar  
distguitar  
distguitar2  
slapbass  
bass  
choir  
synthbass  
pad

103

107

vocal

drums

sawtooth

guitar

distguitar

distguitar2

bass

choir

sythbass

pad

111

vocal

drums

sawtooth

guitar

distguitar

distguitar2

bass

choir

sythbass

pad

backups

# Foreigner - Urgent

♩ = 117,999901

78

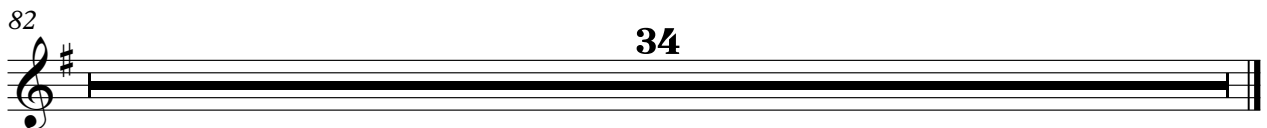
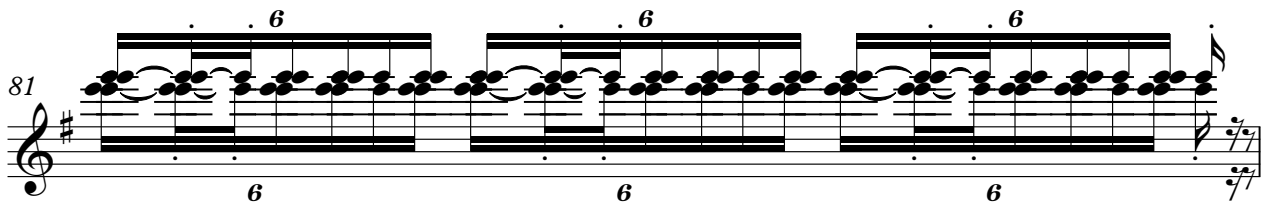
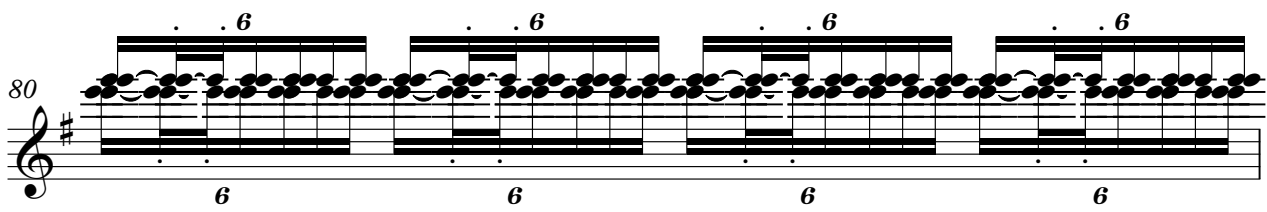
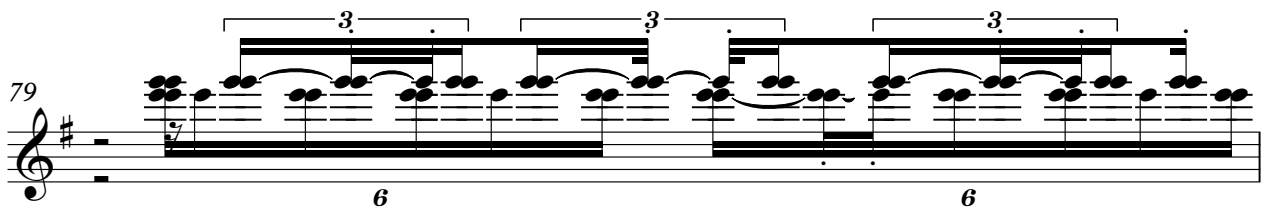
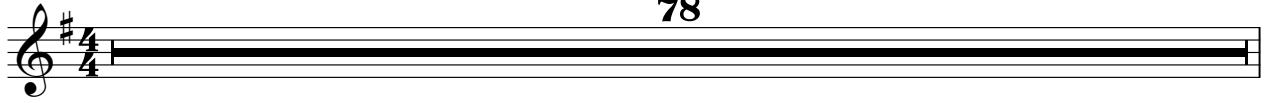

sax1

# Foreigner - Urgent

♩ = 117,999901

**46**

**49**

**30**

**82**

**86**

**90**

**95**

**17**

sax2

# Foreigner - Urgent

♩ = 117,999901

42 3

48 24

75 3

81

86

90

95

99 6 10

# Foreigner - Urgent

vocal

♩ = 117,999901

**13**

17

22

27

31

35

39

44

**3**

vocal

3

112

# Foreigner - Urgent

drums

♩ = 117,999901

4

7

10

13

16

19

22

25

28

31

V.S.

34

37

40

43

46

49

52

55

58

61

64

67

70

73

76

79

82

85

88

91

drums

94

97

100

103

106

109

112

114

sawtooth

# Foreigner - Urgent

♩ = 117,999901

38

42

46 18

67

71

75

79

82 16

99

103

107

111

113

# Foreigner - Urgent

guitar

♩ = 117,999901

6

10

14

18

22

26

30

34

37

10

49

53

57

61

65

16

84

88

92

96

17

guitar

# Foreigner - Urgent

♩ = 117,999901

3

7

11

15

19

23

27

31

35

39

3

4

49

53

57

61

65

72

84

88

92

96

guitar

3

101

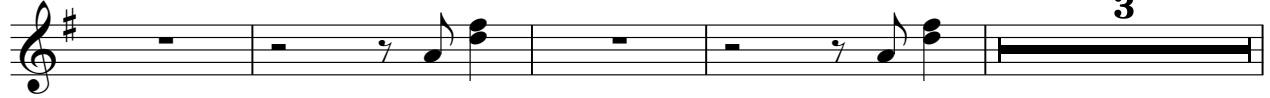

108

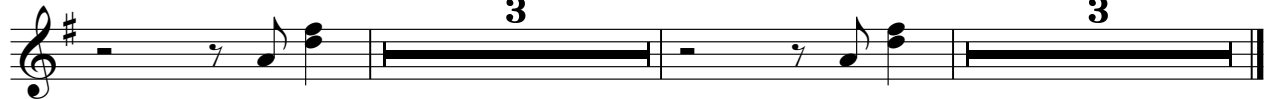

distguitar

# Foreigner - Urgent

♩ = 117,999901

6

12

16

32

38

45

3

8

60

66

73

4

2

distguitar

82

88

94

100

108

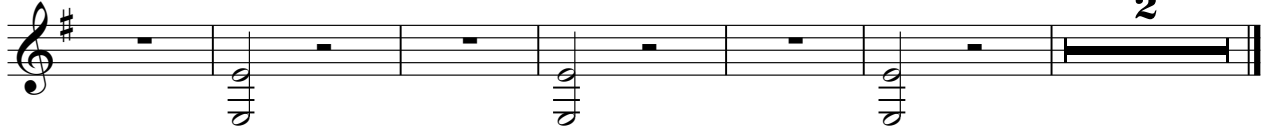

♩ = 117,999901

6

12

16

32

38

44

3

8

59

65

72

76

5

83

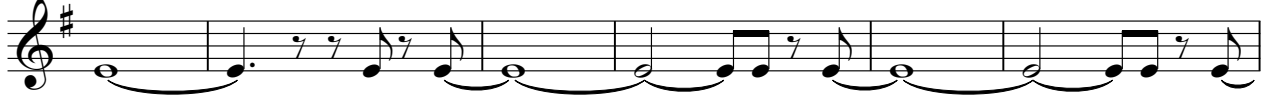

89

96

102

108

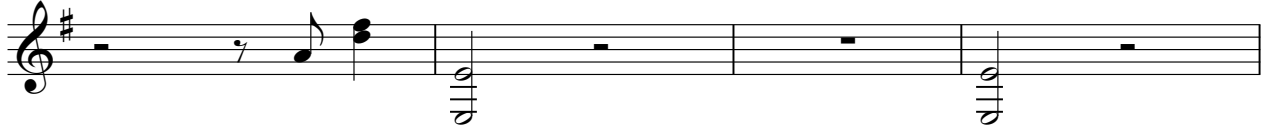

112

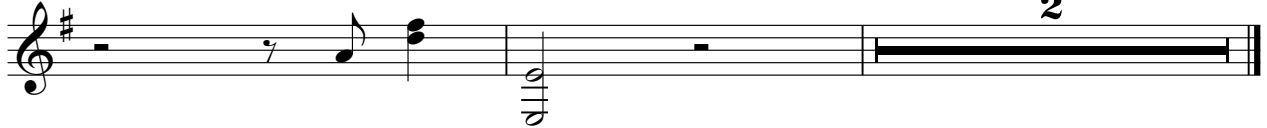

slapbass

# Foreigner - Urgent

♩ = 117,999901

**6**

10

14

18

22

26

30

34

37

**10**

49

53

57

61

65

84

88

92

96

99

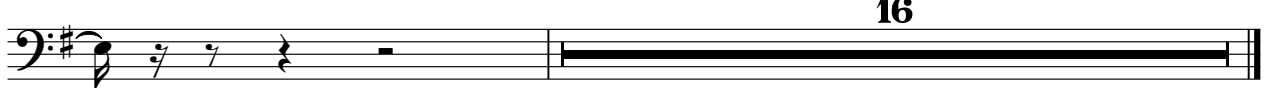

# Foreigner - Urgent

bass

♩ = 117,999901

5

9

13

17

21

25

29

33

37

40

choir

# Foreigner - Urgent

♩ = 117,999901

**38**

44

**21**

71

78

**21**

105

110

**2**

synthbass

# Foreigner - Urgent

♩ = 117,999901

38

42

46

20

69

73

77

20

100

104

108

112

pad

# Foreigner - Urgent

♩ = 117,999901

39

44

23

70

76

23

102

108

3

113