

Frank Zappa - Catholic Girls

♩ = 122,000069

13

Drums  
Clavi  
Synth II  
Synth I  
echoes I  
Bass

16

Drums  
Guitar  
Clavi  
Synth II  
Synth I  
echoes I  
Bass

19

Drums

Guitar

Clavi

Synth II

Synth I

echoes I

Bass

22

Drums

Guitar

Clavi

Synth II

Synth I

echoes I

Bass

25

Drums

Bells

Guitar

Synth II

echoes II

Synth I

echoes I

Bass

29

Drums

Bells

Synth II

echoes II

Synth I

Bass

34

Drums

Bells

Synth II

echoes II

Synth I

Bass

39

Drums

Synth II

echoes II

Synth I

Bass

42

 - **Drums:** The first measure features a steady eighth-note pattern. The second measure features a more complex pattern with accents and eighth notes.   
 - **Bells:** The first measure is silent. The second measure contains three triplet chords, each marked with a '3' and a slur.   
 - **Guitar:** The first measure is silent. The second measure contains a series of chords, some with slurs and accents.   
 - **Rhodes:** The first measure is silent. The second measure contains a single chord.   
 - **Clavi:** The first measure is silent. The second measure contains a series of chords and notes.   
 - **Organ:** The first measure is silent. The second measure contains a single chord with a long, horizontal oval above it, indicating a sustained sound.   
 - **Synth II:** The first measure contains a few notes. The second measure contains a series of eighth notes with accents.   
 - **echoes II:** The first measure contains a few notes. The second measure contains a single note with an accent.   
 - **Synth I:** The first measure contains a few notes. The second measure is silent.   
 - **Bass:** The first measure is silent. The second measure contains a series of eighth notes with accents.

44

Drums

Agogo

Guitar

Rhodes

Clavi

Organ

Synth II

Synth I

echoes I

Bass

47

Drums

Guitar

Rhodes

Clavi

Organ

Synth II

Synth I

echoes I

Bass

50

Drums

Guitar

Sitar

Clavi

Organ

Synth I

echoes I

Bass

Double bar line

54

Drums

Sitar

Clavi

Bass

Double bar line

59

Drums

Sitar

Clavi

Bass

63

Drums

Sitar

Rhodes

Clavi

Organ

Bass

67

Drums

Sitar

Rhodes

Clavi

Organ

Bass

72

Drums

Sitar

Rhodes

Clavi

Organ

Bass

77

Drums

Guitar

Sitar

Rhodes

Clavi

Organ

Synth II

Bass

80

Drums

Agogo

Guitar

Clavi

Synth II

Synth I

echoes I

Bass

83

Drums

Guitar

Clavi

Synth II

Synth I

echoes I

Bass

86

Drums

Bells

Guitar

Synth II

echoes II

Synth I

echoes I

Bass

103

Drums

Bells

Guitar

Clavi

Synth II

echoes II

Synth I

echoes I

Bass

105

Drums

Handclaps

Guitar

Clavi

Synth II

Synth I

echoes I

Bass

108

Drums  
Handclaps  
Guitar  
Clavi  
Synth II  
Synth I  
echoes I  
Bass

This section of the score covers measures 108 to 110. It features a complex arrangement of instruments. The drums play a steady, rhythmic pattern. Handclaps are used for emphasis. The guitar and bass provide a driving, syncopated rhythm. The clavichord and synth instruments contribute to the atmospheric texture with sustained chords and melodic lines. The overall sound is dense and rhythmic.

111

Drums  
Handclaps  
Guitar  
Sitar  
Rhodes  
Clavi  
Organ  
Synth II  
Synth I  
echoes I  
Bass

This section of the score covers measures 111 to 113. The instrumentation is expanded to include a sitar and a Rhodes piano. The drums continue their rhythmic pattern. The sitar adds a new melodic layer. The Rhodes piano plays sustained chords. The organ and synth instruments provide a rich, layered background. The overall sound is more textured and varied than the previous section.

114

- Sitar:** Plays a melodic line with characteristic bends and ornaments.
- Rhodes:** Provides a harmonic accompaniment with sustained chords.
- Clavi:** Plays a rhythmic accompaniment with chords and single notes.
- Organ:** Features long, sustained chords with a tremolo effect.
- Synth I:** Provides a harmonic accompaniment with chords.
- echoes I:** Provides a harmonic accompaniment with chords.

117

120

123

Drums

Handclaps

Guitar

Sitar

Rhodes

Clavi

Organ

Synth II

Synth I

echoes I

Bass

126

Drums

Handclaps

Guitar

Sitar

Rhodes

Clavi

Organ

Synth II

Synth I

echoes I

Bass

129

Drums

Guitar

Sitar

Synth II

Drums

Frank Zappa - Catholic Girls

♩ = 122,000069

5

9

13

17

21

25

30

35

40

V.S.

43

45

47

49

52

56

60

63

66

70

74

78

82

86

91

96

101

104

106

108

V.S.

111

114

116

118

120

122

124

126

128

130

Handclaps

Frank Zappa - Catholic Girls

♩ = 122,000069

55

67

79

109

117

123

Agogo

Frank Zappa - Catholic Girls

♩ = 122,000069

6 38

46

4 2 2 2

57

2 2 2 15 7 9 2 2 9

69

2 2 2 2 2 2

79

3 49

Bells

Frank Zappa - Catholic Girls

♩ = 122,000069

6 19

28

33 2

38 4

44 7 2 2 2 2 2 2

61 2 7 2 2 2 2

73 2 2 2 9

89

94 2

98 4

2

103

Bells

28

3 3 3 3

Guitar

Frank Zappa - Catholic Girls

$\text{♩} = 122,000069$

6 10

19

21

23

25 17

44

47

50 2 2

57 2 2 2 2 2

69 2 2 2 2 2

79

82

85

87

17

106

109

112

115

118

121

124

127

129

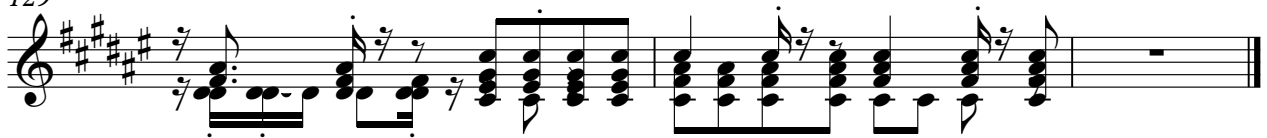

Sitar

Frank Zappa - Catholic Girls

♩ = 122,000069

5

8 **43**

53

57

61

65

69

73

77 **33**

112

117

120

123

126

129

♩ = 122,000069

4

4

9

34

48

2

2

2

2

2

2

9

7

9

7

9

7

61

2

15

7

9

7

68

9

7

9

73

9

7

11

77

11

33

2

Rhodes

112

119

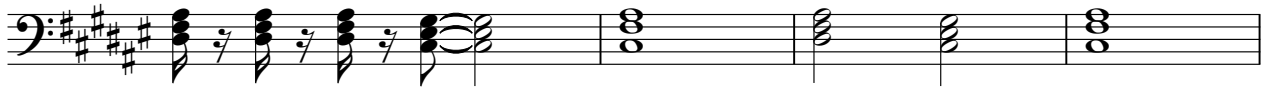

123

# Frank Zappa - Catholic Girls

Clavi

♩ = 122,000069

8

13

20

43

47

55

63

70

V.S.

78

83

106

112

116

120

124

127

Organ

Frank Zappa - Catholic Girls

♩ = 122,000069

6 35

45

50 2 2 2 2 2 2

61 2 15 7 9 7

69 9 7 9 7 11

77 11 7 4 32

113

119

125 3

Synth II

Frank Zappa - Catholic Girls

♩ = 122,000069

6 2

12 3

18

22 3

29 3

35

41

45 3

51 2 2 2 2 2 2

64 2 2 2 2 2 2

11/16

77

2

82

2

3

88

3

94

100

105

3

112

116

120

124

128

130

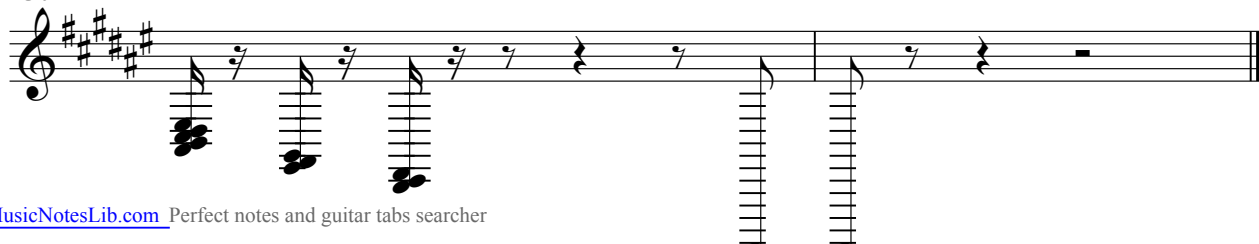

echoes II

Frank Zappa - Catholic Girls

$\text{♩} = 122,000069$

6 18

28

33

38

43

7 2 2 2 2

59

2 2 2 2 2

71

2 2 2 2 7

86

92

97

102

27

Synth I

Frank Zappa - Catholic Girls

$\text{♩} = 122,000069$

6 2

12

15

17

21

25

29

33

38

42

3

48

51

64

77

85

88

92

96

101

106

Synth I

110

114

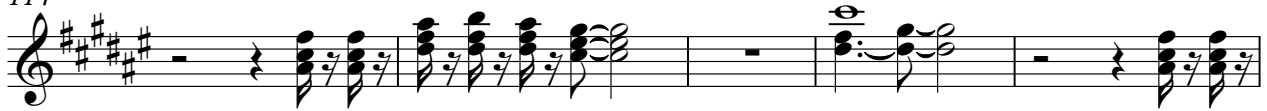

119

124

echoes I

Frank Zappa - Catholic Girls

♩ = 122,000069

6 2

11

14

16

18

22

25 17

44 2

49 2 2

55 2 2 2 2 2

67

2 2 2 2 2 2

80

85

88

16

107

110

114

118

122

126

4

# Frank Zappa - Catholic Girls

Bass

$\text{♩} = 122,000069$

6

10

13

16

19

21

24

29

34

3

3

V.S.

V.S.

117

120

123

126
