

Frank Zappa - Dancin Fool

♩ = 140,000137

6

Drums

Guitar1

Guitar2

Bass

Piano

10

00:00:20:03
11.1.00
Song-1
♩ = 132,999954

Drums

Guitar1

Guitar2

Bass

Piano

Lead Voice

13

Drums

Bass

Piano

Lead Voice

16

Drums

Guitar2

Bass

Piano

Effects

Lead Voice

19

Drums

Perc.

Vibe

Guitar2

Bass

Chorus3

Piano

Effects

Lead Voice

Chorus1

Chorus2

22

Drums

Perc.

Vibe

Guitar2

Bass

Chorus3

Piano

Lead Voice

Chorus1

Chorus2

24

Drums

Perc.

Vibe

Guitar2

Bass

Chorus3

Piano

Lead Voice

Chorus1

Chorus2

26

Drums

Perc.

Vibe

Guitar2

Bass

Chorus3

Piano

Lead Voice

Chorus1

Chorus2

28

Drums

Guitar2

Bass

Piano

Lead Voice

Chorus1

Chorus2

30

Drums

Perc.

Vibe

Guitar2

Bass

Chorus3

Piano

Lead Voice

Chorus1

Chorus2

00:01:00:02
33.1,00
Intro-2

32

35

Drums

Vibe

Guitar1

Guitar2

Bass

Chorus3

Piano

Effects

Lead Voice

38

Drums

Bass

Piano

Lead Voice

41

Drums

Bass

Piano

Lead Voice

44

Drums

Vibe

Guitar2

Bass

Chorus3

Piano

Lead Voice

Chorus1

Chorus2

47

Drums

Vibe

Guitar2

Bass

Chorus3

Piano

Lead Voice

Chorus1

Chorus2

50

Drums

Vibe

Guitar2

Bass

Chorus3

Piano

Lead Voice

Chorus1

Chorus2

53 ♩ = 132,999954 11

Drums

Bass

Chorus3

Effects

Lead Voice

Chorus1

Chorus2

♩ = 132,999954

56 ♩ = 132,999954

Drums

Bass

Effects

Lead Voice

Chorus1

Chorus2

♩ = 132,999954

59

Drums

Bass

Effects

Lead Voice

Chorus1

Chorus2

62

Drums

Bass

Chorus3

Effects

Lead Voice

Chorus1

Chorus2

65

Drums

Guitar2

Bass

Chorus3

Piano

Effects

Lead Voice

Chorus1

Chorus2

68

Drums

Guitar2

Bass

Piano

Effects

Lead Voice

Chorus1

Chorus2

71

Drums

Guitar2

Bass

Piano

Lead Voice

Chorus1

Chorus2

75

Drums

Bass

Piano

Lead Voice

79

Drums

Bass

Piano

Lead Voice

83

Drums
Bass
Piano
Effects
Lead Voice

87

Drums
Bass
Piano
Lead Voice

91

Drums
Guitar2
Bass
Piano
Lead Voice
Chorus1
Chorus2

94

Drums

Guitar2

Bass

Piano

Lead Voice

Chorus1

Chorus2

97

Drums

Guitar2

Bass

Chorus3

Piano

Lead Voice

Chorus1

Chorus2

100

Drums

Bass

Chorus3

Effects

Lead Voice

Synth.

Chorus1

101

Drums

Perc.

Bass

Effects

Lead Voice

Synth.

102

Drums

Perc.

Bass

Effects

Lead Voice

Synth.

103

Drums

Perc.

Bass

Piano

Effects

Lead Voice

Synth.

106

Drums

Guitar2

Bass

Piano

Effects

Lead Voice

Chorus1

Chorus2

110

Drums

Guitar2

Bass

Chorus3

Effects

Chorus1

113

Drums

Guitar2

Bass

Chorus3

Chorus1

115

Drums

Guitar2

Bass

Chorus3

Chorus1

117

Drums

Guitar2

Bass

Chorus3

Chorus1

119

Drums

Guitar2

Bass

Chorus3

Chorus1

122

Drums

Guitar2

Bass

Drums

Frank Zappa - Dancin Fool

♩ = 140,000137

5

7

10 ♩ = 132,999954

14

18

21

23

25

27

V.S.

Drums

29

31

33

36

39

43

46

48

50

52

56 ♩ = 132,999954

61

66

69

71

74

77

81

85

89

V.S.

Drums

92

94

96

98

100

102

105

109

111

113

115

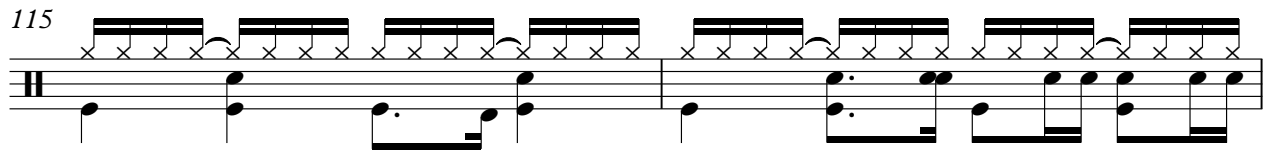

117

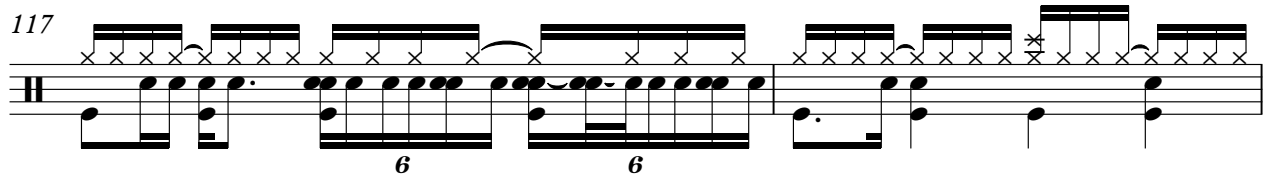

119

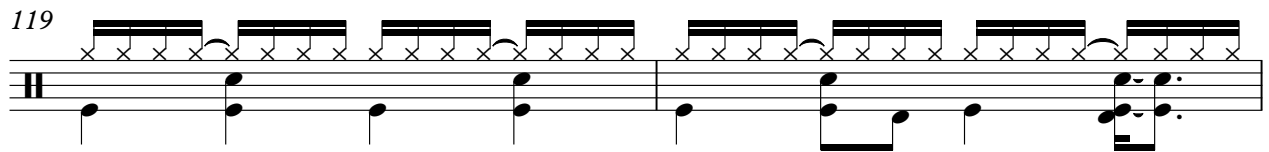

121

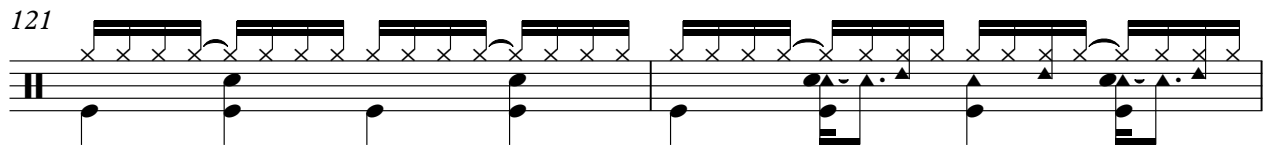

123

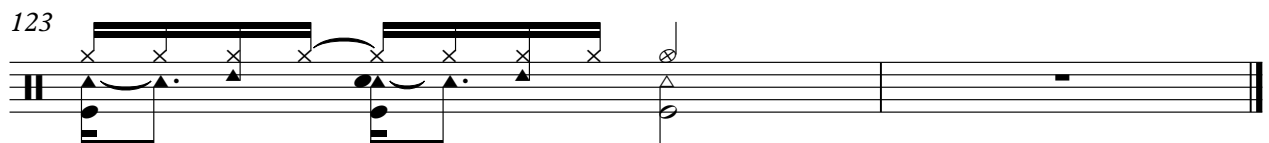

Frank Zappa - Dancin Fool

Perc.

♩ = 140,000137 ♩ = 132,999954

10 8

22

23

26

27

31

32 ♩ = 132,999954

22 2

22 2

57 ♩ = 132,999954

9 30

2

Perc.

100

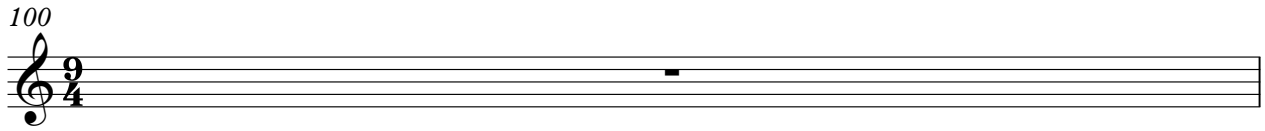

101

102

103

105

18

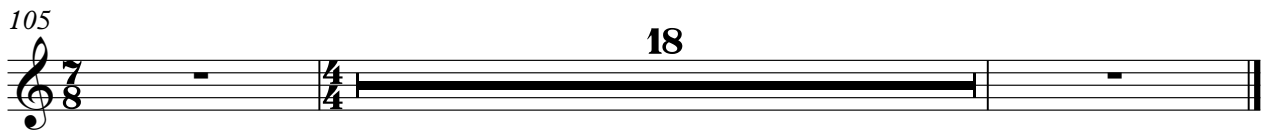

Vibe

Frank Zappa - Dancin Fool

♩ = 140,000137 ♩ = 132,999954

10 8

22 6 6 3

23

26 6 6 3

27

31 6 6 3

33 4 9

48

52 ♩ = 132,999954 ♩ = 132,999954 2 2 9

67 30 3

2

Vibe

103

2 7 18

124

Guitar1

Frank Zappa - Dancin Fool

♩ = 140,000137

2

11 ♩ = 132,999954

8 8 4

34 ♩ = 132,999954 ♩ = 132,999954

18 2 9 3/4

66

30 9/4

100

3 2 7/8 18

124

124

Frank Zappa - Dancin Fool

Guitar2

♩ = 140,000137

2

11 ♩ = 132,999954

6 2

21

23

25

28

31

33

8

45

47

49

51

57

69

72

94

96

98

103

2 2

109

111

113

115

117

119

121

124

Frank Zappa - Dancin Fool

Bass

♩ = 140,000137

2

11 ♩ = 132,999954

2

18

21

24

27

29

32

36

2

43

45

48

51

53

55 ♩ = 132,999954

57 ♩ = 132,999954

59

61

63

65

68

71

76

81

86

91

94

97

100

V.S.

102

105

109

111

113

115

117

119

121

123

Frank Zappa - Dancin Fool

Chorus3

♩ = 140,000137 ♩ = 132,999954

10 8

22

28 4

37 9

50 2 132,999954 2

57 6 132,999954

66 29

100 2 2

106 5

115 3

2

Chorus3

119

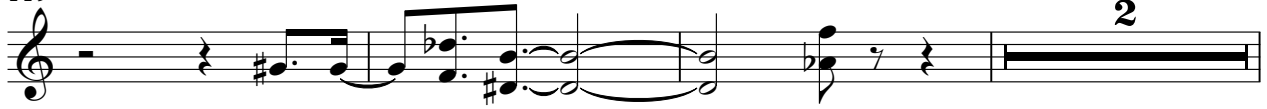

124

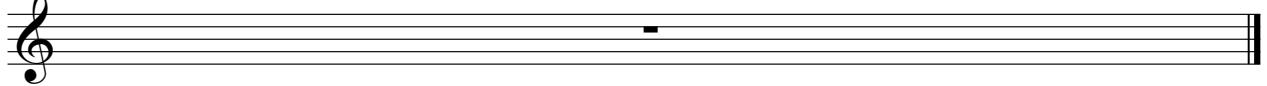

Piano

Frank Zappa - Dancin Fool

♩ = 140,000137

2

11 ♩ = 132,999954

13

15

17

20

23

26

29

32

37

39

41

43

45

48

51

♩ = 132,999954

57

♩ = 132,999954

69

72

76

79

83

87

90

93

96

99

105

124

♩ = 140,000137 ♩ = 132,999954

10 7

21 7 4 6 6

34 6 6 6 6 6 6

36 6 6 6 6 15

53 ♩ = 132,999954 ♩ = 132,999954

60

66 13 13

83

15

15

9

9

101

4/4

7/8

7/8

105

7/8

4/4

4

4

12

4

12

124

Lead Voice

Frank Zappa - Dancin Fool

♩ = 140,000137 ♩ = 132,999954

9

13

16

19

23

27

29

31

4

37

40

43

46

50

54

♩ = 132,999954 ♩ = 132,999954

59

63

65

68

72

77

81

84

88

91

95

99

101

103

4

Lead Voice

124

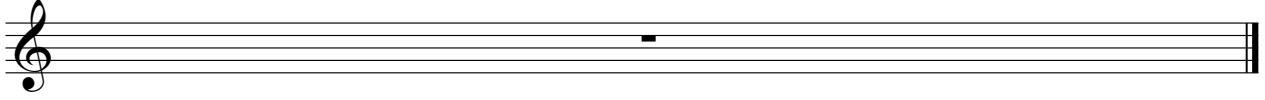

Frank Zappa - Dancin Fool

Synth.

♩ = 140,000137 ♩ = 132,999954

10 8 8

29

♩ = 132,999954 ♩ = 132,999954

26 2 9

69

30

100

101

102

103

105

18

Frank Zappa - Dancin Fool

Chorus1

♩ = 140,000137 ♩ = 132,999954

10 8

22

27

32 12

48

53 ♩ = 132,999954 ♩ = 132,999954

61

65

69 20

Chorus 1

92

97

101

112

117

124

Frank Zappa - Dancin Fool

Chorus2

♩ = 140,000137 ♩ = 132,999954

10 8

22

27

32 12

47

51 ♩ = 132,999954

56 ♩ = 132,999954

62

66

70 20

2

Chorus2

92

97

103

124