

# Gary Puckett - Young Girl

♩ = 73,999985      ♩ = 107,1299100000,000000

5

9

Hn.  
Perc.  
E. Bass  
S.  
Organ  
Orch. Hit  
Vla.  
Vla.

13

Hn.  
Perc.  
E. Bass  
S.  
Organ  
Vla.

17

21

Hn.

Perc.

E. Bass

S.

Organ

Orch. Hit

Vla.

25

Hn.

Perc.

E. Bass

S.

Organ

Orch. Hit

Vla.

28

Hn.  
Perc.  
E. Bass  
S.  
Orch. Hit  
Vla.  
Vla.

32

Hn.  
Perc.  
E. Bass  
S.  
Organ  
Orch. Hit  
Vla.  
Vla.

36

Hn.  
Perc.  
E. Bass  
S.  
Organ  
Vla.

40

Hn.  
Perc.  
E. Bass  
S.  
Organ  
Vla.

44

Hn.

Perc.

E. Bass

S.

Organ

Orch. Hit

Vla.

48

Hn.

Perc.

E. Bass

S.

Organ

Orch. Hit

Vla.

51

Hn.  
Perc.  
E. Bass  
S.  
Organ  
Orch. Hit  
Vla.  
Vla.

54

Hn.  
Perc.  
E. Bass  
S.  
Organ  
Orch. Hit  
Vla.  
Vla.

58

Tba.

Perc.

E. Bass

Organ

Orch. Hit

Vla.

Vla.

61

Hn.

Tba.

Perc.

E. Bass

Organ

Vla.

Vla.

64

Hn. Perc. E. Bass S. Organ Vla.

68

Hn. Perc. E. Bass S. Organ Vla.

72

Hn.

Perc.

E. Bass

S.

Organ

Orch. Hit

Vla.

76

Hn.

Perc.

E. Bass

S.

Organ

Orch. Hit

Vla.

79

Hn.  
Perc.  
E. Bass  
S.  
Organ  
Orch. Hit  
Vla.  
Vla.

82

Hn.  
Perc.  
E. Bass  
S.  
Orch. Hit  
Vla.  
Vla.

86

Hn. Perc. E. Bass S. Organ Orch. Hit Vla. Vla.

89

Hn. Perc. E. Bass S. Organ Orch. Hit Vla. Vla.

92  $\text{♩} = 112,000061$   $\text{♩} = 104,999924$   $\text{♩} = 101,999987$   $\text{♩} = 88,000023$

Hn.

Perc.

E. Bass

S.

Organ

Orch. Hit

Vla.

Vla.

Horn in F

Gary Puckett - Young Girl

♩ = 73,999985      ♩ = 107,299216

6

12

18

23

28

33

37

# Gary Puckett - Young Girl

## Percussion

♩ = 73,999985      ♩ = 107,9999000000

6

10

15

20

24

28

33

38

43

V.S.

Percussion

48

52

57

61

66

71

75

79

84

88

Percussion

92

$\text{♩} = 112,000061$   $\text{♩} = 104,999924$   $\text{♩} = 91,000068$   $\text{♩} = 88,000023$

♩ = 112,000061  
♩ = 104,999924  
♩ = 91,000068  
♩ = 88,000023

# Gary Puckett - Young Girl

Electric Bass

♩ = 73,999985      ♩ = 107,999985

2

6

11

16

21

25

29

34

39

44

V.S.

49

53

58

62

67

72

77

81

86

90

♩ = 112,000061 = 112,000063

# Gary Puckett - Young Girl

Soprano

♩ = 73,999985 ♯ = 117,000000

2

10 3 2

20 2

28 3

38 2 2

48

53 4

62 3 2

69 2

74

82

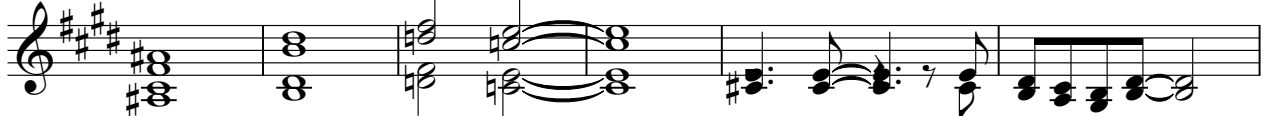

88

♩ = 112,00006,20993,0000239

Rock Organ

Gary Puckett - Young Girl

♩ = 73,999985 ♩ = 73,999985

2 6

14

22

6

35

43

52

4

Rock Organ

58

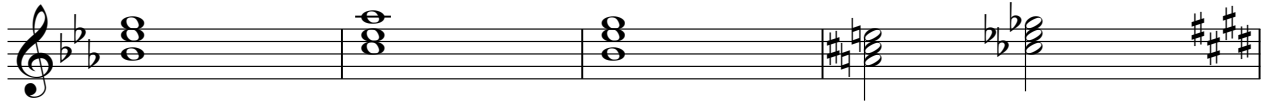

62

70

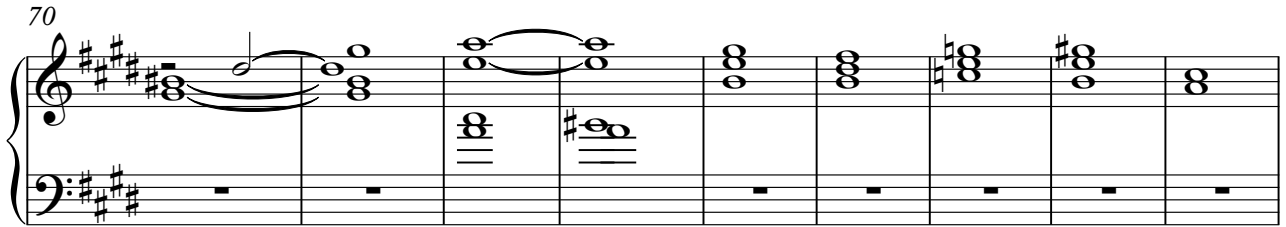

79

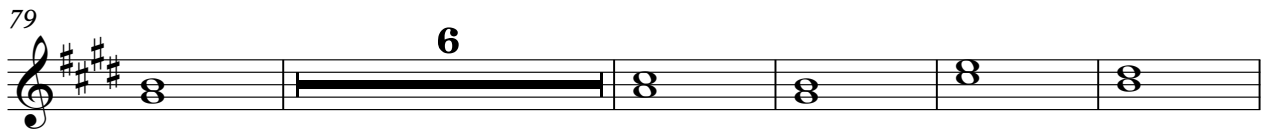

90

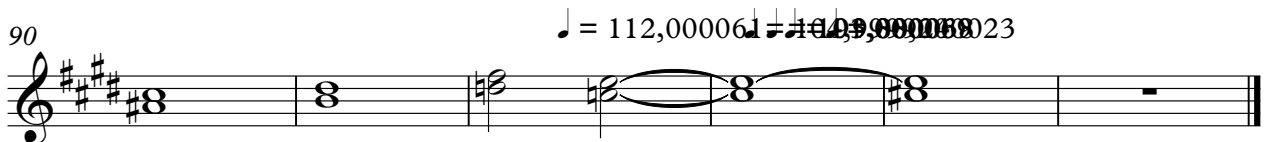

♩ = 112,00006 ♪ = 110,00000 ♫ = 110,00000 ♮ = 110,00000

72

77

82

87

90

$\text{♩} = 112,00004,099924,000038 = 88,000023$

Viola

Gary Puckett - Young Girl

♩ = 73,999985 ♩ = 70,999985

2 5 6

14

22

31

39

47

55

62

70

75

2

82

Viola

2

90

$\text{♩} = 112$

7

