

George Benson - Give Me the Night

0.0"
1.1,00
Give Me The Night

♩ = 112,000267

- FLUTE**: Treble clef, 4/4 time. Starts with a whole rest in the first two measures, then plays a melodic phrase in the third measure.
- WHISTLE**: Treble clef, 4/4 time. Whole rests throughout.
- TRUMPET**: Treble clef, 4/4 time. Whole rests throughout.
- TROMBONE**: Bass clef, 4/4 time. Whole rests throughout.
- DRUMS**: Drum set notation, 4/4 time. Features a pattern of snare and bass drum hits.
- JAZZ GTR**: Treble clef, 4/4 time. Features a complex melodic line with bends and vibrato.
- E.PIANO**: Grand staff (treble and bass clefs), 4/4 time. Features block chords and arpeggios.
- SYNTH BASS**: Bass clef, 4/4 time. Features a melodic line with eighth notes.
- E.PIANO**: Treble clef, 4/4 time. Whole rests throughout.
- BRASS**: Treble clef, 4/4 time. Whole rests throughout.
- ICE RAIN**: Treble clef, 4/4 time. Whole rests throughout.
- OHH'S**: Treble clef, 4/4 time. Whole rests throughout.
- STRINGS**: Grand staff (treble and bass clefs), 4/4 time. Whole rests throughout.
- STRINGS**: Grand staff (treble and bass clefs), 4/4 time. Whole rests throughout.

Tempo markings: ♩ = 112,000267 (at the beginning and near the bottom of the score).

4

FLUTE

DRUMS

JAZZ GTR

E.PIANO

SYNTH BASS

OHH'S

6

FLUTE

TROMBONE

DRUMS

JAZZ GTR

E.PIANO

SYNTH BASS

BRASS

STRINGS

8

FLUTE

DRUMS

JAZZ GTR

E.PIANO

SYNTH BASS

OHH'S

10

TROMBONE

DRUMS

JAZZ GTR

E.PIANO

SYNTH BASS

BRASS

STRINGS

12

DRUMS

JAZZ GTR

E.PIANO

SYNTH BASS

15

DRUMS

JAZZ GTR

E.PIANO

SYNTH BASS

18

FLUTE

DRUMS

JAZZ GTR

E.PIANO

SYNTH BASS

STRINGS

21

FLUTE

DRUMS

JAZZ GTR

E.PIANO

SYNTH BASS

STRINGS

23

FLUTE

TROMBONE

DRUMS

JAZZ GTR

E.PIANO

SYNTH BASS

BRASS

STRINGS

25

DRUMS

JAZZ GTR

E.PIANO

SYNTH BASS

OHH'S

28

DRUMS

JAZZ GTR

E.PIANO

SYNTH BASS

OHH'S

30

DRUMS

JAZZ GTR

E.PIANO

SYNTH BASS

OHH'S

32

FLUTE

DRUMS

JAZZ GTR

E.PIANO

SYNTH BASS

BRASS

STRINGS

35

FLUTE

TRUMPET

DRUMS

JAZZ GTR

E.PIANO

SYNTH BASS

BRASS

STRINGS

37

FLUTE

TROMBONE

DRUMS

JAZZ GTR

E.PIANO

SYNTH BASS

BRASS

STRINGS

39

DRUMS

E.PIANO

SYNTH BASS

E.PIANO

ICE RAIN

STRINGS

42

TRUMPET

DRUMS

SYNTH BASS

E.PIANO

ICE RAIN

STRINGS

45

FLUTE

WHISTLE

DRUMS

E.PIANO

SYNTH BASS

E.PIANO

ICE RAIN

STRINGS

48

FLUTE

WHISTLE

DRUMS

JAZZ GTR

E.PIANO

SYNTH BASS

E.PIANO

BRASS

ICE RAIN

STRINGS

Detailed description of the musical score: The score is for page 10, starting at measure 48. It features ten staves. The FLUTE part begins with a whole note G4, followed by a whole note A4, and then a complex rhythmic pattern in the third measure. The WHISTLE part plays a series of chords: F4, G4, A4, and B4. The DRUMS part has a steady eighth-note pattern in the first two measures, followed by a more complex pattern in the third. The JAZZ GTR part is silent in the first two measures and then plays a melodic line in the third. The E.PIANO (top) part has chords: F4, G4, A4, and B4. The E.PIANO (bottom) part has chords: F4, G4, A4, and B4. The SYNTH BASS part has a melodic line: F3, G3, A3, B3. The BRASS part is silent in the first two measures and then plays a melodic line in the third. The ICE RAIN part has a rhythmic pattern: eighth notes G4, A4, B4, C5. The STRINGS part has a low note: F2.

51

FLUTE

TRUMPET

DRUMS

JAZZ GTR

E.PIANO

SYNTH BASS

BRASS

STRINGS

53

FLUTE

TROMBONE

DRUMS

JAZZ GTR

E.PIANO

SYNTH BASS

BRASS

OHH'S

STRINGS

55

TRUMPET

DRUMS

JAZZ GTR

E.PIANO

SYNTH BASS

OHH'S

57

TRUMPET

DRUMS

JAZZ GTR

E.PIANO

SYNTH BASS

OHH'S

59

TRUMPET

DRUMS

JAZZ GTR

E.PIANO

SYNTH BASS

OHH'S

Double bar line

61

FLUTE

TRUMPET

DRUMS

JAZZ GTR

E.PIANO

SYNTH BASS

BRASS

OHH'S

STRINGS

End of page

64

FLUTE

TRUMPET

DRUMS

JAZZ GTR

E.PIANO

SYNTH BASS

BRASS

STRINGS

66

FLUTE

TROMBONE

DRUMS

JAZZ GTR

E.PIANO

SYNTH BASS

BRASS

STRINGS

68

DRUMS

E.PIANO

SYNTH BASS

E.PIANO

ICE RAIN

STRINGS

71

TRUMPET

DRUMS

SYNTH BASS

E.PIANO

ICE RAIN

STRINGS

74

FLUTE

WHISTLE

DRUMS

SYNTH BASS

E.PIANO

ICE RAIN

STRINGS

77

FLUTE

WHISTLE

DRUMS

JAZZ GTR

E.PIANO

SYNTH BASS

E.PIANO

ICE RAIN

OHH'S

STRINGS

80

DRUMS

JAZZ GTR

E.PIANO

SYNTH BASS

OHH'S

82

DRUMS

JAZZ GTR

E.PIANO

SYNTH BASS

OHH'S

84

DRUMS

JAZZ GTR

E.PIANO

SYNTH BASS

OHH'S

86

FLUTE

DRUMS

JAZZ GTR

E.PIANO

SYNTH BASS

BRASS

STRINGS

89

FLUTE

DRUMS

JAZZ GTR

E.PIANO

SYNTH BASS

STRINGS

STRINGS

91

FLUTE

DRUMS

JAZZ GTR

E.PIANO

SYNTH BASS

STRINGS

STRINGS

93

FLUTE

DRUMS

JAZZ GTR

E.PIANO

SYNTH BASS

STRINGS

STRINGS

95

FLUTE

DRUMS

JAZZ GTR

E.PIANO

SYNTH BASS

STRINGS

STRINGS

97

FLUTE

TRUMPET

DRUMS

JAZZ GTR

E.PIANO

SYNTH BASS

BRASS

STRINGS

99

FLUTE

TROMBONE

DRUMS

JAZZ GTR

E.PIANO

SYNTH BASS

BRASS

STRINGS

101

FLUTE

DRUMS

JAZZ GTR

E.PIANO

SYNTH BASS

BRASS

STRINGS

103

FLUTE

TROMBONE

DRUMS

JAZZ GTR

E.PIANO

SYNTH BASS

BRASS

STRINGS

105

FLUTE

DRUMS

E.PIANO

SYNTH BASS

STRINGS

107

FLUTE

TRUMPET

DRUMS

JAZZ GTR

E.PIANO

SYNTH BASS

BRASS

STRINGS

109

FLUTE

TRUMPET

TROMBONE

DRUMS

JAZZ GTR

E.PIANO

SYNTH BASS

BRASS

STRINGS

111

FLUTE

TRUMPET

DRUMS

JAZZ GTR

E.PIANO

SYNTH BASS

BRASS

STRINGS

113

FLUTE

TRUMPET

TROMBONE

DRUMS

JAZZ GTR

E.PIANO

SYNTH BASS

BRASS

STRINGS

115

FLUTE

DRUMS

E.PIANO

SYNTH BASS

STRINGS

117

FLUTE

TRUMPET

DRUMS

JAZZ GTR

E.PIANO

SYNTH BASS

BRASS

STRINGS

119

FLUTE

DRUMS

JAZZ GTR

E.PIANO

SYNTH BASS

BRASS

120

FLUTE

TROMBONE

DRUMS

JAZZ GTR

E.PIANO

SYNTH BASS

BRASS

STRINGS

STRINGS

122

FLUTE

DRUMS

JAZZ GTR

E.PIANO

SYNTH BASS

BRASS

STRINGS

124

FLUTE

TROMBONE

DRUMS

JAZZ GTR

E.PIANO

SYNTH BASS

BRASS

STRINGS

STRINGS

126

FLUTE

TRUMPET

DRUMS

JAZZ GTR

E.PIANO

SYNTH BASS

BRASS

STRINGS

128

FLUTE

DRUMS

JAZZ GTR

E.PIANO

SYNTH BASS

BRASS

STRINGS

130

FLUTE

TROMBONE

DRUMS

JAZZ GTR

E.PIANO

SYNTH BASS

BRASS

STRINGS

132

FLUTE

TRUMPET

DRUMS

JAZZ GTR

E.PIANO

SYNTH BASS

BRASS

STRINGS

134

FLUTE

TROMBONE

DRUMS

JAZZ GTR

E.PIANO

SYNTH BASS

BRASS

STRINGS

STRINGS

136

FLUTE

TRUMPET

DRUMS

E.PIANO

SYNTH BASS

STRINGS

STRINGS

George Benson - Give Me the Night

FLUTE

♩ = 112,000267

2

7 9

20

24 9

36 7

46

51 8

62

66 7

76 8

122

126

129

132

135

WHISTLE

George Benson - Give Me the Night

♩ = 112,000267

45

50

25

77

59

TRUMPET

George Benson - Give Me the Night

♩ = 112,000267

34 6

43 8 3

57 3

62 2 6

72 25 9

108 3

114 3 9 4

132 3

TROMBONE

George Benson - Give Me the Night

♩ = 112,000267

5 3

11 13 13

39 14 13

68 32 3

105 5 3 5

120 3 5

130 3 3

George Benson - Give Me the Night

DRUMS

♩ = 112,000267

V.S.

DRUMS

43

48

52

56

60

64

68

73

78

82

DRUMS

86

89

91

93

95

97

100

103

106

109

V.S.

112

115

118

121

124

127

130

133

135

♩ = 112,000267

2

5

8

11

14

17

21

24

27

30

2

2

35

38

51

54

57

60

64

67

80

83

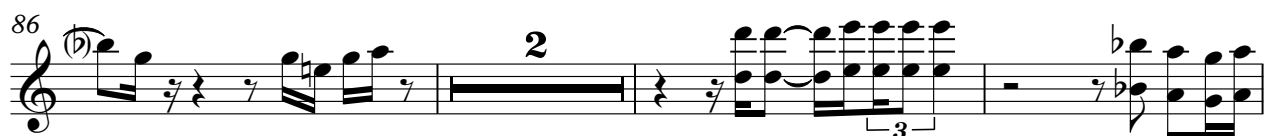
86 

91 

95 

98 

101 

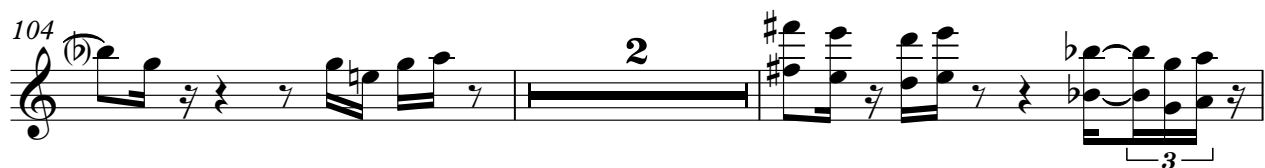
104 

108 

111 

114 

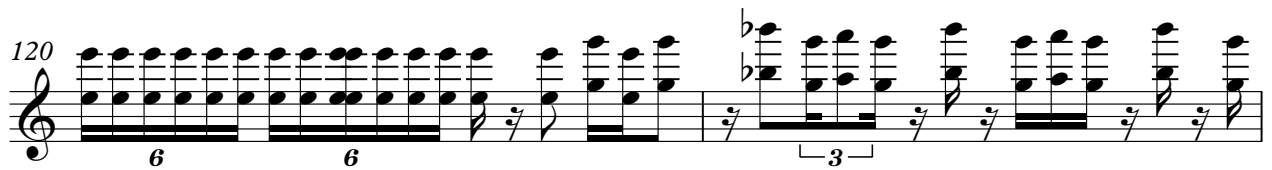
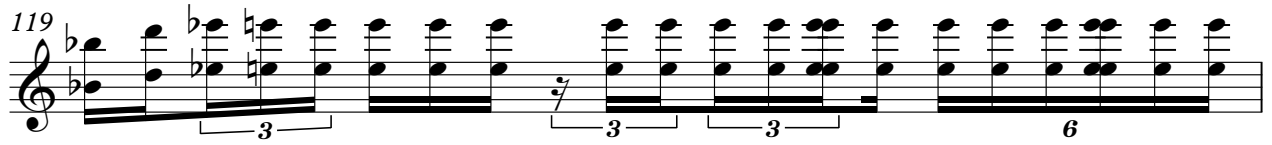

E.PIANO

George Benson - Give Me the Night

♩ = 112,000267

V.S.

34

39

49

54

59

65

69

10

83

89

95

100

105

V.S.

110

115

120

125

130

134

George Benson - Give Me the Night

SYNTH BASS

♩ = 112,000267

2

6

9

12

15

18

21

24

27

30

V.S.

126

129

132

135

E.PIANO

George Benson - Give Me the Night

♩ = 112,000267

38

42

47

18

18

69

74

77

59

59

George Benson - Give Me the Night

BRASS

♩ = 112,000267

5 3

11 13 8

34

38 11

52 8

63

67 19

89 8

99 3

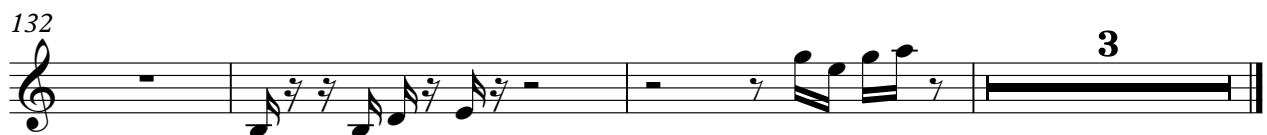

ICE RAIN

George Benson - Give Me the Night

♩ = 112,000267

38

42

46

49

18

70

74

77

59

OHH'S

George Benson - Give Me the Night

♩ = 112,000267

3 3

9 16 2

29 23

54 3

56 3

58 3 3

60 3 3 3

62 17 2

83 53

George Benson - Give Me the Night

STRINGS

♩ = 112,000267

5 3

11 13 13

39 14 13

68 21

92

96 3 3

104 5 3

114 5 3

124 5 3

134

George Benson - Give Me the Night

STRINGS

♩ = 112,000267

18

22

10

35

2

41

47

10

62

2

68

73

8

2

87

STRINGS

91

95

102

108

116

120

125

132