

# George Benson - Make Love

♩ = 120,000000

DRUMS

BONGOS

CLAPS

Wood Block

VIBES

BASS

BRASS

STRINGS

PIANO/E.PAINO.2

3

DRUMS

BONGOS

VIBES

BASS

BRASS

STRINGS

PIANO/E.PAINO.2

5

DRUMS

BONGOS

W.B.

VIBES

BASS

BRASS

STRINGS

PIANO/E.PAINO.2

6

DRUMS

BONGOS

VIBES

BASS

BRASS

STRINGS

PIANO/E.PAINO.2

8

DRUMS

BONGOS

BASS

BRASS

STRINGS

PIANO/E.PAINO.2

10

DRUMS

BONGOS

BASS

BRASS

STRINGS

PIANO/E.PAINO.2

12

DRUMS

BONGOS

W.B.

BASS

BRASS

STRINGS

PIANO/E.PAINO.2

14

DRUMS

BONGOS

BASS

BRASS

STRINGS

PIANO/E.PAINO.2

16

DRUMS

BONGOS

BASS

BRASS

STRINGS

PIANO/E.PAINO.2

18

DRUMS

BONGOS

BASS

BRASS

STRINGS

PIANO/E.PAINO.2

20

DRUMS

BONGOS

BASS

BRASS

PIANO/E.PAINO.2

21

DRUMS

BONGOS

VIBES

BASS

BRASS

STRINGS

PIANO/E.PAINO.2

3

3

23

DRUMS

BONGOS

VIBES

BASS

BRASS

STRINGS

PIANO/E.PAINO.2

25

DRUMS

BONGOS

BASS

BRASS

STRINGS

PIANO/E.PIANO.2

3

26

DRUMS

BONGOS

BASS

BRASS

STRINGS

PIANO/E.PIANO.2

28

DRUMS

BONGOS

BASS

BRASS

STRINGS

PIANO/E.PAINO.2

29

DRUMS

BONGOS

W.B.

BASS

BRASS

STRINGS

PIANO/E.PAINO.2

30

DRUMS  
BONGOS  
VIBES  
BASS  
BRASS  
STRINGS  
PIANO/E.PAINO.2

32

DRUMS  
BONGOS  
BASS  
BRASS  
STRINGS  
PIANO/E.PAINO.2

34

DRUMS

BONGOS

VIBES

BASS

BRASS

STRINGS

PIANO/E.PAINO.2

36

DRUMS

BONGOS

VIBES

BASS

BRASS

STRINGS

PIANO/E.PAINO.2

38

DRUMS

BONGOS

CLAPS

W.B.

VIBES

BASS

BRASS

STRINGS

PIANO/E.PAINO.2

40

DRUMS

BONGOS

CLAPS

VIBES

BASS

BRASS

STRINGS

PIANO/E.PAINO.2

42

DRUMS

BONGOS

CLAPS

VIBES

BASS

BRASS

STRINGS

PIANO/E.PAINO.2

44

DRUMS

BONGOS

CLAPS

VIBES

BASS

BRASS

STRINGS

PIANO/E.PAINO.2

46

DRUMS

BONGOS

CLAPS

VIBES

BASS

STRINGS

PIANO/E.PAINO.2

48

DRUMS

BONGOS

CLAPS

VIBES

BASS

BRASS

STRINGS

PIANO/E.PAINO.2

50

DRUMS  
BONGOS  
CLAPS  
VIBES  
BASS  
BRASS  
STRINGS  
PIANO/E.PIANO.2

52

DRUMS  
BONGOS  
CLAPS  
VIBES  
BASS  
BRASS  
STRINGS  
PIANO/E.PIANO.2

54

DRUMS

BONGOS

CLAPS

VIBES

BASS

BRASS

STRINGS

PIANO/E.PAINO.2

55

DRUMS

BONGOS

CLAPS

VIBES

BASS

BRASS

STRINGS

PIANO/E.PAINO.2

57

DRUMS

BONGOS

CLAPS

VIBES

BASS

BRASS

STRINGS

PIANO/E.PIANO.2

3

59

DRUMS

BONGOS

CLAPS

VIBES

BASS

BRASS

STRINGS

PIANO/E.PIANO.2

3

61

DRUMS

BONGOS

CLAPS

VIBES

BASS

BRASS

STRINGS

PIANO/E.PAINO.2

Double bar line

62

DRUMS

BONGOS

CLAPS

VIBES

BASS

BRASS

STRINGS

PIANO/E.PAINO.2

63

DRUMS

BONGOS

CLAPS

VIBES

BASS

BRASS

STRINGS

PIANO/E.PIANO.2

65

DRUMS

BONGOS

CLAPS

VIBES

BASS

BRASS

STRINGS

PIANO/E.PIANO.2

67

DRUMS

BONGOS

CLAPS

VIBES

BASS

BRASS

STRINGS

PIANO/E.PIANO.2

69

DRUMS

BONGOS

CLAPS

VIBES

BASS

BRASS

STRINGS

PIANO/E.PIANO.2

71

DRUMS  
BONGOS  
CLAPS  
VIBES  
BASS  
BRASS  
STRINGS  
PIANO/E.PIANO.2

73

DRUMS  
BONGOS  
CLAPS  
VIBES  
BASS  
BRASS  
STRINGS  
PIANO/E.PIANO.2

75

DRUMS

BONGOS

CLAPS

VIBES

BASS

BRASS

STRINGS

PIANO/E.PAINO.2

77

DRUMS

BONGOS

CLAPS

VIBES

BASS

BRASS

STRINGS

PIANO/E.PAINO.2

79

DRUMS

BONGOS

CLAPS

VIBES

BASS

BRASS

STRINGS

PIANO/E.PAINO.2

81

DRUMS

BONGOS

CLAPS

VIBES

BASS

BRASS

STRINGS

PIANO/E.PAINO.2

82

DRUMS  
BONGOS  
VIBES  
BASS  
BRASS  
STRINGS  
PIANO/E.PAINO.2

83

BONGOS  
W.B.  
VIBES  
BASS  
BRASS  
STRINGS  
PIANO/E.PAINO.2

DRUMS

George Benson - Make Love

♩ = 120,000000

5

9

13

17

21

25

29

33

37

V.S.

DRUMS

80

# BONGOS

## George Benson - Make Love

♩ = 120,000000

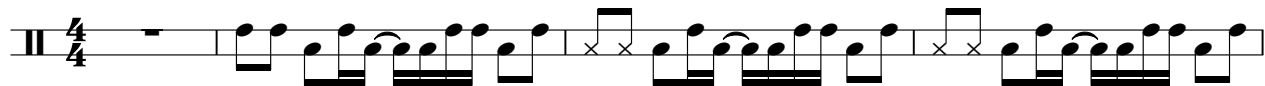

5

8

11

14

17

20

23

26

29

V.S.

32

35

38

41

44

47

50

53

56

59

BONGOS

62

65

68

71

74

77

80

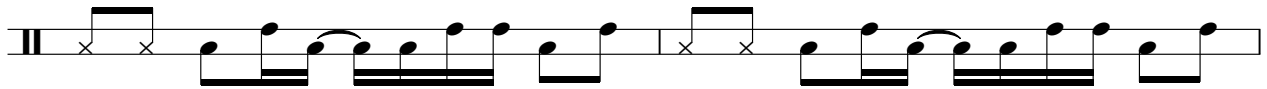

82

83

CLAPS

George Benson - Make Love

♩ = 120,000000

**37**

42

48

54

60

66

72

78

**3**

Wood Block

George Benson - Make Love

♩ = 120,000000

4 7 15

This block contains the first line of musical notation. It starts with a treble clef and a 4/4 time signature. Above the staff, the tempo is indicated as ♩ = 120,000000. The notation consists of three measures. The first measure is a whole note, with the number '4' written above it. The second measure is a half note, with the number '7' written above it. The third measure is a whole note, with the number '15' written above it. Each measure is separated by a bar line.

29

8

This block contains the second line of musical notation, starting at measure 29. It begins with a bar line, followed by a half rest, then a quarter note with a fermata. This is followed by an 8-measure rest, indicated by a thick black line with the number '8' above it. The line ends with a whole note.

39

44

This block contains the third line of musical notation, starting at measure 39. It begins with a bar line, followed by a 44-measure rest, indicated by a thick black line with the number '44' above it. This is followed by a quarter note with a fermata, a half rest, and a whole note.

# George Benson - Make Love

## VIBES

♩ = 120,000000

4 15

22 7 4 2

38

41

43

46

49

51

54

V.S.

57

60

63

65

68

71

73

76

79

81

# George Benson - Make Love

BASS

♩ = 120,000000

V.S.

25

27

29

32

34

36

39

42

45

47

49

51

53

55

57

60

62

64

67

69

V.S.

71

73

76

79

81

# George Benson - Make Love

## BRASS

♩ = 120,000000

6 3 3

15

19

24

27

31

35

39 3 4

## BRASS

49

53

56

60

64

68

72

76

80

George Benson - Make Love

STRINGS

♩ = 120,000000

V.S.

2

71

STRINGS

78

♩ = 120,000000

6

4

5

6

9

11

14

16

18

21

3

V.S.

V.S.

81

83
