

# Gilbert O Sullivan - Get Down

♩ = 124,000252

Melody

Drums

Guitar

Bass

Piano

Hammond

Rhodes

♩ = 124,000252

3

Drums

Guitar

Bass

Piano

Rhodes

5

Drums

Guitar

Bass

Piano

Rhodes

7

Melody

Drums

Guitar

Bass

Piano

Rhodes

9

Melody

Drums

Guitar

Bass

Piano

Hammond

Rhodes

11

Melody

Drums

Guitar

Bass

Piano

Hammond

Rhodes

13

Melody

Drums

Guitar

Bass

Piano

Rhodes

15

Melody

Drums

Guitar

Bass

Piano

Rhodes

17

Melody  
Drums  
Guitar  
Bass  
Piano  
Hammond  
Rhodes

19

Melody  
Drums  
Guitar  
Bass  
Piano  
Hammond  
Rhodes

21

Melody  
Drums  
Guitar  
Bass  
Piano  
Rhodes

23

Melody  
Drums  
Guitar  
Bass  
Piano  
Rhodes

25

Melody

Drums

Piano

27

Melody

Drums

Piano

29

Melody

Drums

Piano

Rhodes

31

Melody

Drums

Guitar

Bass

Piano

Rhodes

33

Melody

Drums

Guitar

Bass

Piano

Hammond

Rhodes

35

Melody

Drums

Guitar

Bass

Piano

Hammond

Rhodes

37

Melody

Drums

Guitar

Bass

Piano

Rhodes

39

Melody

Drums

Guitar

Bass

Piano

Rhodes

41

Melody

Drums

Guitar

Bass

Piano

Rhodes

43

Melody  
Drums  
Guitar  
Bass  
Piano  
Hammond  
Rhodes

45

Melody  
Drums  
Guitar  
Bass  
Piano  
Hammond  
Rhodes

47

Melody  
Drums  
Guitar  
Bass  
Piano  
Rhodes

49

Melody  
Drums  
Guitar  
Bass  
Piano  
Rhodes

51

Melody

Drums

Piano

53

Melody

Drums

Piano

55

Melody

Drums

Piano

Rhodes

57

Melody

Drums

Guitar

Bass

Piano

Rhodes

59

Melody

Drums

Guitar

Bass

Piano

Hammond

Rhodes

61

Melody

Drums

Guitar

Bass

Piano

Hammond

Rhodes

63

Melody

Drums

Guitar

Bass

Piano

Rhodes

65

Melody

Drums

Guitar

Bass

Piano

Rhodes

67

Melody

Drums

Guitar

Bass

Piano

Rhodes

69

Melody  
Drums  
Guitar  
Bass  
Piano  
Rhodes

71

Melody  
Drums  
Guitar  
Bass  
Piano  
Rhodes

73

Melody

Drums

Guitar

Bass

Piano

Rhodes

75

Melody

Drums

Guitar

Bass

Piano

Rhodes

77

Melody

Drums

Guitar

Bass

Piano

Rhodes

79

Melody

Drums

Guitar

Bass

Piano

Rhodes

81

Melody

Drums

Guitar

Bass

Piano

Rhodes

83

Melody

Drums

Guitar

Bass

Piano

Rhodes

84

Melody

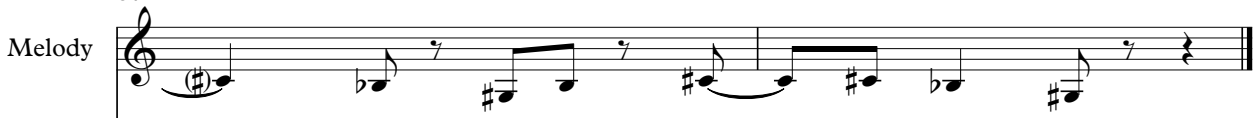

Drums

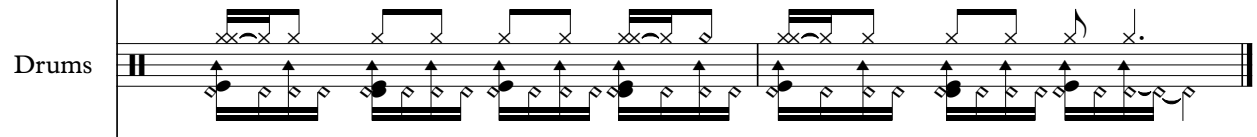

Guitar

Bass

Piano

Hammond

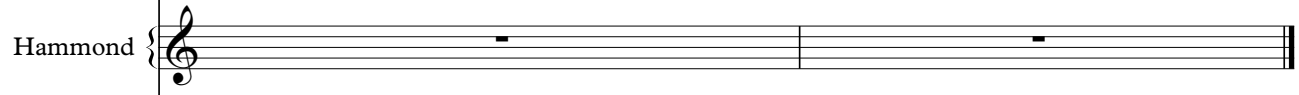

Rhodes

# Gilbert O Sullivan - Get Down

## Melody

♩ = 124,000252

**6**

10

14

18

22

26

29

32

35

39

V.S.

42

45

49

53

56

60

64

68

72

76

80

83

# Gilbert O Sullivan - Get Down

## Drums

♩ = 124,000252

4

6

8

10

12

14

16

18

20

V.S.

Drums

22

25

31

33

35

37

39

41

43

45

47

49

53

58

60

62

64

66

68

70

V.S.

72

74

76

78

80

82

84

31

34

37

39

41

43

46

48

57

60

V.S.

84

Gilbert O Sullivan - Get Down

Bass

♩ = 124,000252

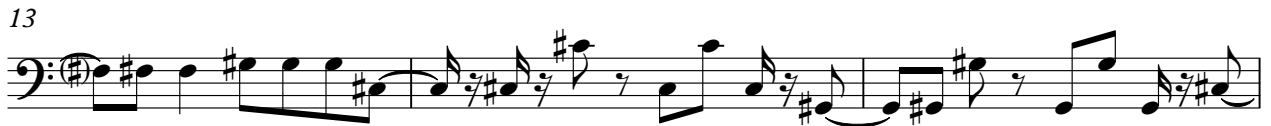

31

34

37

40

43

46

49

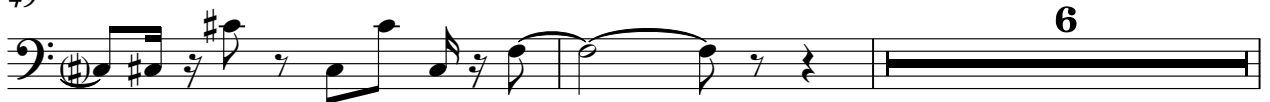

57

60

63

66

69

72

75

78

81

83

Gilbert O Sullivan - Get Down

Piano

♩ = 124,000252

4

6

8

11

13

15

18

20

V.S.

22

24

26

28

30

32

34

36

38

40

42

45

47

49

51

53

55

57

59

61

63

65

67

69

72

74

76

78

80

82

V.S.

84

84

Hammond

Gilbert O Sullivan - Get Down

♩ = 124,000252

8 5

17

13

33

7

44

13

60

23

# Gilbert O Sullivan - Get Down

Rhodes

♩ = 124,000252

Measures 7-9 of the piano accompaniment. The music includes some chords in the right hand and continues the complex rhythmic accompaniment.

Measures 10-13 of the piano accompaniment. This section features a more active right hand with chords and moving lines, while the left hand maintains the rhythmic accompaniment.

Measures 17-19 of the piano accompaniment. The final section includes some chords in the right hand and concludes the piece.

V.S.

21

24

5

32

35

38

41

44

48

5

56

59

63

66

69

V.S.

72

75

78

81

83
