

Gladys Knight - Midnight Train to Georgia

♩ = 89,000038

saxes

k/s/tom

hat

tamb

bass

organ

rhodes

strings

♩ = 89,000038

4

saxes

k/s/tom

hat

tamb

bass

organ

rhodes

7

k/s/tom

hat

bass

rhodes

10

k/s/tom

hat

bass

rhodes

13

k/s/tom

hat

bass

organ

rhodes

16

19

22

25

saxes

k/s/tom

hat

tamb

bass

organ

rhodes

strings

28

k/s/tom
hat
tamb
bass
organ
rhodes
strings

31

k/s/tom
hat
tamb
bass
organ
rhodes
strings

34

k/s/tom
hat
tamb
bass
organ
rhodes
strings

37

k/s/tom
hat
tamb
bass
organ
rhodes

40

k/s/tom
hat
tamb
bass
rhodes

43

saxes
k/s/tom
hat
tamb
bass
rhodes
strings

46

saxes

k/s/tom

hat

tamb

bass

rhodes

strings

49

k/s/tom

hat

tamb

bass

rhodes

strings

52

saxes

k/s/tom

hat

tamb

bass

organ

rhodes

strings

55

saxes

k/s/tom

hat

tamb

bass

organ

rhodes

strings

58

61

k/s/tom
hat
tamb
bass
organ
rhodes
strings

64

k/s/tom
hat
tamb
bass
organ
rhodes
strings

67

k/s/tom
hat
tamb
bass
organ
rhodes
strings

70

saxes
k/s/tom
hat
tamb
bass
organ
rhodes
strings

76

76

k/s/tom

hat

tamb

bass

organ

rhodes

strings

79

79

k/s/tom

hat

tamb

bass

organ

rhodes

strings

82

k/s/tom
hat
tamb
bass
organ
rhodes
strings

85

k/s/tom
hat
tamb
bass
organ
rhodes
strings

88

88

k/s/tom

hat

tamb

bass

organ

rhodes

strings

91

91

k/s/tom

hat

tamb

bass

organ

rhodes

strings

93

k/s/tom
hat
tamb
bass
organ
rhodes
strings

95

k/s/tom
hat
tamb
bass
organ
rhodes
strings

97

99

k/s/tom

hat

ride

tamb

bass

organ

rhodes

strings

Gladys Knight - Midnight Train to Georgia

saxes

$\text{♩} = 89,000038$

4 16

22 2 19

45 7 2

57 12

71 2 29

Gladys Knight - Midnight Train to Georgia

♩ = 89,000038

6

12

17

22

28

33

39

45

50

V.S.

2

k/s/tom

55

61

66

71

77

82

87

92

97

100

hat

Gladys Knight - Midnight Train to Georgia

♩ = 89,000038

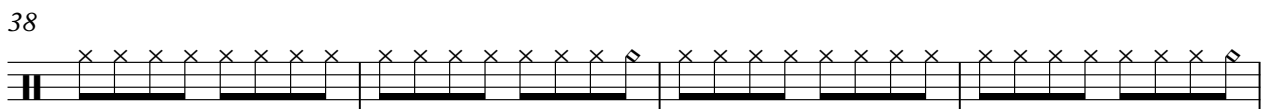
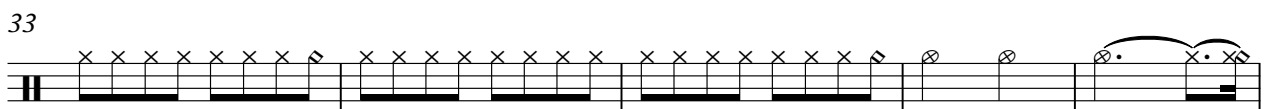
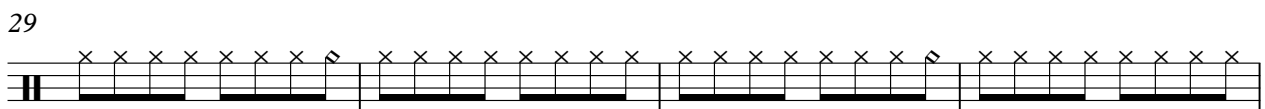
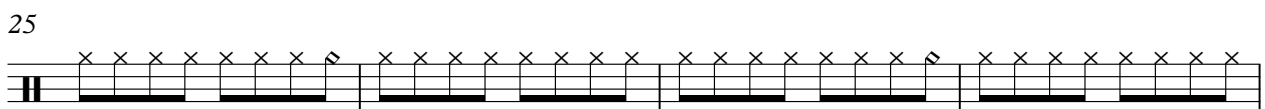
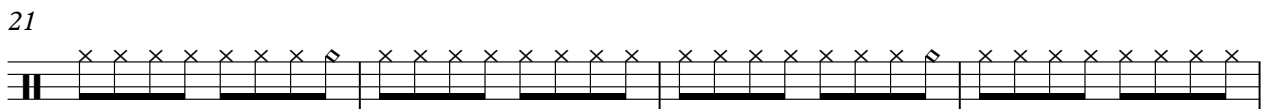
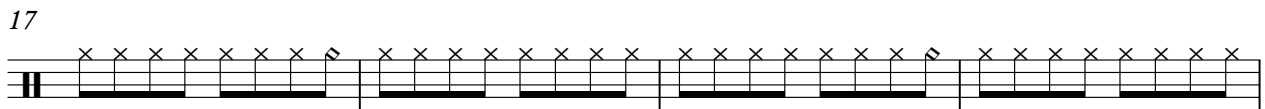
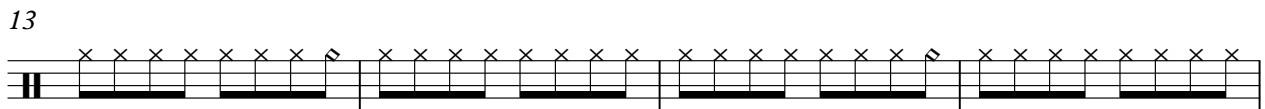
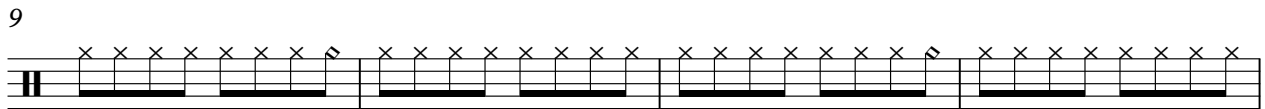
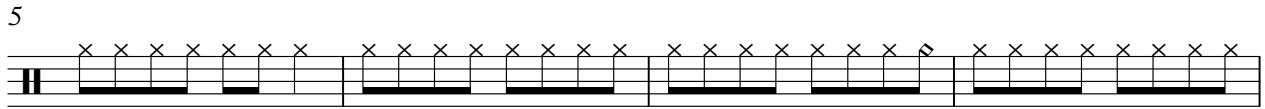

V.S.

2

hat

42

46

50

54

58

62

66

70

74

78

82

86

90

94

97

ride

Gladys Knight - Midnight Train to Georgia

♩ = 89,000038

99

2

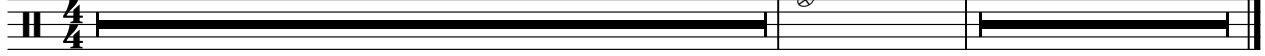

tamb

Gladys Knight - Midnight Train to Georgia

♩ = 89,000038

16

22

28

34

40

46

52

58

64

70

V.S.

2

tamb

76

82

88

94

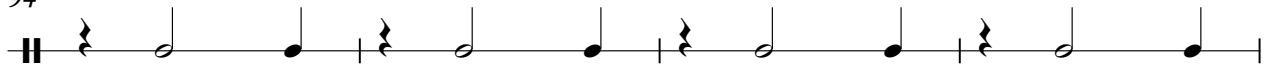

98

Gladys Knight - Midnight Train to Georgia

bass

♩ = 89,000038

6

10

14

18

22

25

28

31

34

V.S.

72

75

78

82

85

88

91

94

97

99

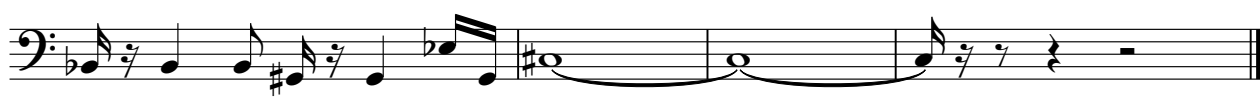

Gladys Knight - Midnight Train to Georgia

organ

♩ = 89,000038

6

7

16

20

25

30

35

15

53

58

63

68

73

78

83

86

89

92

95

98

100

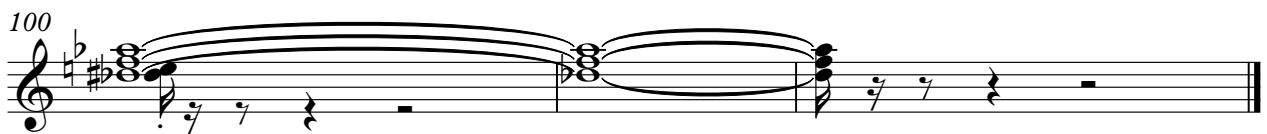

Gladys Knight - Midnight Train to Georgia

rhodes

♩ = 89,000038

Measures 1-4 of the piano accompaniment for 'Midnight Train to Georgia'. The music is in 4/4 time and features a complex harmonic structure with frequent key changes and chromatic movement. The right hand plays a melodic line with many accidentals, while the left hand provides a steady bass line with some chromaticism.

5

Measures 5-8 of the piano accompaniment. The melodic line continues with intricate phrasing and chromaticism. The bass line remains active, supporting the complex harmonic changes.

9

Measures 9-12 of the piano accompaniment. The piece continues with its characteristic chromatic and harmonic complexity. The right hand features a series of rapid, chromatic runs.

13

Measures 13-15 of the piano accompaniment. The melodic line shows a shift in phrasing, with some longer notes and ties. The bass line continues to provide a solid foundation for the complex harmonies.

16

20

Measures 20-23 of the piano accompaniment. The piece concludes with a final, complex chordal structure. The right hand ends with a series of rapid, chromatic notes.

V.S.

23

26

30

34

38

42

45

48

52

55

58

62

66

69

72

76

80

83

87

90

93

97

99

Gladys Knight - Midnight Train to Georgia

strings

♩ = 89,000038

21

26

32 9

45

51

57

63

68

74

80

V.S.

2

strings

85

90

94

98
