

# GQ - Disco Nights

♩ = 123,999992

TENOR SAX

DRUMS

MTD GTR

CleanGtr

FgdBass

Clavinet

♩ = 123,999992

BRASS1

♩ = 123,999992

STRINGS

5

DRUMS

MTD GTR

CleanGtr

FgdBass

Clavinet

7

DRUMS

CleanGtr

FgdBass

Clavinet

8

DRUMS

CleanGtr

FgdBass

Clavinet

10

DRUMS

CleanGtr

FgdBass

Clavinet

12

DRUMS

MTD GTR

CleanGtr

FgdBass

Clavinet

STRINGS

14

DRUMS

MTD GTR

CleanGtr

FgdBass

Clavinet

STRINGS

16

DRUMS

MTD GTR

CleanGtr

FgdBass

Clavinet

STRINGS

18

TENOR SAX

DRUMS

MTD GTR

CleanGtr

FgdBass

Clavinet

STRINGS

20

TENOR SAX

DRUMS

CleanGtr

FgdBass

Clavinet

22

TENOR SAX

DRUMS

CleanGtr

FgdBass

Clavinet

24

TENOR SAX

DRUMS

CleanGtr

FgdBass

Clavinet

26

TENOR SAX

DRUMS

CleanGtr

FgdBass

Clavinet

28

TENOR SAX

DRUMS

CleanGtr

FgdBass

Clavinet

BRASS1

30

TENOR SAX

DRUMS

CleanGtr

FgdBass

Clavinet

BRASS1

32

TENOR SAX

DRUMS

CleanGtr

FgdBass

Clavinet

BRASS1

STRINGS

34

TENOR SAX

DRUMS

CleanGtr

FgdBass

Clavinet

BRASS1

STRINGS

36

TENOR SAX

DRUMS

CleanGtr

FgdBass

Clavinet

BRASS1

STRINGS

38

TENOR SAX

DRUMS

CleanGtr

FgdBass

Clavinet

BRASS1

STRINGS

40

DRUMS

MTD GTR

CleanGtr

FgdBass

Clavinet

STRINGS

42

TENOR SAX

DRUMS

MTD GTR

CleanGtr

FgdBass

Clavinet

STRINGS

44

TENOR SAX

DRUMS

CleanGtr

FgdBass

Clavinet

46

TENOR SAX

DRUMS

CleanGtr

FgdBass

Clavinet

48

TENOR SAX

DRUMS

CleanGtr

FgdBass

Clavinet

50

TENOR SAX

DRUMS

CleanGtr

FgdBass

Clavinet

52

TENOR SAX

DRUMS

CleanGtr

FgdBass

Clavinet

BRASS1

54

TENOR SAX

DRUMS

CleanGtr

FgdBass

Clavinet

BRASS1

56

TENOR SAX

DRUMS

CleanGtr

FgdBass

Clavinet

BRASS1

STRINGS

58

TENOR SAX

DRUMS

CleanGtr

FgdBass

Clavinet

BRASS1

STRINGS

60

TENOR SAX

DRUMS

CleanGtr

FgdBass

Clavinet

BRASS1

STRINGS

62

TENOR SAX

DRUMS

CleanGtr

FgdBass

Clavinet

BRASS1

STRINGS

64

TENOR SAX

DRUMS

CleanGtr

FgdBass

Clavinet

BRASS1

STRINGS

66

TENOR SAX

DRUMS

CleanGtr

FgdBass

Clavinet

BRASS1

STRINGS

68

TENOR SAX

DRUMS

CleanGtr

FgdBass

Clavinet

BRASS1

STRINGS

70

TENOR SAX

DRUMS

CleanGtr

FgdBass

Clavinet

BRASS1

STRINGS

72

DRUMS

MTD GTR

CleanGtr

FgdBass

Clavinet

74

DRUMS

MTD GTR

CleanGtr

FgdBass

Clavinet

76

DRUMS

MTD GTR

CleanGtr

FgdBass

Clavinet

78

DRUMS

MTD GTR

CleanGtr

FgdBass

Clavinet

80

DRUMS

CleanGtr

FgdBass

Clavinet

STRINGS

82

DRUMS

CleanGtr

FgdBass

Clavinet

STRINGS

84

DRUMS

CleanGtr

FgdBass

Clavinet

STRINGS

86

DRUMS

CleanGtr

FgdBass

Clavinet

STRINGS

88

TENOR SAX

DRUMS

CleanGtr

FgdBass

Clavinet

90

TENOR SAX

DRUMS

CleanGtr

FgdBass

Clavinet

92

TENOR SAX

DRUMS

CleanGtr

FgdBass

Clavinet

94

TENOR SAX

DRUMS

CleanGtr

FgdBass

Clavinet

96

TENOR SAX

DRUMS

CleanGtr

FgdBass

Clavinet

BRASS1

98

TENOR SAX

DRUMS

CleanGtr

FgdBass

Clavinet

BRASS1

100

TENOR SAX

DRUMS

CleanGtr

FgdBass

Clavinet

BRASS1

STRINGS

102

TENOR SAX

DRUMS

CleanGtr

FgdBass

Clavinet

BRASS1

STRINGS

104

TENOR SAX

DRUMS

CleanGtr

FgdBass

Clavinet

BRASS1

STRINGS

106

TENOR SAX

DRUMS

CleanGtr

FgdBass

Clavinet

BRASS1

STRINGS

108

TENOR SAX

DRUMS

MTD GTR

CleanGtr

FgdBass

Clavinet

STRINGS

110

TENOR SAX

DRUMS

MTD GTR

CleanGtr

FgdBass

Clavinet

STRINGS

112

TENOR SAX

DRUMS

MTD GTR

CleanGtr

FgdBass

Clavinet

STRINGS

114

TENOR SAX

DRUMS

MTD GTR

CleanGtr

FgdBass

Clavinet

STRINGS

116

DRUMS

PERC

118

DRUMS

PERC

120

DRUMS

PERC

122

DRUMS

PERC

MTD GTR

FgdBass

Clavinet

BRASS1

STRINGS

124

DRUMS

MTD GTR

CleanGtr

FgdBass

Clavinet

126

DRUMS

MTD GTR

CleanGtr

FgdBass

Clavinet

BRASS1

STRINGS

128

DRUMS

MTD GTR

CleanGtr

FgdBass

Clavinet

130

DRUMS

MTD GTR

CleanGtr

FgdBass

Clavinet

132

DRUMS

CleanGtr

FgdBass

Clavinet

STRINGS

134

DRUMS

CleanGtr

FgdBass

Clavinet

STRINGS

136

DRUMS

CleanGtr

FgdBass

Clavinet

STRINGS

138

DRUMS

CleanGtr

FgdBass

Clavinet

STRINGS

140

TENOR SAX

DRUMS

CleanGtr

FgdBass

Clavinet

BRASS1

STRINGS

142

TENOR SAX

DRUMS

CleanGtr

FgdBass

Clavinet

BRASS1

STRINGS

144

TENOR SAX

DRUMS

CleanGtr

FgdBass

Clavinet

BRASS1

STRINGS

146

TENOR SAX

DRUMS

CleanGtr

FgdBass

Clavinet

BRASS1

STRINGS

148

TENOR SAX

DRUMS

CleanGtr

FgdBass

Clavinet

BRASS1

STRINGS

150

TENOR SAX

DRUMS

CleanGtr

FgdBass

Clavinet

BRASS1

STRINGS

152

TENOR SAX

DRUMS

CleanGtr

FgdBass

Clavinet

BRASS1

STRINGS

154

TENOR SAX

DRUMS

CleanGtr

FgdBass

Clavinet

BRASS1

STRINGS

156

TENOR SAX

DRUMS

MTD GTR

CleanGtr

FgdBass

Clavinet

159

DRUMS

CleanGtr

FgdBass

Clavinet

160

DRUMS

A single staff for drums, starting with a double bar line and a repeat sign. The first measure contains a single note on the top line of the staff, representing a snare drum hit.

MTD GTR

CleanGtr

FgdBass

Clavinet

BRASS1

STRINGS

TENOR SAX

GQ - Disco Nights

♩ = 123,999992

18

22

26

30

35

39

3

45

49

52

55

59

63

67

71

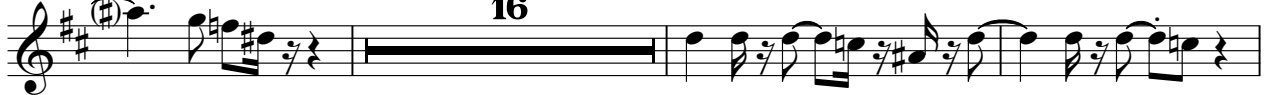

90

94

98

103

106

TENOR SAX

109

111

113

116

24

143

146

150

153

5

# GQ - Disco Nights

## DRUMS

♩ = 123,999992

2

7

11

15

19

23

27

31

35

39

V.S.

43

47

51

55

59

63

67

71

75

79

DRUMS

83

87

91

95

99

103

107

111

115

120

V.S.

DRUMS

122

124

128

132

136

140

144

148

152

156

♩ = 123,999992

**115**

117

120

122

**37**

♩ = 123,999992

123

127

131

25

157

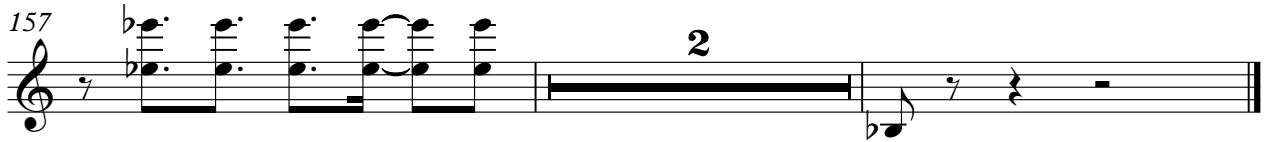

2

♩ = 123,999992

3

7

6 6 6 6

8

11

14

16

19

22

24

27

30

32

35

38

40

43

46

48

51

54

56

59

62

64

67

70

72

75

78

80

V.S.

83

86

88

91

94

96

99

102

104

107

110

113

116

8

126

129

132

135

138

140

143

146

148

151

154

157

159

160

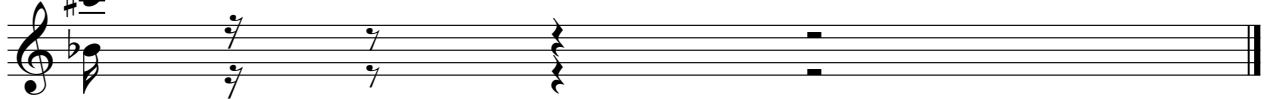

FgdBass

GQ - Disco Nights

♩ = 123,999992

3

V.S.

95

98

101

104

107

110

113

116

126

129

133

136

139

142

145

148

151

154

157

# GQ - Disco Nights

Clavinet

♩ = 123,999992

3

8

11

14

17

20

23

V.S.

50

53

56

59

62

65

68

71

V.S.

75

79

82

85

88

91

94

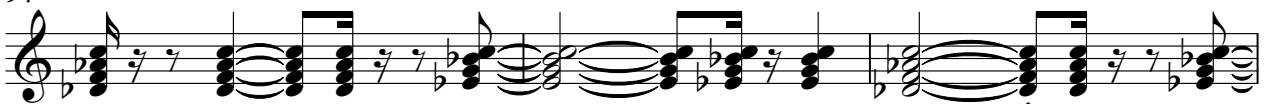

97

100

103

106

110

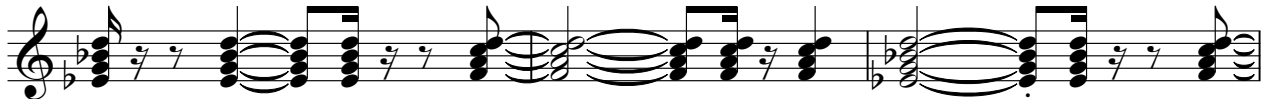

113

123

127

131

134

137

140

143

146

149

152

155

158

BRASS1

GQ - Disco Nights

♩ = 123,999992

28

32

36

40

57

61

65

69

72

13

25

99

103

107

128

142

146

150

154

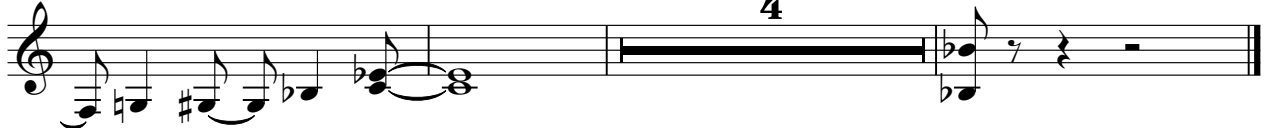

# GQ - Disco Nights

## STRINGS

♩ = 123,999992

11

18

12

35

42

12

59

66

72

8

84

12

2

100

107

110

112

114

124

135

142

149

154

STRINGS