

Gary Glitter - Rock and Roll Pt2

00:00:07:05
3.1,00
Intro

♩ = 115,000031

00:00:23:25
11.1,00
Verse 1

11

StdKit1

StdKit1

Saw Lead

GtrHarmo

Ovrdrive

Fretless Bass

14

StdKit1

StdKit1

Saw Lead

GtrHarmo

Ovrdrive

Fretless Bass

17

StdKit1

StdKit1

Saw Lead

GtrHarmo

Ovrdrive

Fretless Bass

BrasSect

20

StdKit1

StdKit1

Saw Lead

GtrHarmo

Ovrdrive

Fretless Bass

BrasSect

23

StdKit1

StdKit1

Saw Lead

GtrHarmo

Ovrdrive

Fretless Bass

RockOrgan

BrasSect

26

29

StdKit1

StdKit1

Saw Lead

GtrHarmo

Ovrdrive

Fretless Bass

RockOrgan

BrasSect

32

StdKit1

StdKit1

Fretless Bass

35

StdKit1

StdKit1

Fretless Bass

00:01:20:04
38.1,00
Verse 2

7

38

StdKit1

StdKit1

Saw Lead

GtrHarmo

Ovrdrive

Fretless Bass

41

StdKit1

StdKit1

Saw Lead

GtrHarmo

Ovrdrive

Fretless Bass

44

StdKit1
StdKit1
Saw Lead
GtrHarmo
Ovrdrive
Fretless Bass
BrasSect

47

StdKit1
StdKit1
Saw Lead
GtrHarmo
Ovrdrive
Fretless Bass
BrasSect

50

StdKit1

StdKit1

Saw Lead

GtrHarmo

Ovrdrive

Fretless Bass

RockOrgan

BrasSect

53

StdKit1

StdKit1

Saw Lead

GtrHarmo

Ovrdrive

Fretless Bass

RockOrgan

BrasSect

56

StdKit1

StdKit1

Saw Lead

GtrHarmo

Ovrdrive

Fretless Bass

RockOrgan

BrasSect

59

StdKit1

StdKit1

Fretless Bass

62

StdKit1

StdKit1

Fretless Bass

65

StdKit1

StdKit1

Fretless Bass

68

StdKit1

StdKit1

Fretless Bass

71

StdKit1

StdKit1

Fretless Bass

73

StdKit1

StdKit1

Fretless Bass

♩ = 115,000031

2

5

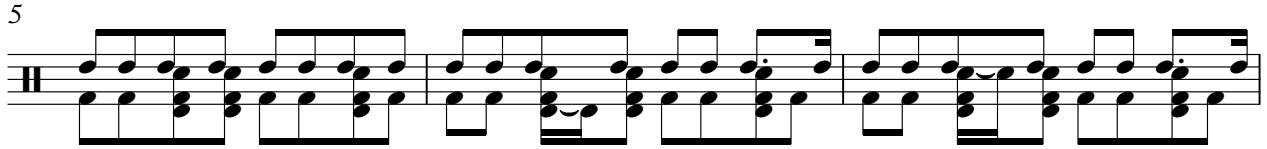

8

11

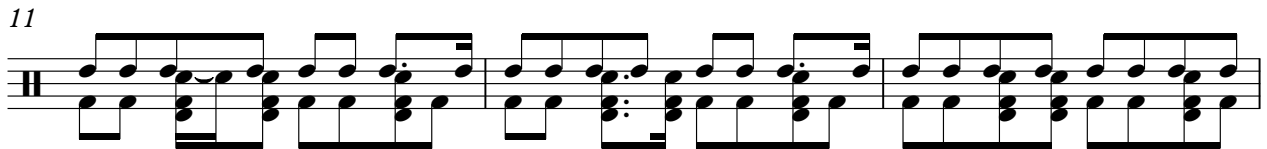

14

17

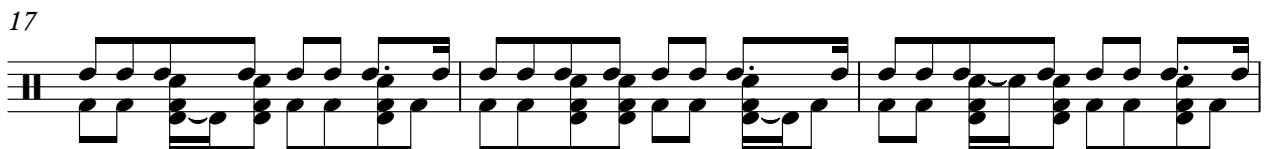

20

23

26

29

32

35

Three measures of music for a drum kit, continuing the rhythmic pattern from the previous system.

38

Three measures of music for a drum kit, continuing the rhythmic pattern.

41

Three measures of music for a drum kit, continuing the rhythmic pattern.

44

Three measures of music for a drum kit, continuing the rhythmic pattern.

47

Three measures of music for a drum kit, continuing the rhythmic pattern.

50

53

56

Three measures of music for a drum kit, continuing the rhythmic pattern.

59

Three measures of music for a drum kit, continuing the rhythmic pattern.

62

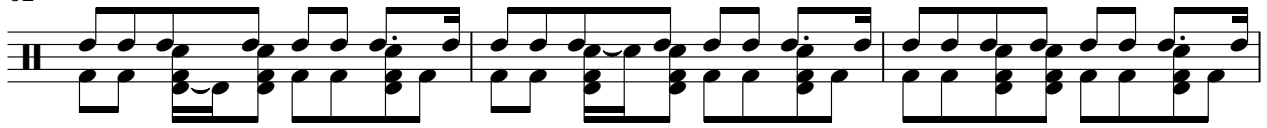

65

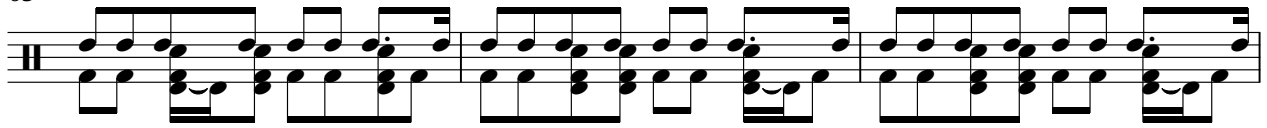

68

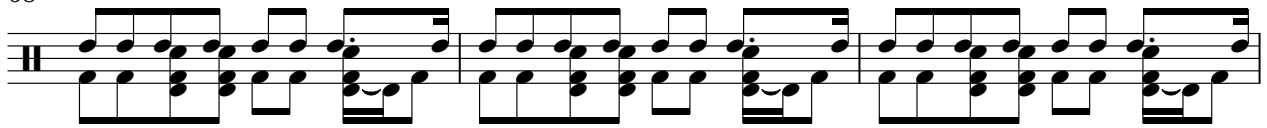

71

73

♩ = 115,000031

2

5

8

11

14

17

20

23

26

29

32

35

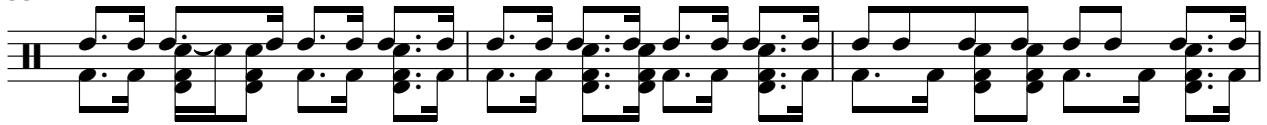

38

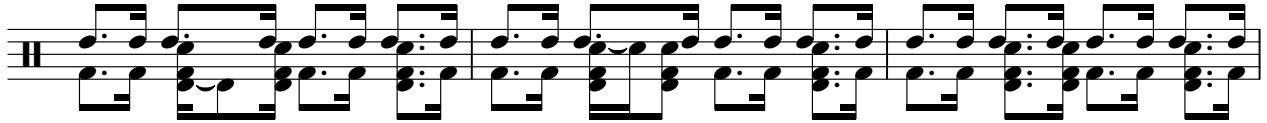

41

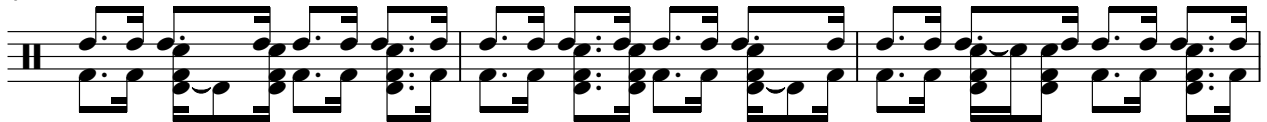

44

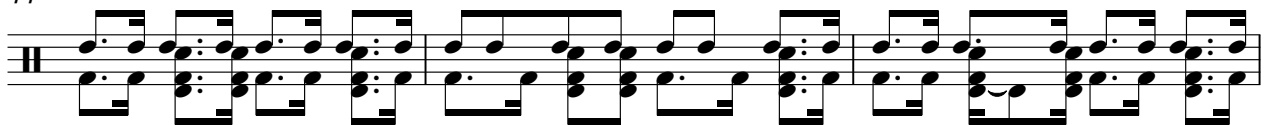

47

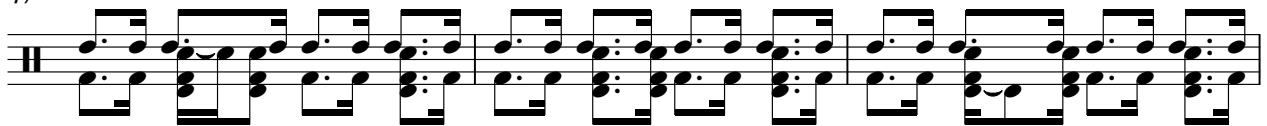

50

53

56

59

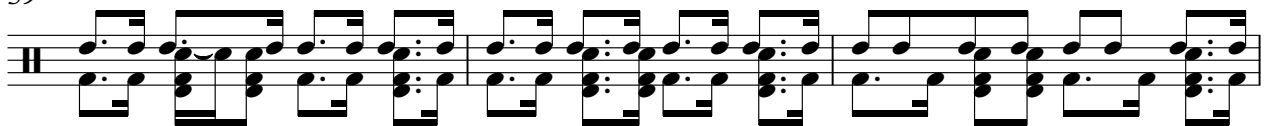

62

65

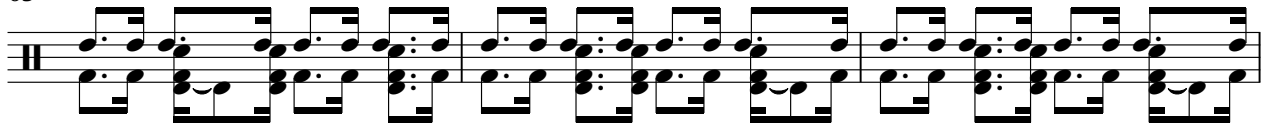

68

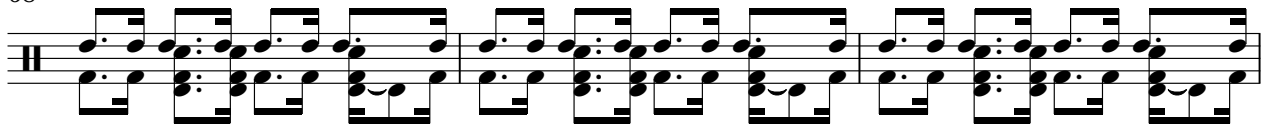

71

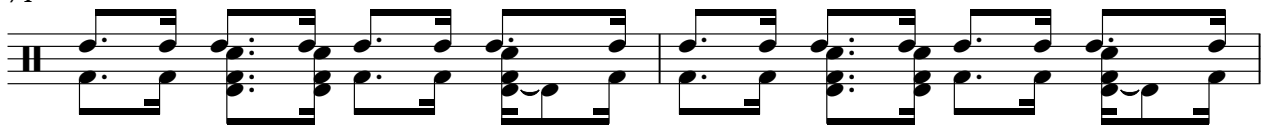

73

Gary Glitter - Rock and Roll Pt2

Saw Lead

♩ = 115,000031

9

15

21

26

30

8

43

50

54

18

Copyright © 1997 by D. Aston

♩ = 115,000031

9

15

21

26 8

38

45

51

55 18

Ovrdrive

Gary Glitter - Rock and Roll Pt2

♩ = 115,000031

9

15

21

26

8

38

45

51

55

18

Copyright © 1997 by D Aston

Gary Glitter - Rock and Roll Pt2

Fretless Bass

♩ = 115,000031

2

42

46

50

54

58

62

66

70

73

♩ = 115,000031

23

23

27

30

21

21

54

56

18

18

♩ = 115,000031

18

23

27

16

47

52

55

18