

Gary Lewis and the Playboys - Count me in

♩ = 163,000076

6

Drums

Bell Glissando

Bells

Piano Treble

Piano Bass

Bass

Organ

Celeste

7

Drums

Bells

Piano Treble

Piano Bass

Bass

Organ

Celeste

8

Drums

Bells

Piano Treble

Piano Bass

Bass

Organ

Celeste

9

Vocal Melody

Drums

Bell Glissando

Bells

Piano Treble

Piano Bass

Vocal Melody

Bass

Organ

Celeste

11

Vocal Melody
Drums
Bell Glissando
Bells
Piano Treble
Piano Bass
Vocal Melody
Bass

14

Vocal Melody
Drums
Bells
Piano Treble
Piano Bass
Vocal Melody
Bass

17

Vocal Melody

Drums

Bell Glissando

Piano Treble

Piano Bass

Vocal Melody

Bass

20

Vocal Melody

Drums

Cymbals & Drum Rolls

Bells

Piano Treble

Piano Bass

Vocal Melody

Bass

Organ

Celeste

Vocal Backup

23

Vocal Melody

Drums

Bells

Piano Treble

Piano Bass

Vocal Melody

Bass

Organ

Celeste

Vocal Backup

25

Vocal Melody

Drums

Cymbals & Drum Rolls

Bell Glissando

Bells

Piano Treble

Piano Bass

Vocal Melody

Bass

Organ

Celeste

27

Vocal Melody

Drums

Piano Treble

Piano Bass

Vocal Melody

Bass

30

Vocal Melody

Drums

Piano Treble

Piano Bass

Vocal Melody

Bass

33

Vocal Melody

Drums

Cymbals & Drum Rolls

Piano Treble

Piano Bass

Vocal Melody

Bass

36

Vocal Melody

Drums

Bells

Piano Treble

Piano Bass

Vocal Melody

Bass

Organ

Celeste

Vocal Backup

40

Vocal Melody

Drums

Bells

Piano Treble

Piano Bass

Vocal Melody

Bass

Organ

Celeste

43 $\text{♩} = 156,000153$ $\text{♩} = 148,000153$ $\text{♩} = 163,000076$

Vocal Melody

Drums

Cymbals & Drum Rolls

Bell Glissando

Bells

Piano Treble

Bass

Organ

Vocal Backup

$\text{♩} = 156,000153$ $\text{♩} = 148,000153$ $\text{♩} = 163,000076$

46 $\text{♩} = 156,000153$ $\text{♩} = 148,000153$

Vocal Melody

Drums

Cymbals & Drum Rolls

Bells

Piano Treble

Bass

Organ

Vocal Backup

$\text{♩} = 156,000153$ $\text{♩} = 148,000153$

49 ♩ = 163,000076

Vocal Melody

Drums

Cymbals & Drum Rolls

Piano Treble

Piano Bass

Vocal Melody

Bass

Vocal Backup

52

Vocal Melody

Drums

Bell Glissando

Bells

Piano Treble

Piano Bass

Vocal Melody

Bass

55

Vocal Melody

Drums

Cymbals & Drum Rolls

Piano Treble

Piano Bass

Vocal Melody

Bass

58

Vocal Melody

Drums

Piano Treble

Piano Bass

Vocal Melody

Bass

61

Vocal Melody

Drums

Bells

Piano Treble

Piano Bass

Vocal Melody

Bass

Organ

Celeste

Vocal Backup

63

Vocal Melody

Drums

Bells

Piano Treble

Piano Bass

Vocal Melody

Bass

Organ

Celeste

64

Vocal Melody

Drums

Cymbals & Drum Rolls

Bell Glissando

Bells

Piano Treble

Piano Bass

Vocal Melody

Bass

Organ

Celeste

66

Vocal Melody
Drums
Bell Glissando
Bells
Piano Treble
Piano Bass
Vocal Melody
Bass

69

Vocal Melody
Drums
Bells
Piano Treble
Piano Bass
Vocal Melody
Bass

72

Vocal Melody

Drums

Cymbals & Drum Rolls

Piano Treble

Piano Bass

Vocal Melody

Bass

Detailed description of the musical score: The score is arranged in a vertical stack of staves. The top staff is 'Vocal Melody' in treble clef, showing a melodic line starting with a quarter rest, followed by eighth and quarter notes. The second staff is 'Drums' in a standard drum notation, showing a consistent rhythmic pattern of eighth notes and quarter notes. The third staff is 'Cymbals & Drum Rolls', showing a cymbal roll in the second measure. The fourth staff is 'Piano Treble', showing a complex chordal accompaniment with many beamed notes. The fifth staff is 'Piano Bass', showing a bass line with eighth and quarter notes. The sixth staff is another 'Vocal Melody' line, similar to the first. The seventh staff is 'Bass', showing a simple bass line with quarter notes. The music is in a key with one flat (B-flat) and a 4/4 time signature.

75

Vocal Melody

Drums

Bells

Piano Treble

Piano Bass

Vocal Melody

Bass

Organ

Celeste

Vocal Backup

78

Vocal Melody

Drums

Bells

Piano Treble

Piano Bass

Vocal Melody

Bass

Organ

Celeste

Vocal Backup

81 $\text{♩} = 156,000153$ $\text{♩} = 148,000153$

Drums

Cymbals & Drum Rolls

Bell Glissando

Bells

Piano Treble

Bass

Organ

Vocal Backup $\text{♩} = 156,000153$ $\text{♩} = 148,000153$

84 $\text{♩} = 163,000076$ $\text{♩} = 156,000153$

Drums

Cymbals & Drum Rolls

Piano Treble

Bass

Organ

Vocal Backup $\text{♩} = 163,000076$ $\text{♩} = 156,000153$

87 $\text{♩} = 148,000153$ $\text{♩} = 163,000076$ 25

Drums

Cymbals & Drum Rolls

Bell Glissando

Bells

Piano Treble

Bass

Organ

Vocal Backup

$\text{♩} = 148,000153$ $\text{♩} = 163,000076$

90 ♩ = 156,000153 ♩ = 148,000153 ♩ = 163,000076

Vocal Melody

Drums

Cymbals & Drum Rolls

Bell Glissando

Bells

Piano Treble

Bass

Organ

♩ = 156,000153 ♩ = 148,000153 ♩ = 163,000076

Vocal Backup

93

♩ = 156,000153

♩ = 148,000153

Vocal Melody

Drums

Cymbals & Drum Rolls

Bell Glissando

Piano Treble

Bass

Organ

Vocal Backup

96

♩ = 163,000076

Drums

Piano Treble

Bass

Organ

Vocal Backup

98

Vocal Melody

Drums

Cymbals & Drum Rolls

Piano Treble

Bass

Organ

Vocal Melody

Gary Lewis and the Playboys - Count me in

♩ = 163,000076

9

14

19

24

30

35

41

♩ = 156,000153 ♩ = 148,000153 ♩ = 163,000076 ♩ = 156,000153

2

Vocal Melody

48 ♩ = 148,000153

♩ = 163,000076

53

58

63

69

74

80

♩ = 156,000153 ♩ = 148,000153 ♩ = 163,000076 ♩ = 156,000153 ♩ = 163,000076 ♩ = 156,000153 ♩ = 148,000153

91

♩ = 148,000153

♩ = 163,000076

♩ = 156,000153

♩ = 148,000153

96

♩ = 163,000076

Gary Lewis and the Playboys - Count me in

Drums

♩ = 163,000076

4

7

8

9

11

15

19

23

25

27

V.S.

31

35

39

43

♩ = 156,000153 ♩ = 148,000153 ♩ = 163,000076

47

♩ = 156,000153 ♩ = 148,000153 ♩ = 163,000076

51

55

59

63

64

66

70

74

78

82

♩ = 156,000153 ♩ = 148,000153 ♩ = 163,000076

86

♩ = 156,000153 ♩ = 148,000153 ♩ = 163,000076

90

♩ = 156,000153 ♩ = 148,000153 ♩ = 163,000076

94

♩ = 156,000153 ♩ = 148,000153 ♩ = 163,000076

97

Cymbals & Drum Rolls

Gary Lewis and the Playboys - Count me in

♩ = 163,000076

20

4

26

6

8

♩ = 156,000153

6

44

♩ = 148,000153

♩ = 163,000076

♩ = 156,000153

♩ = 148,000153

♩ = 163,000076

6

6

56

6

6

65

6

6

6

80

2

♩ = 156,000153

♩ = 148,000153

♩ = 163,000076

♩ = 156,000153

♩ = 148,000153

2

88

2

♩ = 163,000076

♩ = 156,000153

♩ = 148,000153

♩ = 163,000076

♩ = 156,000153

2

95

3

♩ = 148,000153

♩ = 163,000076

3

Bell Glissando

Gary Lewis and the Playboys - Count me in

♩ = 163,000076

5 2 2

13 3 6

25 17 2

47 3 11

64 3 11

80 2 2

88 2

94 5

Gary Lewis and the Playboys - Count me in

Bells

♩ = 163,000076

7

11 2 7

23

27 11

43 ♩ = 156,000153 ♩ = 148,000153 ♩ = 163,000076 ♩ = 156,000153 2

49 ♩ = 163,000076 3 7

61

65 2

70 7

Bells

77

80

♩ = 156,000153 ♩ = 148,000153 ♩ = 163,000076 ♩ = 156,000153

87

♩ = 148,000153 ♩ = 163,000076 ♩ = 156,000153 ♩ = 148,000153

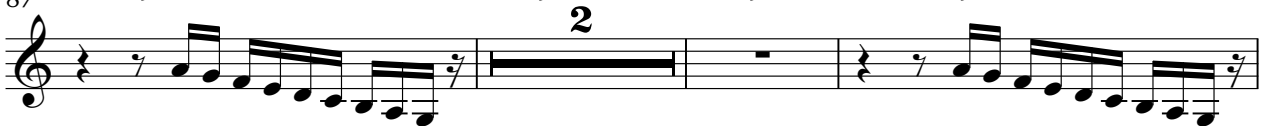

92

♩ = 163,000076 ♩ = 156,000153 ♩ = 148,000153 ♩ = 163,000076

♩ = 163,000076

27

31

35

39

43

♩ = 156,000153 ♩ = 148,000153 ♩ = 163,000076

46

♩ = 156,000153 ♩ = 148,000153

49 ♩ = 163,000076

53

57

61

66

70

74

78

82

♩ = 156,000153 ♩ = 148,000153 ♩ = 163,000076

85

♩ = 156,000153 ♩ = 148,000153

88

♩ = 163,000076 ♩ = 156,000153

91

♩ = 148,000153 ♩ = 163,000076

94

♩ = 156,000153 ♩ = 148,000153 ♩ = 163,000076

97

Piano Bass

Gary Lewis and the Playboys - Count me in

♩ = 163,000076

7

12

17

22

27

32

37

♩ = 156,000153

2

2

Piano Bass

44 ♩ = 148,000153,000076 ♩ = 156,000153,000153 ♩ = 163,000076

2

52

57

62

67

72

76

80

♩ = 156,000153 ♩ = 148,000153,000076 ♩ = 156,000153 ♩ = 148,000153,000076

2 2 2

90

♩ = 156,000153 ♩ = 148,000153,000076 ♩ = 156,000153 ♩ = 148,000153 ♩ = 163,000076

2 5

Vocal Melody

Gary Lewis and the Playboys - Count me in

♩ = 163,000076

9

14

19

24

30

35

40

♩ = 156,000153 ♩ = 148,000100 ♩ = 156,000153 ♩ = 148,000100

2

2

Vocal Melody

49 ♩ = 163,000076

54

59

65

70

75

80

♩ = 156,000153 ♩ = 148,000153 ♩ = 163,000076 ♩ = 156,000153 ♩ = 148,000153

90

Gary Lewis and the Playboys - Count me in

Bass

♩ = 163,000076

5

10

15

20

25

30

35

40

♩ = 156,000153 ♩ = 148,000153

45

♩ = 163,000076 ♩ = 156,000153 ♩ = 148,000153 ♩ = 163,000076

50

V.S.

Gary Lewis and the Playboys - Count me in

Organ

♩ = 163,000076

5 12

23

12

42

♩ = 156,000153 ♩ = 148,000153 ♩ = 156,000153 ♩ = 148,000153

12

61

12

80

♩ = 156,000153 ♩ = 148,000153 ♩ = 156,000153 ♩ = 148,000153

156,000153 148,000153 156,000153 148,000153

89

♩ = 156,000153 ♩ = 148,000153 ♩ = 163,000076 ♩ = 156,000153

156,000153 148,000153 163,000076 156,000153

95

♩ = 148,000153 ♩ = 163,000076

148,000153 163,000076

Gary Lewis and the Playboys - Count me in

Celeste

♩ = 163,000076.

6

22

38

♩ = 156,000153

44

♩ = 148,000153 ♩ = 163,000076 ♩ = 156,000153 ♩ = 148,000076

62

2

Celeste

77

80

♩ = 156,000153 ♩ = 148,000153 ♩ = 156,000153 ♩ = 148,000153

2 2

90

♩ = 156,000153 ♩ = 148,000153 ♩ = 156,000153 ♩ = 148,000153 ♩ = 163,000076

2 5

Vocal Backup

Gary Lewis and the Playboys - Count me in

♩ = 163,000076 **21**

25 **13** **3** ♩ = 156,000153

44 ♩ = 148,000153 ♩ = 163,000076 ♩ = 156,000153

48 ♩ = 148,000153 ♩ = 163,000076 **11**

62 **14**

80 ♩ = 156,000153 ♩ = 148,000153 ♩ = 163,000076 ♩ = 156,000153 **2**

87 ♩ = 148,000153 ♩ = 163,000076 ♩ = 156,000153

91 ♩ = 148,000153 ♩ = 163,000076 ♩ = 156,000153

95 ♩ = 148,000153 ♩ = 163,000076 **4**