

Gary Lewis and the Playboys - Everybody Loves a Clov

$\text{♩} = 136,000153$

Melody

Trumpet

Drums

Vocal

Guitar

Bass

Harpsichord

Harpsichord

$\text{♩} = 136,000153$

Piano-treble

Piano-bass

3

Trumpet

Drums

Guitar

Bass

Harpsichord

Harpsichord

Piano-treble

Piano-bass

5

Melody

Trumpet

Drums

Vocal

Guitar

Bass

Harpsichord

Harpsichord

Piano-treble

Piano-bass

Detailed description of the musical score: The score is for a 3/4 time piece. The Melody and Vocal parts are in treble clef and feature a sequence of eighth and quarter notes with some rests. The Trumpet part has a few notes in the first measure. The Drums part shows a consistent rhythmic pattern with snare and bass drum hits. The Guitar part consists of a series of chords in the treble clef. The Bass part has a simple line of quarter notes. The Harpsichord parts include a complex texture with triplets and various chordal structures. The Piano-treble and Piano-bass parts provide harmonic support with chords and arpeggiated figures.

8

Melody

Trumpet

Drums

Vocal

Guitar

Bass

Harpsichord

Harpsichord

Celeste

Piano-treble

Piano-bass

10

Melody

Trumpet

Drums

Vocal

Guitar

Bass

Harpsichord

Harpsichord

Celeste

Piano-treble

Piano-bass

13

Melody

Trumpet

Drums

Vocal

Guitar

Bass

Harpsichord

Harpsichord

Celeste

Piano-treble

Piano-bass

16

Melody

Drums

Vocal

Guitar

Bass

Harpsichord

Piano-treble

Piano-bass

19

Melody

Trumpet

Drums

Vocal

Guitar

Bass

Harpsichord

Celeste

Bells

Piano-treble

Piano-bass

21

Melody

Trumpet

Drums

Vocal

Guitar

Bass

Harpsichord

Celeste

Piano-treble

Piano-bass

23

Melody

Drums

Vocal

Guitar

Bass

Harpsichord

Harpsichord

Celeste

Piano-treble

Piano-bass

25

Melody

Trumpet

Drums

Vocal

Guitar

Bass

Harpsichord

Harpsichord

Piano-treble

Piano-bass

27

Melody

Trumpet

Drums

Vocal

Guitar

Bass

Harpsichord

Harpsichord

Piano-treble

Piano-bass

29

Melody

Trumpet

Drums

Vocal

Guitar

Bass

Harpsichord

Harpsichord

Piano-treble

Piano-bass

31

Melody

Trumpet

Drums

Vocal

Guitar

Bass

Harpisichord

Harpisichord

Piano-treble

Piano-bass

34

Melody

Drums

Vocal

Guitar

Bass

Harpsichord

Piano-treble

Piano-bass

37

Melody

Trumpet

Drums

Vocal

Guitar

Bass

Harpsichord

Harpsichord

Bells

Piano-treble

Piano-bass

39

Melody

Trumpet

Drums

Vocal

Guitar

Bass

Harpsichord

Harpsichord

Piano-treble

Piano-bass

42

Trumpet

Drums

Guitar

Bass

Harpsichord

Harpsichord

Piano-treble

Piano-bass

45

Trumpet

Drums

Guitar

Bass

Harpsichord

Harpsichord

Piano-treble

Piano-bass

48

Trumpet

Drums

Guitar

Bass

Harpsichord

Harpsichord

Piano-treble

Piano-bass

50

Melody

Trumpet

Drums

Vocal

Guitar

Bass

Harpsichord

Harpsichord

Piano-treble

Piano-bass

53

Melody

Trumpet

Drums

Vocal

Guitar

Bass

Harpsichord

Harpsichord

Piano-treble

Piano-bass

56

Melody

Trumpet

Drums

Vocal

Guitar

Bass

Harpsichord

Harpsichord

Piano-treble

Piano-bass

58

Melody

Drums

Vocal

Guitar

Bass

Harpsichord

Piano-treble

Piano-bass

61

Melody

Drums

Vocal

Guitar

Bass

Harpsichord

Piano-treble

Piano-bass

64

Melody

Trumpet

Drums

Vocal

Guitar

Bass

Harpsichord

Harpsichord

Piano-treble

Piano-bass

67

Melody

Trumpet

Drums

Vocal

Guitar

Bass

Harpsichord

Piano-treble

Piano-bass

70

Melody

Trumpet

Drums

Vocal

Guitar

Bass

Harpsichord

Celeste

Piano-treble

Piano-bass

73

Melody

Trumpet

Drums

Vocal

Guitar

Bass

Harpsichord

Celeste

Piano-treble

Piano-bass

76

Melody

Trumpet

Drums

Vocal

Guitar

Bass

Harpsichord

Celeste

Piano-treble

Piano-bass

79

Melody

Trumpet

Drums

Vocal

Guitar

Bass

Harpsichord

Celeste

Piano-treble

Piano-bass

82

Melody

Drums

Vocal

Guitar

Bass

Harpsichord

Celeste

Piano-treble

Piano-bass

85

Melody

Drums

Vocal

Guitar

Bass

Harpsichord

Celeste

Piano-treble

Piano-bass

Gary Lewis and the Playboys - Everybody Loves a Clow

Melody

♩ = 136,000153

5

10

15

20

25

30

35

39

9

50

54

Trumpet

Gary Lewis and the Playboys - Everybody Loves a Clown

♩ = 136,000153

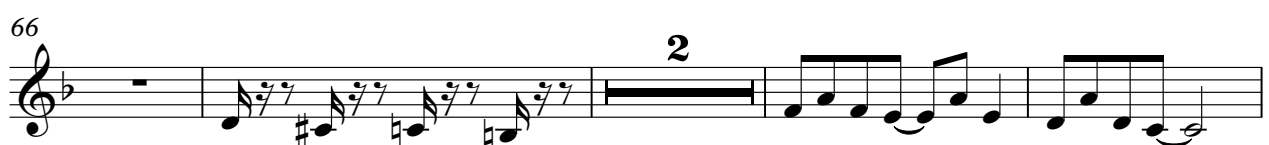
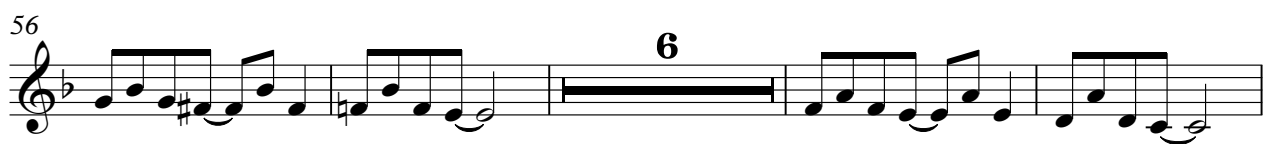
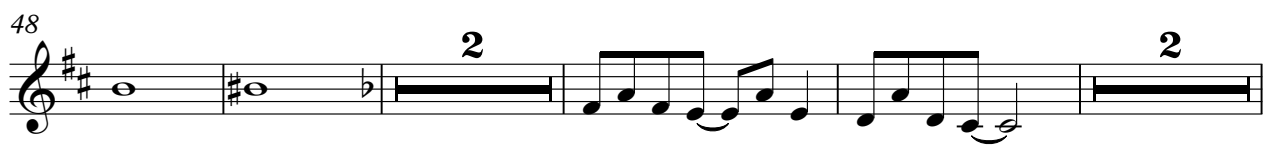
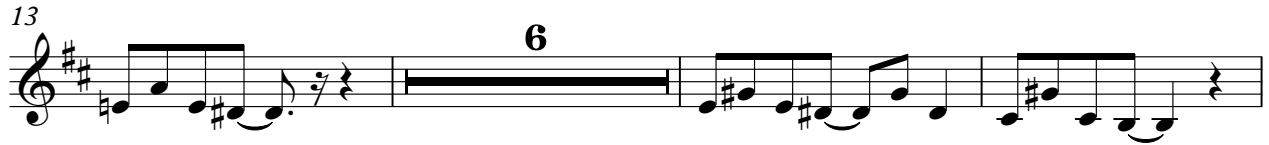

2

Trumpet

78

8

Gary Lewis and the Playboys - Everybody Loves a Clow

Drums

♩ = 136,000153

V.S.

Drums

42

46

50

54

58

62

66

71

75

79

Drums

3

83

85

Gary Lewis and the Playboys - Everybody Loves a Clow

Vocal

♩ = 136,000153

5

10

15

20

25

30

35

39

50

54

9

58

63

69

75

81

85

♩ = 136,000153

7

13

19

25

31

37

43

48

53

59

65

71

77

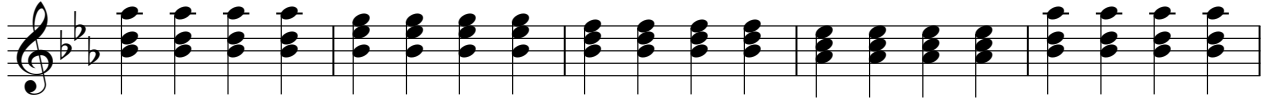

82

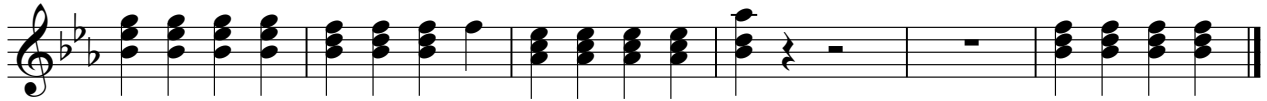

Gary Lewis and the Playboys - Everybody Loves a Clow

Bass

♩ = 136,000153

7

13

19

25

31

37

43

48

53

V.S.

2

Bass

59

64

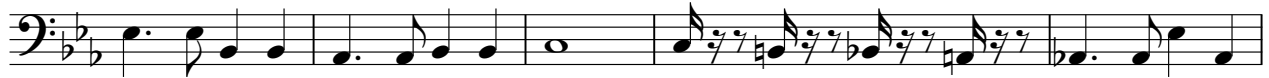

69

74

79

84

Harpisichord

Gary Lewis and the Playboys - Everybody Loves a Clow

♩ = 136,000153

2

# Harpsichord

30

6

6

38

2

2

43

47

47

50

2

2

56

6

6

Harpsichord

64

68

74

79

83

♩ = 136,000153

6

12

18

26

32

38

44

49

54

V.S.

Gary Lewis and the Playboys - Everybody Loves a Clow

Celeste

♩ = 136,000153

7 2

13 6

22 26

50 22 22

76

81 2 2

Bells

Gary Lewis and the Playboys - Everybody Loves a Clown

♩ = 136,000153

19 17

38

11 38

♩ = 136,000153

7

13

19

25

31

37

43

48

53

59

65

70

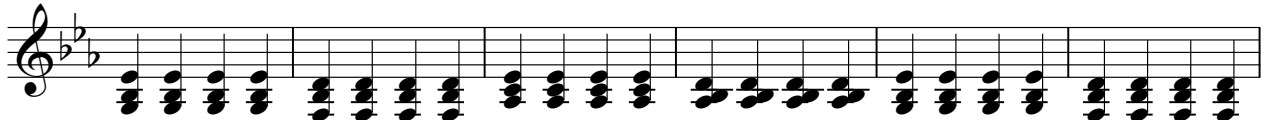

76

82

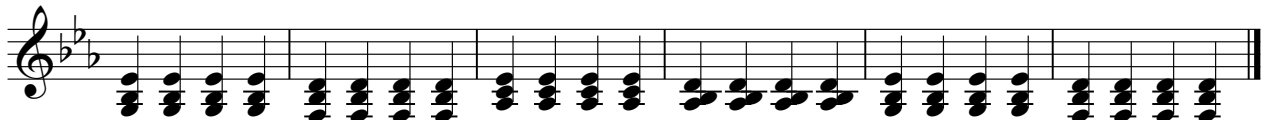

♩ = 136,000153

6  
12  
17  
22  
27  
32  
37  
43  
48

V.S.

53

58

63

68

73

78

83
