

Genesis - A Trick Of The Tail

♩ = 120,999947

HiHats

Chimes

Piano Right Han

Piano Left Hand

Elec Guitar 2

Bass

Vocal

♩ = 120,999947

Elec Guit 1

5

HiHats

Bells

Piano Right Han

Piano Left Hand

Elec Guitar 2

Bass

Vocal

Elec Guit 1

8

HiHats

Piano Right Hand

Piano Left Hand

Elec Guitar 2

Bass

Vocal

Elec Guit 1

12

HiHats

Wood Block

Piano Right Hand

Piano Left Hand

Elec Guitar 2

Bass

Vocal

Elec Guit 1

15

Crash

HiHats

Kick

Tamborine

Piano Right Hand

Piano Left Hand

Elec Guitar 2

Elec Guitar 3

Bass

Background Voca

Background Voca

Vocal

Elec Guit 1

3 3 1 1 6 6 5 5

19

HiHats

Snare

Kick

Tamborine

Piano Right Hand

Piano Left Hand

Elec Guitar 2

Elec Guitar 3

Bass

Organ

Background Voca

Background Voca

Vocal

23

HiHats

Snare

Kick

Piano Right Han

Piano Left Hand

Elec Guitar 2

Elec Guitar 3

Bass

Organ

Background Voca

Background Voca

Vocal

27

Crash

HiHats

Snare

Kick

Chimes

Piano Right Hand

Piano Left Hand

Elec Guitar 2

Elec Guitar 3

Bass

Organ

Background Voca

Background Voca

Vocal

Elec Guit 1

31

HiHats

Piano Right Han

Piano Left Hand

Elec Guitar 2

Elec Guitar 3 E

Elec Guitar 3

Bass

Background Voca

Vocal

Elec Guit 1

34

HiHats

Piano Right Han

Piano Left Hand

Elec Guitar 2

Elec Guitar 3 E

Elec Guitar 3

Bass

Vocal

Elec Guit 1

37

HiHats

Tamborine

Piano Right Hand

Piano Left Hand

Elec Guitar 2

Elec Guitar 3 E

Elec Guitar 3

Bass

Vocal

Elec Guit 1

40

The musical score for page 40 consists of the following parts:

- Crash:** A single bar with a double bar line and a fermata, indicating a crash cymbal effect.
- Elec Guitar 3:** A guitar tab with fret numbers (3, 1, 6, 5, 3, 6, 1, 4) and a trill symbol.

45

HiHats

Snare

Kick

Toms

Tamborine

Wood Block

Piano Right Hand

Piano Left Hand

Elec Guitar 2

Elec Guitar 3

Bass

Organ

Background Voca

Background Voca

Vocal

48

HiHats

Snare

Kick

Wood Block

Piano Right Hand

Piano Left Hand

Elec Guitar 2

Elec Guitar 3

Bass

Organ

Background Voca

Background Voca

Vocal

This musical score is for a jazz ensemble. It consists of the following parts:

- Percussion:** Crash, Ride, HiHats, Snare, Kick, Tamborine, and Wood Block.
- Piano:** Right Hand and Left Hand.
- Electric Guitars:** Elec Guitar 2 and Elec Guitar 3 (with a guitar tab).
- Bass:** Bass line.
- Organ:** Organ part.
- Vocals:** Background Vocals (two parts) and a lead Vocal part.

56

The musical score for page 56 consists of the following parts:

- Piano Right Hand:** A series of chords, primarily triads and dyads.
- Piano Left Hand:** A series of chords, primarily triads and dyads.
- Organ:** A series of chords, primarily triads and dyads.

60

Ride

HiHats

Snare

Kick

Tamborine

Wood Block

Piano Right Hand

Piano Left Hand

Bass

Organ

Background Voca

Background Voca

Vocal

Elec Guit 1

65

HiHats

Toms

Piano Right Hand

Piano Left Hand

Bass

Organ

Background Voca

Background Voca

Vocal

Vocal Harmony

Elec Guit 1

70

Ride

Snare

Kick

Piano Right Hand

Piano Left Hand

Bass

Organ

Background Voca

Background Voca

Vocal

Vocal Harmony

75

Ride

Snare

Kick

Piano Right Hand

Piano Left Hand

Bass

Organ

Background Voca

Background Voca

Vocal

Vocal Harmony

79

Crash

Ride

Snare

Kick

Piano Right Han

Piano Left Hand

Elec Guitar 2

Elec Guitar 3

Bass

Organ

Background Voca

Background Voca

Vocal

82

The musical score for page 82 consists of the following parts:

85

The musical score for page 85 consists of the following parts:

89 ♩ = 120,999947

HiHats

Chimes

Piano Right Hand

Piano Left Hand

Elec Guitar 2

Elec Guitar 3 E

Elec Guitar 3

Bass

Background Voca

Vocal

Elec Guit 1

♩ = 120,999947

92

HiHats

Tamborine

Piano Right Han

Piano Left Hand

Elec Guitar 2

Elec Guitar 3 E

Elec Guitar 3 T A B

Bass

Vocal

Vocal Harmony

Elec Guit 1

95

HiHats

Tamborine

Piano Right Han

Piano Left Hand

Elec Guitar 2

Bass

Vocal

Vocal Harmony

Elec Guit 1

98

HiHats

Tamborine

Wood Block

Piano Right Hand

Piano Left Hand

Elec Guitar 2

Bass

Vocal

Vocal Harmony

Elec Guit 1

101

The musical score is divided into two systems. The first system (tracks 101-104) includes:

- Piano Right Hand:** Features a chordal accompaniment with various chords.
- Piano Left Hand:** Features a melodic line with various chords.
- Elec Guitar 2:** Features a melodic line with various chords.
- Elec Guitar 3:** Features a fretboard diagram with a barre on the first fret and a sequence of fret numbers: 3, 3, 1, 1.
- Bass:** Features a melodic line with various chords.
- Vocal:** Features a melodic line with various chords.
- Vocal Harmony:** Features a melodic line with various chords.
- Elec Guit 1:** Features a melodic line with various chords.

109

Crash

Ride

Snare

Kick

Toms

Piano Right Hand

Piano Left Hand

Elec Guitar 2

Elec Guitar 3

Bass

Background Voca

Background Voca

Vocal

- Piano Right Hand:** A melodic line with chords and grace notes.
- Piano Left Hand:** A bass line with chords and single notes.
- Elec Guitar 3:** A guitar tab with fret numbers: 1 1 1 1 1 6 1 2 2 4 1 3 3 4 1.
- Bass:** A bass line with notes and rests.

117

Phil's whistlin

HiHats

Chimes

Piano Right Han

Piano Left Hand

Elec Guitar 2

Elec Guitar 3 E

Elec Guitar 3

Bass

Background Voca

Vocal

Elec Guit 1

- HiHats:** Percussive accompaniment with 'x' marks indicating hits.
- Elec Guitar 3:** Fretboard diagram with fret numbers: 35, 35, 33, 33, 31, 31, 30, 30, 28, 28, 26, 26, 23, 23, 21.

119

Phil's whistlin

HiHats

Piano Right Han

Piano Left Hand

Elec Guitar 2

Elec Guitar 3 E

Elec Guitar 3

Bass

Elec Guit 1

21 19 19 18 18 16 16 18 16 16 16 16 16 16 18 19 18 18 23

122

Phil's whistlin

HiHats

Piano Right Han

Piano Left Hand

Elec Guitar 2

Elec Guitar 3 E

Elec Guitar 3

Bass

Elec Guit 1

23 25 25 25 25 23 25 25 25 26 24

125

Synth at End

Synth at End Ec

Phil's whistlin

HiHats

Tamborine

Wood Block

Piano Right Han

Piano Left Hand

Elec Guitar 2

Elec Guitar 3 E

Elec Guitar 3

Bass

Elec Guit 1

128

Synth at End

Synth at End Ec

Phil's whistlin

Crash

HiHats

Tamborine

Wood Block

Piano Right Han

Piano Left Hand

Elec Guitar 2

Elec Guitar 3 E

Elec Guitar 3

Bass

Organ

Background Voca

Background Voca

Vocal

Elec Guit 1

30 31 33 35 33 31 28 28

130

Synth at End

Synth at End Ec

Phil's whistlin

Crash

HiHats

Tamborine

Wood Block

Piano Right Han

Piano Left Hand

Elec Guitar 2

Elec Guitar 3 E

Elec Guitar 3

Bass

Organ

Background Voca

Background Voca

Vocal

Elec Guit 1

132

Synth at End

Synth at End Ec

Phil's whistlin

Crash

HiHats

Chimes

Tamborine

Wood Block

Piano Right Han

Piano Left Hand

Elec Guitar 2

Elec Guitar 3 E

Elec Guitar 3

Bass

Organ

Background Voca

Background Voca

Vocal

Elec Guit 1

134

Synth at End

Synth at End Ec

Phil's whistlin

Crash

HiHats

Chimes

Tamborine

Wood Block

Piano Right Hand

Piano Left Hand

Elec Guitar 2

Elec Guitar 3 E

Elec Guitar 3 TAB

Bass

Organ

Background Voca

Background Voca

Vocal

Elec Guit 1

137

Synth at End

Synth at End Ec

Phil's whistlin

Crash

HiHats

Bells

Tamborine

Wood Block

Piano Right Hand

Piano Left Hand

Elec Guitar 2

Elec Guitar 3 E

Elec Guitar 3 TAB

Bass

Organ

Background Voca

Background Voca

Vocal

Elec Guit 1

139

Synth at End

Synth at End Ec

Phil's whistlin

Crash

HiHats

Bells

Wood Block

Piano Right Hand

Piano Left Hand

Elec Guitar 2

Elec Guitar 3 E

Elec Guitar 3 T  
A  
B

Bass

Organ

Background Voca

Background Voca

Vocal

Elec Guit 1

Synth at End

Genesis - A Trick Of The Tail

♩ = 120,999947                      ♩ = 122,999969                      ♩ = 120,999947

**53**                                      **35**                                      **36**

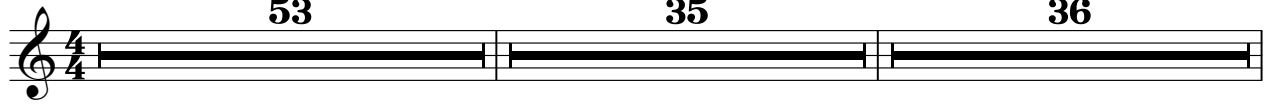

125

129

133

137

Synth at End Ec

Genesis - A Trick Of The Tail

♩ = 120,999947                      ♩ = 122,999969                      ♩ = 120,999947

**53**                                      **35**                                      **36**

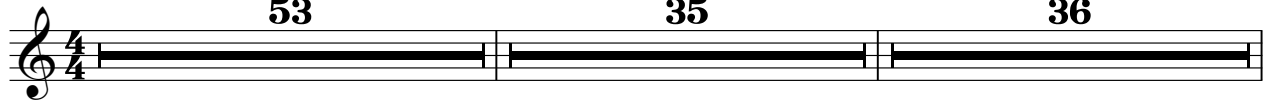

125

129

133

137

Phil's whistlin

Genesis - A Trick Of The Tail

♩ = 120,999947      ♩ = 122,999969      ♩ = 120,999947

**53**                      **35**                      **28**

117

121

125

**3**

134

# Genesis - A Trick Of The Tail

Crash

♩ = 120,999947

4/4

16

12

10

41

♩ = 122,999969

12

26

83

♩ = 120,999947

20

110

3

15

133

# Genesis - A Trick Of The Tail

Ride

♩ = 120,999947      ♩ = 122,999969

**53**

58

**7**

70

76

82

88

♩ = 120,999947

**20**

112

115

**25**

# Genesis - A Trick Of The Tail

♩ = 120,999947

7/4

7

12

17

23

29

34

39

44

50

♩ = 122,999969

8

2

# HiHats

62

67

♩ = 120,999947

**19**

90

95

100

105

**8**

118

123

128

132

HiHats

3

137

# Genesis - A Trick Of The Tail

Snare

♩ = 120,999947

**21**

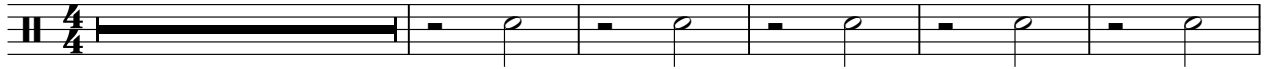

27

**11**

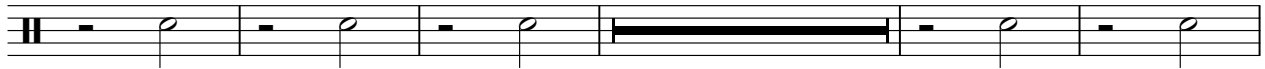

43

50

♩ = 122,999969

56

62

**8**

75

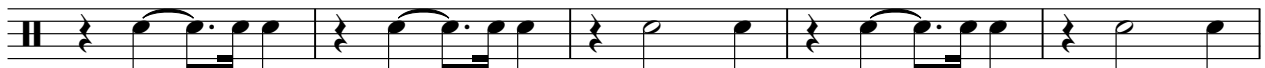

80

85

♩ = 120,999947

**15**

2

Snare

104

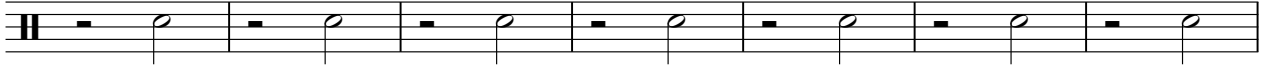

111

115

25

# Genesis - A Trick Of The Tail

Kick

♩ = 120,999947

**16**

23

**11**

41

49

♩ = 122,999969

55

60

**8**

72

78

**3**

84

♩ = 120,999947

**15**

2

# Kick

104

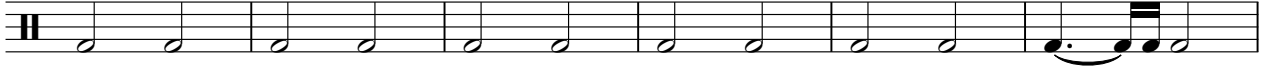

110

114

25

Toms

Genesis - A Trick Of The Tail

♩ = 120,999947 **44** **8** **15** ♩ = 122,999969

69 **19** **19** ♩ = 120,999947

109 **6** **25**

Bells

Genesis - A Trick Of The Tail

♩ = 120,999947

4 47

54 ♩ = 122,999969      ♩ = 120,999947

35 48 3

138

138

Chimes

Genesis - A Trick Of The Tail

♩ = 120,999947

4/4 - [melodic phrase] || **26** || - [melodic phrase]

31

♩ = 122,999969

♩ = 120,999947

|| **23** || || **34** || - [melodic phrase]

90

|| **13** || - [melodic phrase] || **11** || - [melodic phrase]

117

|| [rest] || **15** || [rest] || [rest] || [rest] || **6** ||

Tamborine

Genesis - A Trick Of The Tail

♩ = 120,999947

4/4 16

22 16

43 8 ♩ = 122,999969

56

62 27 ♩ = 120,999947 4

96

102 21 3 2

129 3

134 4

Wood Block

Genesis - A Trick Of The Tail

♩ = 120,999947

12 32

47

53 ♩ = 122,999969

60 ♩ = 120,999947

27 11

101

25

131

136

# Genesis - A Trick Of The Tail

Piano Right Han

♩ = 120,999947

5

10

15

20

24

28

33

38

43

V.S.

47

51

♩ = 122,999969

56

61

66

72

77

81

85

89 ♩ = 120,999947

93

98

103

108

112

116

120

124

128

132

V.S.

137

# Genesis - A Trick Of The Tail

Piano Left Hand

♩ = 120,999947

5

8

12

15

20

26

31

V.S.

34

38

42

49

♩ = 122,999969

55

62

71

76

82

88

$\text{♩} = 120,999947$

92

95

99

102

107

V.S.

113

118

122

126

130

133

137

139

♩ = 120,999947

V.S.

43

48

54 = 122,999969

26

84

= 120,999947

105

110

116

120

124

128

132

136

139

2

128

#rec Guitar 3 E

131

135

# Genesis - A Trick Of The Tail

## Elec Guitar 3

♩ = 120,999947

**15**

20

25

31

36

**2**

43

49

♩ = 122,999969

**26**

80

86

♩ = 120,999947

91

**8**

Detailed description of the guitar tablature: The score is written for an electric guitar in standard tuning (EADGBE). It consists of several systems of staves, each representing a measure or a group of measures. The strings are labeled D (top), T (Treble), A, G, B, and D (bottom). Fret numbers are indicated by numbers 1-4 on the strings. Techniques such as bends (marked with a 'b' and a curved line) and slides (marked with a 's' and a horizontal line) are used. Bar lines separate the measures. The piece is divided into sections marked with numbers 15, 20, 25, 31, 36, 43, 49, 80, 86, and 91. The tempo is indicated as 120,999947 BPM for most sections and 122,999969 BPM for a specific section. The score includes various musical notations like slurs and accents.

T  
A  
B

	3 3 1 1	6 6 5 5	3 3 6 6	1 1 4 4
--	---------	---------	---------	---------

108

T  
A  
B

	3 3 3	6 6 1 4 4	1 1 1 1	6 1 2 4	1 3 4 1
--	-------	-----------	---------	---------	---------

113

T  
A  
B

	1 1 1	1	1 2 2 4	1 3 3 4	1
--	-------	---	---------	---------	---

117

T  
A  
B

	35 35 33 33 31 31 30	30 28 28 26 26 23 23 21
--	----------------------	-------------------------

119

T  
A  
B

	21 19 19 18 18 16 16 18	16 16 16 16 16 16 16 18 19	18 18 23
--	-------------------------	----------------------------	----------

122

T  
A  
B

	23	25 25 25 25 23 25 25	25 26 21	18
--	----	----------------------	----------	----

126

T  
A  
B

	18 18	30 31 33 35 33 31 28	28
--	-------	----------------------	----

130

T  
A  
B

	28 30 31 33 35 31 35	35 35	33 33 33 33 28 28 28
--	----------------------	-------	----------------------

133

T  
A  
B

	28	23 23 21 21 19 19 18	16
--	----	----------------------	----

136

T  
A  
B

	16						
--	----	--	--	--	--	--	--

# Genesis - A Trick Of The Tail

Bass

♩ = 120,999947

5

8

11

14

17

20

24

29

32

V.S.

Bass

34

37

40

44

49

♩ = 122,999969

54

58

63

68

73

77

81

86

90

93

96

99

102

106

110

V.S.

115

119

122

125

128

131

135

138

# Genesis - A Trick Of The Tail

Organ

♩ = 120,999947

20

23

27

17

46

49

♩ = 122,999969

52

56

59

63

71

V.S.

77

80

82

85

89 = 120,999947

**40**

134

# Genesis - A Trick Of The Tail

## Background Voca

♩ = 120,999947

17

22

2

30

10

45

52

♩ = 122,999969

56

63

72

81

2

87

♩ = 120,999947

14

2

Background Voca

105

112

118

**11**

134

# Genesis - A Trick Of The Tail

## Background Voca

♩ = 120,999947

17

24

30

47

54 ♩ = 122,999969

57

65

74

83

87 ♩ = 120,999947

2

2

16

2

Background Voca

105

112

129

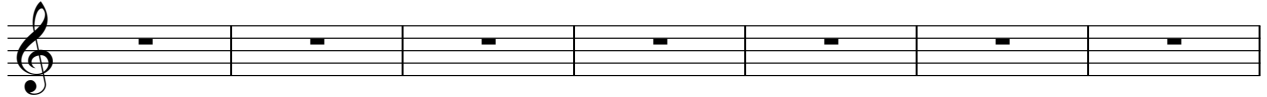

136

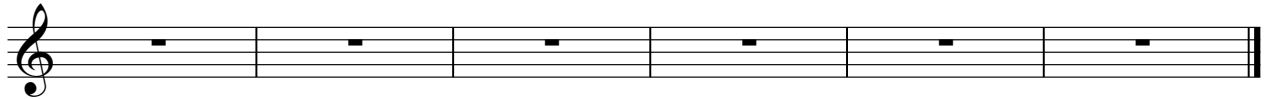

# Genesis - A Trick Of The Tail

Vocal

♩ = 120,999947

4

8

11

14

17

22

26

30

33

36

V.S.

39

43

48

52

♩ = 122,999969

56

61

66

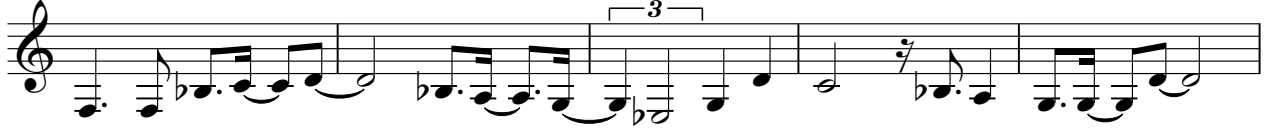

71

76

81

84

88

♩ = 120,999947

94

97

100

103

108

112

116

11

133

# Genesis - A Trick Of The Tail

## Vocal Harmony

♩ = 120,999947 **53** ♩ = 122,999969 **15**

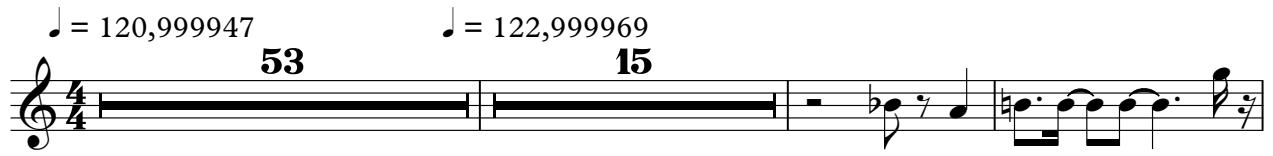

71

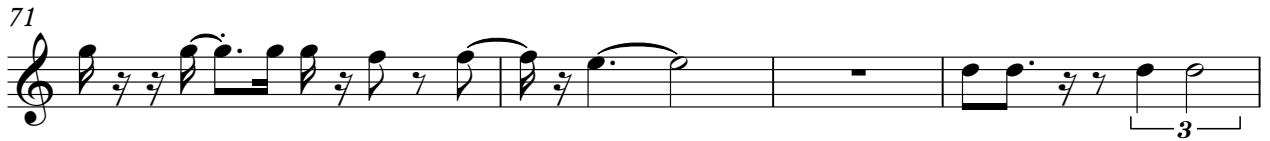

75 **12** ♩ = 120,999947 **3**

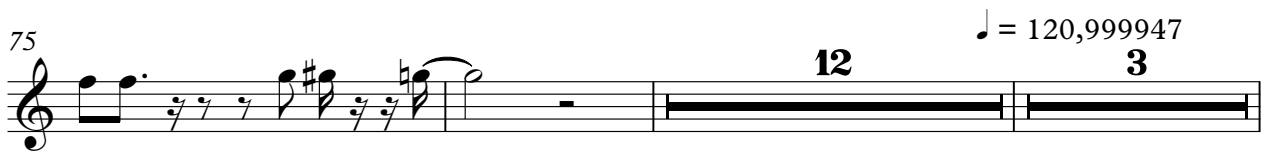

92

96

100

104 **35**

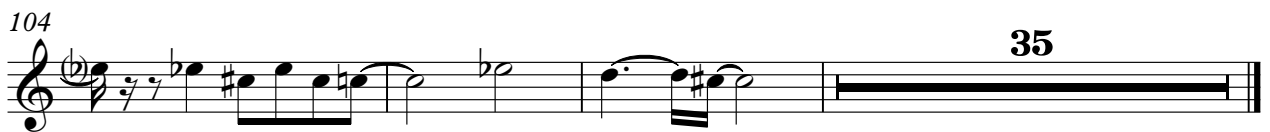

♩ = 120,999947

5

9

13

17

**13**

34

39

♩ = 122,999969

**13** **8**

62

67

**19**

2

Elec Guit 1

89 ♩ = 120,999947

132

135

138

140

